

**THROUGH THE YEARS**

**1955**

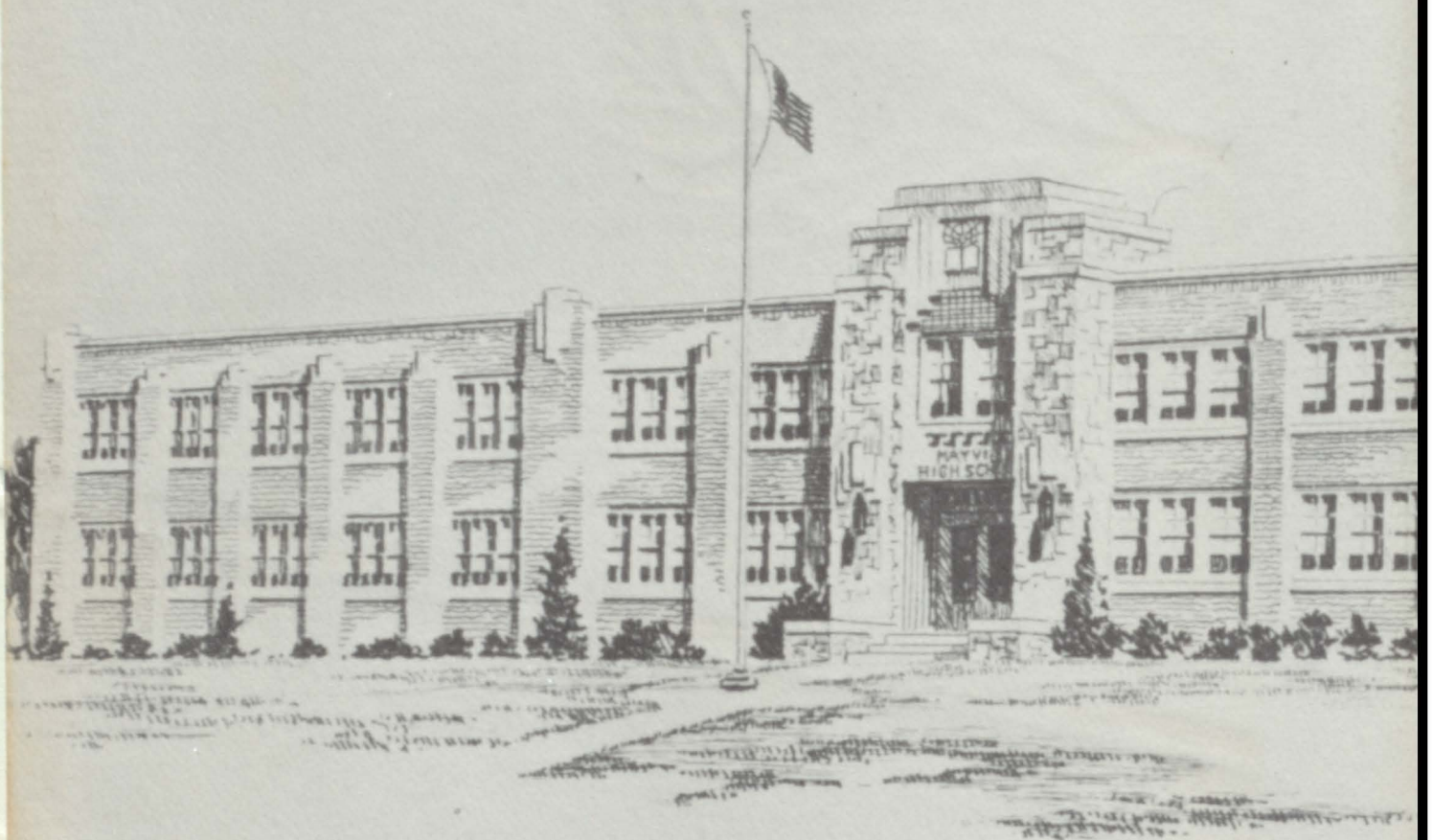

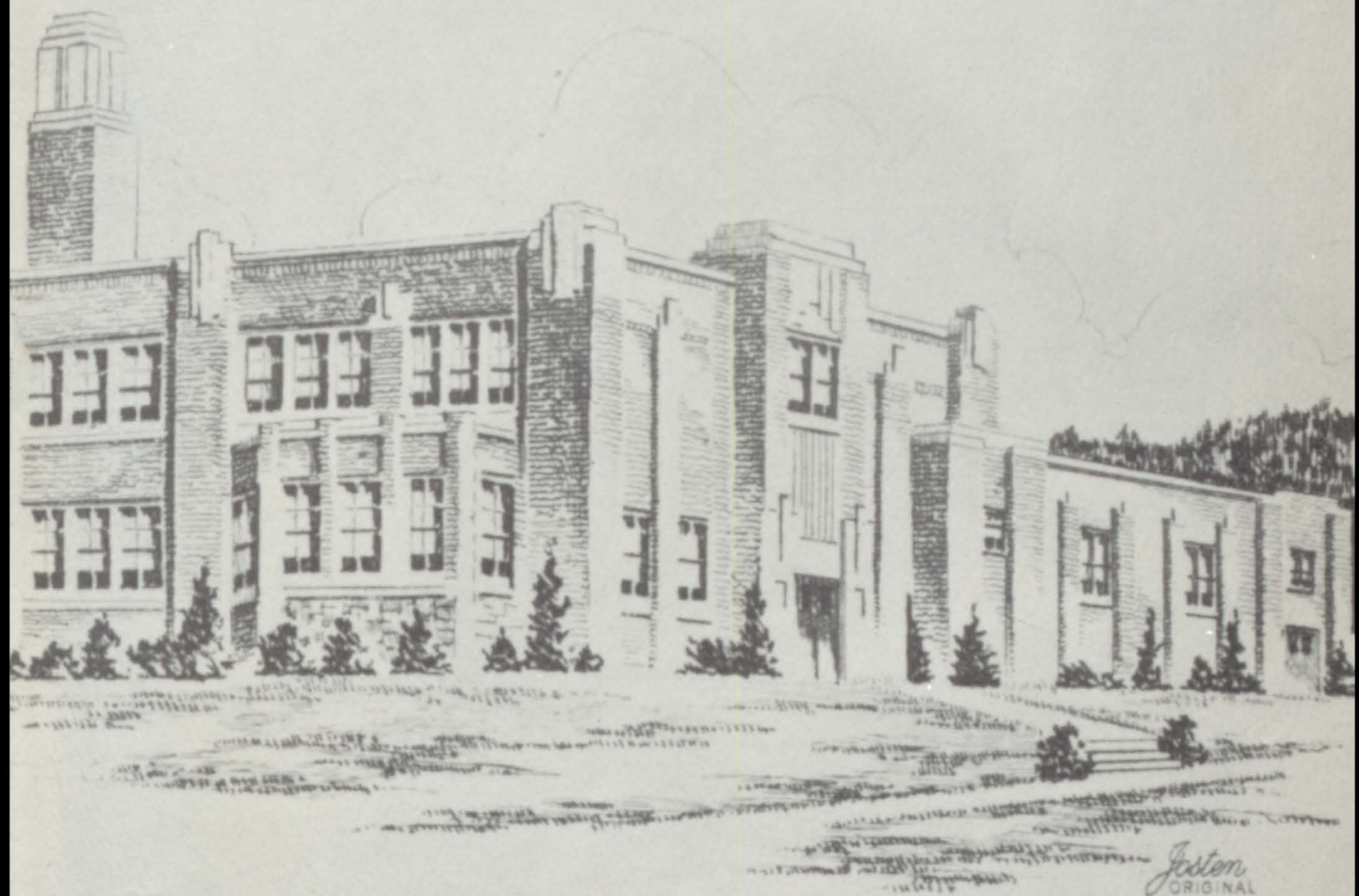





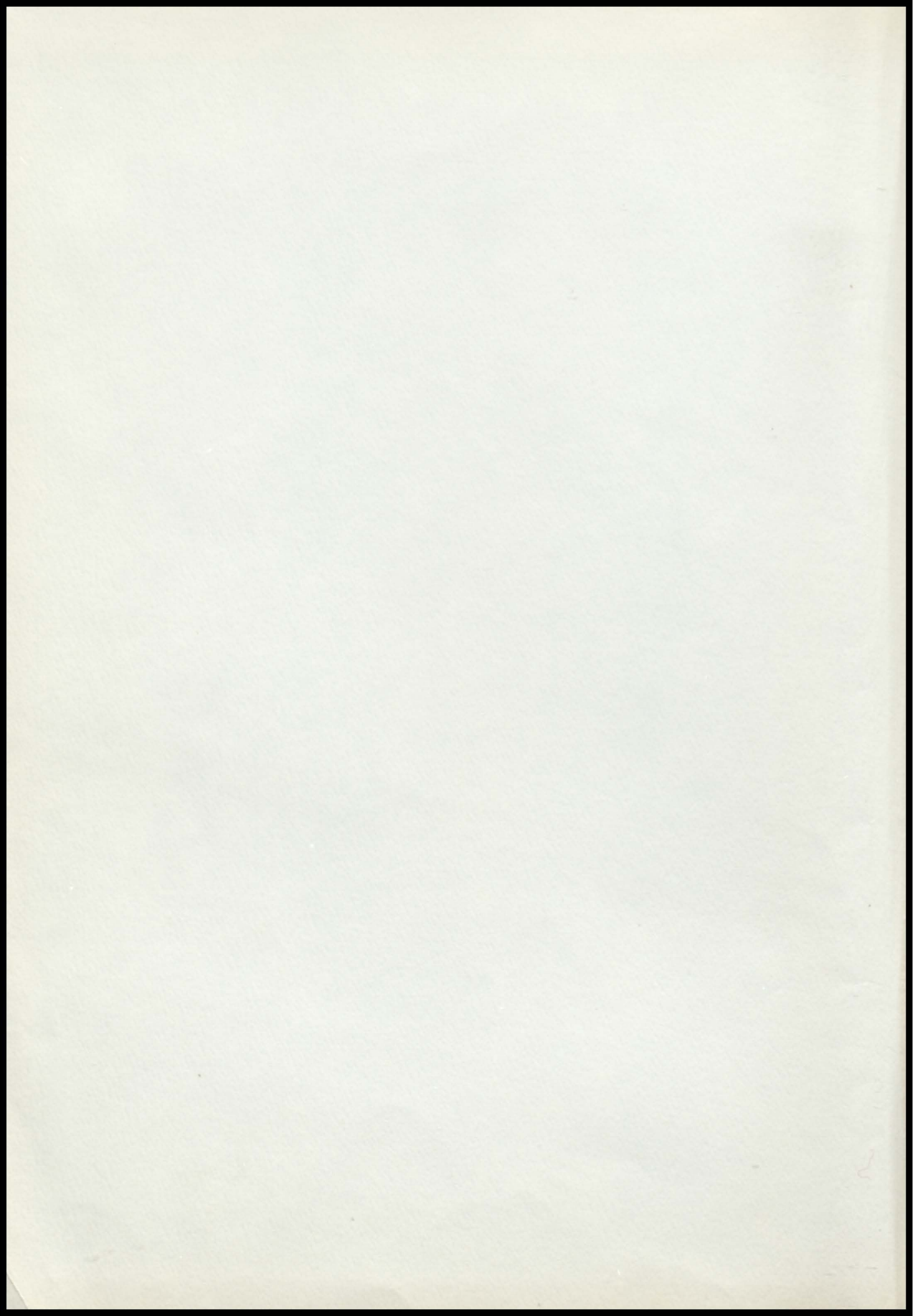



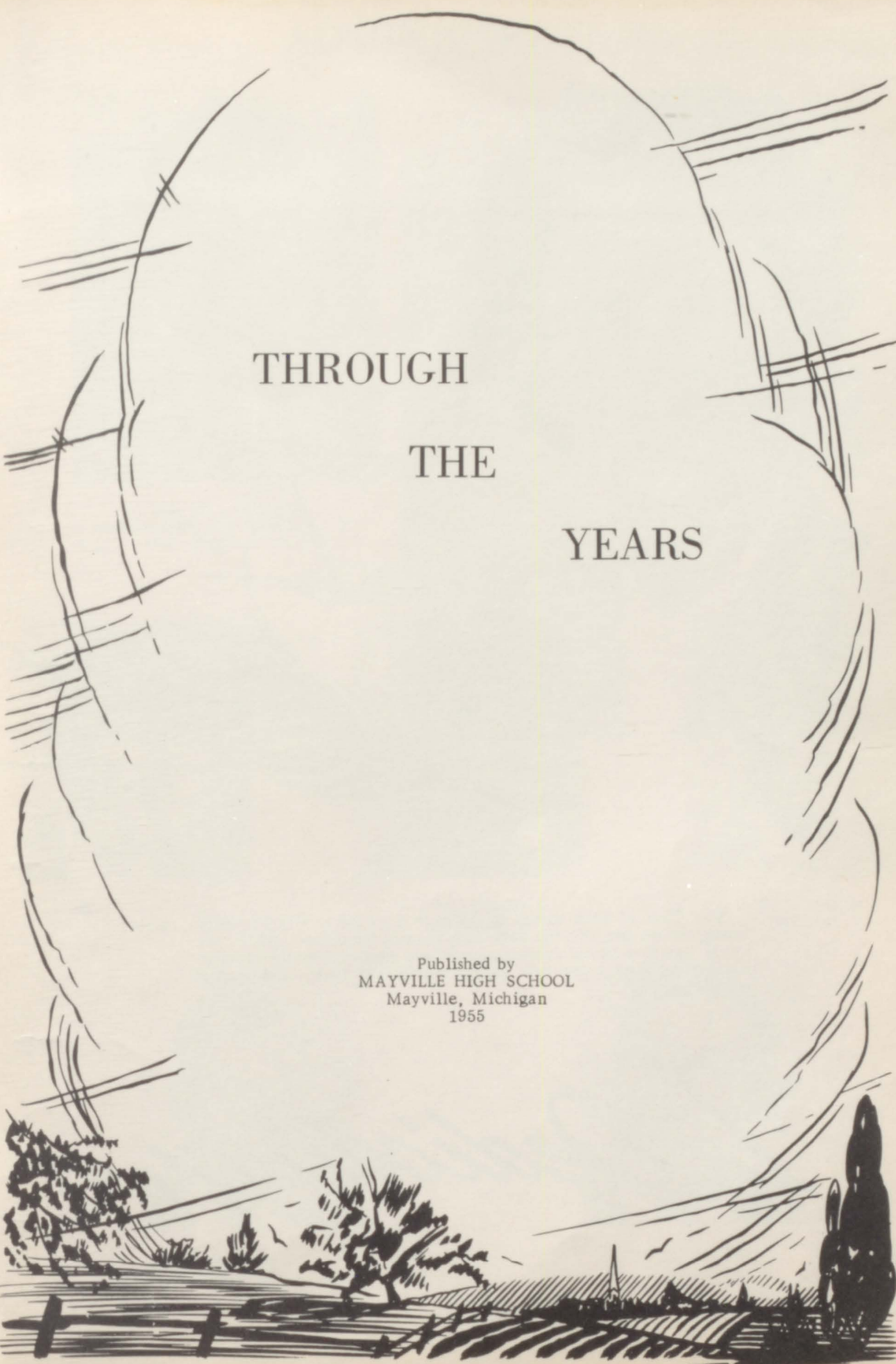

THROUGH  
THE  
YEARS

Published by  
MAYVILLE HIGH SCHOOL  
Mayville, Michigan  
1955







The Class of 1955 wishes to dedicate this book to Mrs. Josephine Ewing, our sponsor, who has been with us since the seventh grade. We would like to show our appreciation for the guidance she has given us through the years. We will always cherish the years we have spent with her.

# *In Dedication*



# ADMINISTRATION



MR. G. L. EWING  
Superintendent; B.S. Degree -- W.S.  
T.C. -- M.A. Degree -- M.S.C.



MR. A. L. GOHS  
Principal; B.S. Degree -- M.S.N.C.  
-- M.A. Degree -- U. of M.

## SCHOOL BOARD



MR. D. SUGDEN  
President



MR. M. WINGERT  
Secretary

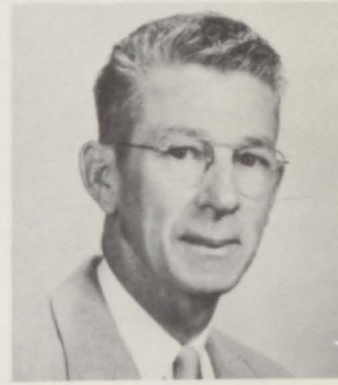

MR. L. SMITH  
Treasurer



MR. F. MOSS  
Trustee



MR. W. SUGDEN  
Trustee

This page is sponsored  
MAYVILLE MONITOR and GAMBLES



F  
A  
C  
U  
L  
T  
Y



MR. W. LAMIMAN  
Physical Education; B.S. De-  
gree -- M.S.N.C., M.A. U. of  
M.

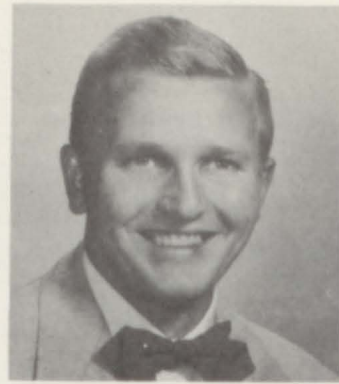

MR. R. BADA  
Physical Ed. and Social Sci-  
ence; B.S. -- Bradly Uni-  
versity.



MR. H. JONES  
Commercial; B.S. Degree --  
Olivet Nazarene College.



MRS. J. COLBECK  
Home Economics; B.S. De-  
gree -- C.M.C.E.



MR. D. ELDREDGE  
Music; B.M.E. Degree --  
Alma College.



MISS R. KINGSLAND  
English and Library; A.B. De-  
gree -- C.M.C.E.



MRS. J. EWING  
English and Speech; A.B. De-  
gree -- W.S.T.C.

This page is sponsored by  
MAYVILLE STATE BANK



MR. J. EGAN  
Commercial and Science;  
B.S. -- Hillsdale College.



MR. T. SHERIDAN  
Science and Math.; B.S. De-  
gree -- M.S.C.

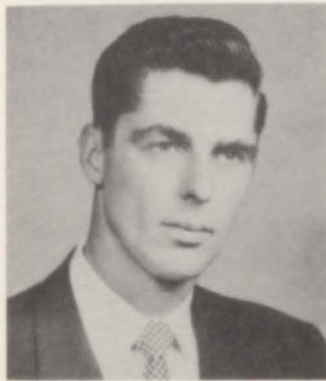

MR. E. COLE  
Voc. Ag.; B.S. Degree --  
M.S.C.



MR. L. BACHMAN  
Social Science and English;  
B.S. -- U. of Maine.



MRS. G. COXE  
Office Clerk



MRS. H. LYNCH  
English and Social Science  
Substitute -- State Limited  
-- M.S.N.C.



MR. A. FENNELL  
Social Science Substitute;  
A.B. -- Marion College,  
Marion, Indiana.

This page is sponsored by  
BLACKMORE AND TUBBS





MRS. F. MORRISON  
Kindergarten; Life Cert. M.  
S.N.C.



MISS E. McROY  
First Grade; B.S. -- M.S.N.C.



MRS. M. ISELER  
Second Grade; Special Cer-  
tificate -- C.M.C.E.



MRS. M. ELDREDGE  
Third Grade; A.B. Degree --  
M.S.C. Teaching Certificate  
-- Alma.



MRS. G. VOGT  
Fourth Grade; A.B. Degree --  
M.S.N.C.



MRS. M. BLACKMORE  
Fifth Grade; Life Certificate  
-- W.S.T.C.



MRS. I. BELL  
Sixth Grade; Special Cer-  
tificate -- C.M.C.E.



MRS. M. BADA  
Seventh Grade; Special Cer-  
tificate -- W.S.T.C.



MRS. B. BROOMFIELD  
Seventh Grade; Life Cer-  
tificate -- C.M.C.E.

This page is sponsored by  
MAIERS & SONS



The class of 1955 leaves their book in memory of  
William Joel Sarles, who left us on November 14,  
1954.

# In Memoriam



## SENIORS

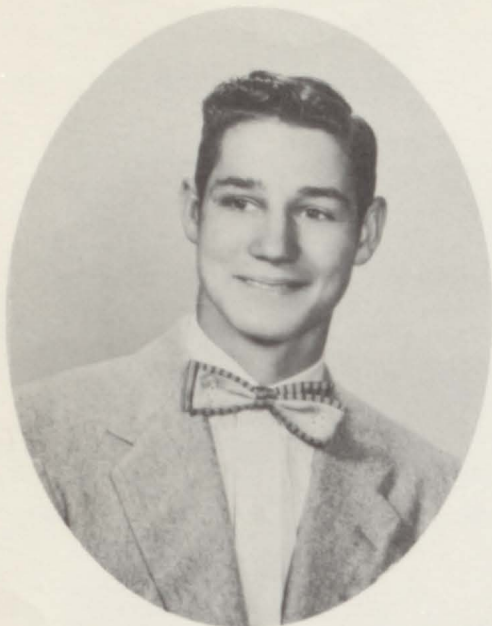

LEONARD (LEN) LUMLEY  
 "I may be small, but so was Napoleon."  
 Student Council 2,3,4; Track 1,2,3,4;  
 Football 1,2,3,4; Athletic Manager 3,4;  
 Class Vice-Pres. 2; Class Pres. 4; Class  
 S. C. Rep. 3; F.F.A. 1,2,3,4; Ambition  
 -- Farmer.



RICHARD (DICK) HARRIS  
 "I believe in having fun while I can."  
 Football 3,4; Track 1,2,3,4; F.F.A. 1,2,  
 3,4; Student Council 1,4; Class Officer  
 4; Band 1; 4-H 5 years; Ambition --  
 Farmer.

## CLASS OFFICERS

JANET (JAN) MORRISON  
 "She turns the prettiest shade of red  
 when she blushes."  
 Band 2,3,4; Glee Club 3; F.H.A. 2; Li-  
 brary 1,2,3,4; Junior Play 3; Newspaper  
 Staff 3,4; Annual Staff 4; Pep Band 3;  
 Sec. of Class 1,2,3,4; Sec. of Band 3,4;  
 Ambition -- College.

THOMAS (TOM) ANDISON  
 "As a helper we've always found, he's a  
 good guy to have around."  
 Band 1,2; Class Treas. 1,2,3,4; Athletic  
 Manager 1,2,3,4; Junior Play 3; Ambi-  
 tion -- College (Teacher).

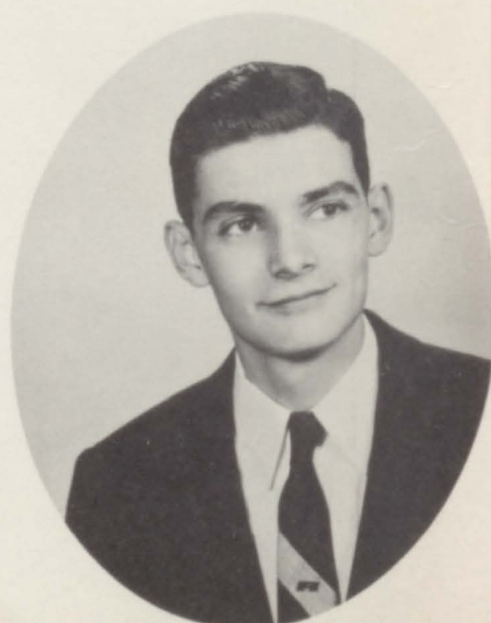

This page is sponsored by  
 L. D. FOX



LLOYD (LUM) ASMUS  
"Watch it girls, one of these days  
he may speak to one of you."  
Basketball 1; Track 1; Baseball 2;  
Ambition -- Television Techni-  
cian.



DEAN BELL  
"Haste makes waste."  
Band 1,2,3,4; Junior Play 3; Am-  
bition -- Salesman.



MILDRED BLACKMORE  
"Diamonds are a girl's best  
friend."  
Library Club 1,2,3,4; Glee Club  
2; Ambition -- Marriage.



JOHN RAY BRASIER  
"The teachers think that I am  
sweet; they always put me in a  
front row seat."  
Pep Band 3,4; Band 3,4; Track 3;  
Newspaper 4; Junior Play 3; Sen-  
ior Play 4; Student Council 4.



RICHARD (DICK) BRIGHAM  
"A good name is better than  
riches."  
Football 2,3,4; Baseball 3,4; F.F.  
A. 1,2,3,4.



MARY JANE CAPATOSTA  
"I'll sit down, but the time will  
come when you will hear me."  
F.H.A. 2,3,4; Library Club 2,3,4;  
Glee Club 2; Annual Staff 4; Am-  
bition -- Nurse.

This page is sponsored by  
JOHN T. FORREST





JAMES (JIM) CROSBY  
 "He speaketh not and yet there  
 lies a conversation in his eyes."  
 Basketball 1,2; Baseball 1; Track  
 2,3,4; Football 1,2,3; F.F.A. 1,2;  
 Ambition -- Machinist.



VIEANNA (BABE) DICKERSON  
 "She looked upon the men of the  
 school; her gaze wandered out-  
 side."  
 Cheerleader 2; Library Club 2;  
 Glee Club 3; Junior Play 3; Am-  
 bition -- Marriage.

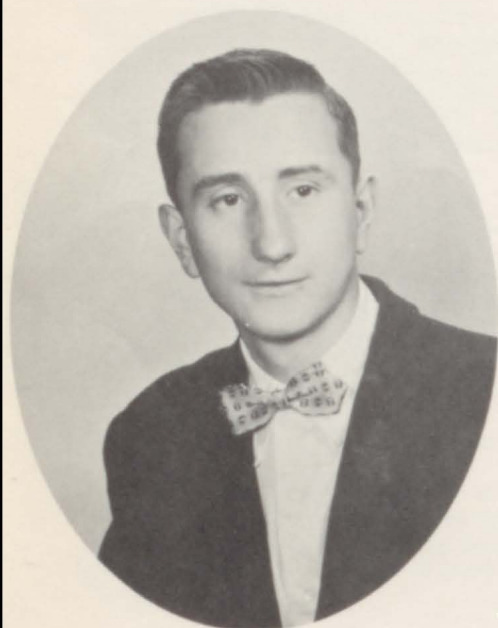

HERALD (HERB) ERB  
 "Better late than never."  
 Ambition -- Work.



JANE EWING  
 "Not that I love study less, but I  
 love fun more."  
 Class Pres. 1; Class V.-Pres. 3;  
 Student Council 2,3; Band 1,2,3;  
 Glee Club 3; F.H.A. 1,2; Library  
 Club 1,2,3,4; Newspaper 3,4; An-  
 nual Staff 3,4; Pep Band 2; Junior  
 Play 3; Senior Play 4; Office 4;  
 Ambition -- College.



MARION FRITZ  
 "A still, small voice."  
 F.H.A. 2; Ambition -- Child  
 Care.



BARBARA (BARB) GOODELL  
 "Blondes prefer gentlemen."  
 F.H.A. 1,2; Library Club 1,2,3,4;  
 Newspaper Staff 4; Ambition --  
 Office Work.

This page is sponsored by  
 SHERKS DRUG STORE



SHIRLEY (SHIRL) HORMEL  
"A dimpled smile that melts the  
hardest heart."  
F.H.A. 1,2; Library Club 1,2,3,4;  
Office 4; Ambition -- Marriage.



BEVERLEE (LOUIE) HOWAY  
"It isn't any trouble to smile."  
Glee Club 2; F.H.A. 1; Library  
Club 1,2,3; Ambition -- Office  
Work.



CECIL (CEC) IDE  
"Worry never makes men great,  
so why worry?"  
F.F.A. 1,2,3; Basketball 1; Base-  
ball 2; Football 3; Ambition --  
Undecided.



DONALD (DON) IHRKE  
"Men of few words are the best  
men."  
F.F.A. 1,2; Ambition -- Shop  
Worker.



VERVA (VERV) IHRKE  
"Keep 'em laughing!"  
F.H.A. 1,2; Library 1,2,3,4; Glee  
Club 2,3,4; Senior Play 4; Annu-  
al Staff 4; Ambition -- Secre-  
tarial Work.



PAUL (SAM) KINNEY  
"His get up and go has got up and  
went."  
Band 1,2,3,4; F.F.A. 1,2,3,4; Am-  
bition -- College.

This page is sponsored by  
MAYVILLE MERCANTILE





ELORISE KREGER  
 "It's the quiet type that often gets the farthest."  
 Library Club 1,2,3,4; Glee Club 2,3,4; F.H.A. 1,2; Ambition -- Office Work.

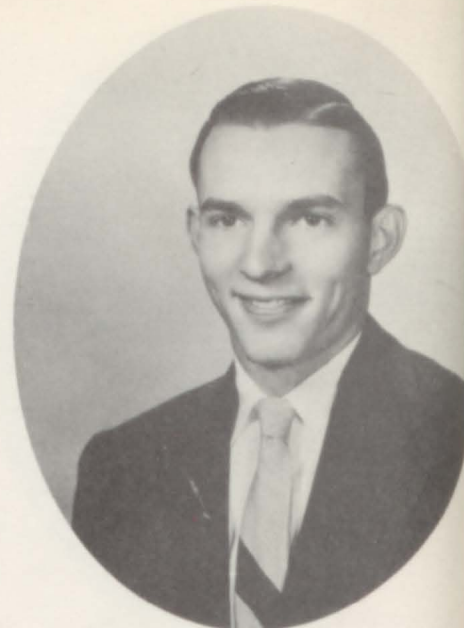

DONALD (DUNK) MAIERS  
 "Neat as a pin and almost as sharp."  
 Band 1,2; Basketball 2,3,4; Track 2; Athletic Manager 1,2; Annual Staff 4; Newspaper 4; Senior Play 4; Ambition -- College and Mech. Engineer.



NELLIE MARR  
 "A girl is as strong as her weakest wink."  
 F.H.A. 1,2,3; Pres. F.H.A. 1,2; Library Club 1,2,3,4; V.-Pres. of Class 1; Junior Play 3; Senior Play 4; Glee Club 2,3,4; Ambition -- Secretary.

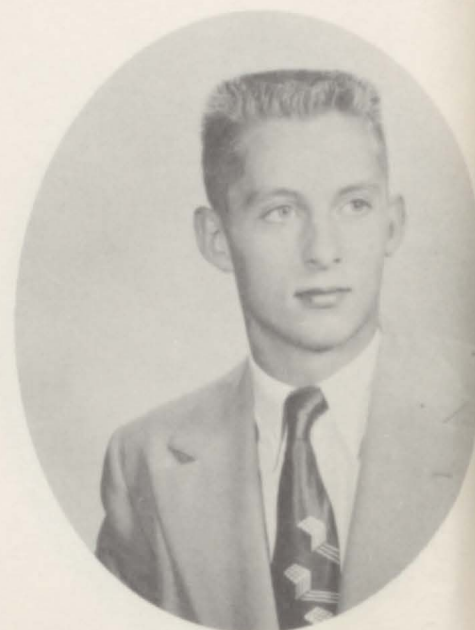

LARRY MATHEWS  
 "AWOL (A wolf on the loose)."  
 Basketball 3,4; Football 2,3,4; Baseball 3; Track 1,3; F.F.A. 1; Annual Staff 4; Junior Play 3; Ambition -- Tool & Die Maker.



LLOYD McLANE  
 "He hasn't an enemy in the world."  
 F.F.A. 1,2,3,4; Football 1,2,3,4; Basketball 1,2,3,4; Senior Play 4; Junior Play 3.



DOUGLAS (DOUG) MILNER  
 "Memory is the diary that we all carry about with us."  
 F.F.A. 1,2,3,4; Ambition -- Farming or Army.

This page is sponsored by  
 FRED MOSS

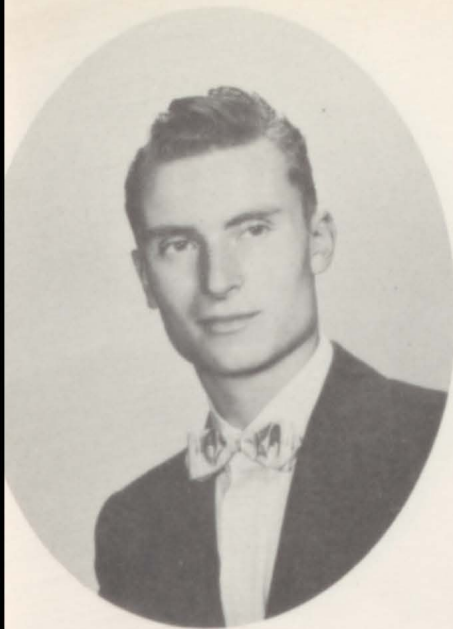

GARY MUNTZ  
 "Women are his specialty."  
 F.F.A. 1,2,3,4; Football 4; Track  
 1,2,3; Ambition -- Factory Worker.



KAY (KAY-TER) O'NEIL  
 "A country lass with a lot of  
 class."  
 Student Council 1; Annual Staff  
 3; Cheerleader 1,2,3,4; Ambition  
 -- Office Work.



JOSEPH (JOE) ROBBINS  
 "Killing time is not murder --  
 it's suicide."  
 Football 1,2,3,4; Student Council  
 4; F.F.A. 1,2,3; Track 3; News-  
 paper Staff 4; Junior Play 3; Am-  
 bition -- Engineer.



SANDRA (SAN) ROBINSON  
 "So well the yell she leads."  
 Band 1,2,3,4; Cheerleader 2,3,4;  
 Newspaper Staff 3,4; Junior Play;  
 Senior Play; Student Council 4;  
 Pep Band 3,4.



MADELYN (MAD) ROGERS  
 "She may be little but she rates  
 high with everyone."  
 F.H.A. 1; Library Club 2,3,4; Glee  
 Club 3; Junior Play 3; Ambition  
 -- Office Work.



KATHRYN (KATHY) ROTH  
 "Good to be merry and wise."  
 Library Club 1,2,3,4; Glee Club  
 2,3,4; F.H.A. 1; Annual Staff 4;  
 Junior Play; Ambition -- Office  
 Work.

This page is sponsored by  
 WINGERT'S I.G.A. MARKET





JAMES (JIM) SCHLATTMAN  
 "Ignorance never settles a question."  
 Baseball 1,2,3,4; Track 2,3,4;  
 Basketball 2,3,4; Football Manager 4;  
 F.F.A. 1,2,3,4; Junior Play 3;  
 Ambition -- Farmer.



JANET (JAN) SHAVER  
 "Her ways are ways of pleasantness."  
 Library Club 1,2,3,4; F.H.A. 1;  
 Ambition -- Social Work and Beauty Operator.



DONOVAN (GOVERNOR) SMITH  
 "Everything comes if a man will only wait."  
 Ambition -- Undecided.



MAX SMITH  
 "Girls? He attracts them like a magnet."  
 F.F.A. 1; Basketball 1,2,3,4;  
 Track 1,2,3,4; Football 1; Ambition -- Artist.



ROGER SMITH  
 "A good man is hard to find."  
 Band 1,2,3,4; Basketball 1,2,3,4;  
 Class President 2,3; Student Council 2,3;  
 Annual Staff 4; Newspaper 4; Junior Play 3;  
 Track 1,2; Ambition -- C.P.A.



REX STOUT  
 "Practice is the best instructor."  
 Basketball 1,2,3; Baseball 1,2; F.F.A. 1;  
 Ambition -- College.

This page is sponsored by  
 SMITH'S TABS



KAREN TEETS  
 "Late hours are bad for one but all right for two."  
 Library 1,2,4; F.H.A. 1; Majorette 1; Junior Play 3; Senior Play 4; Newspaper Staff 4; Ambition -- Telephone Operator.



JOYCE (JO) TER BUSH  
 "Her outside interests are most important to her."  
 F.H.A. 1; Library Club 1,2,3,4; Ambition -- Marriage.

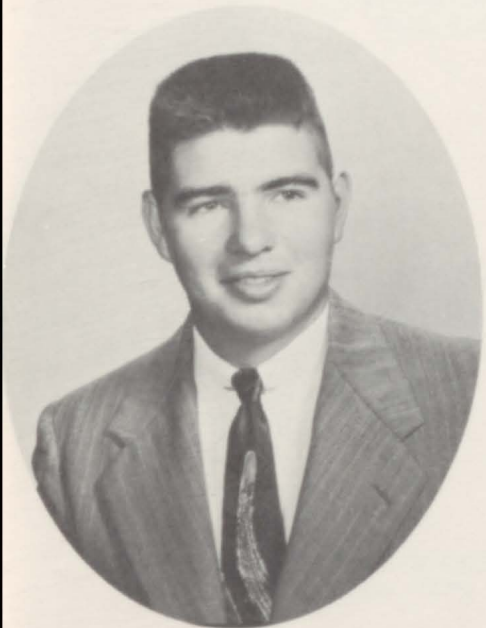

LEONARD (LEN) TER BUSH  
 "I agree with no man's opinions. I have some of my own."  
 F.F.A. 1,2,3,4; Football 1,2,3,4; Track 1,3; Basketball 1; Ambition -- Factory Work.

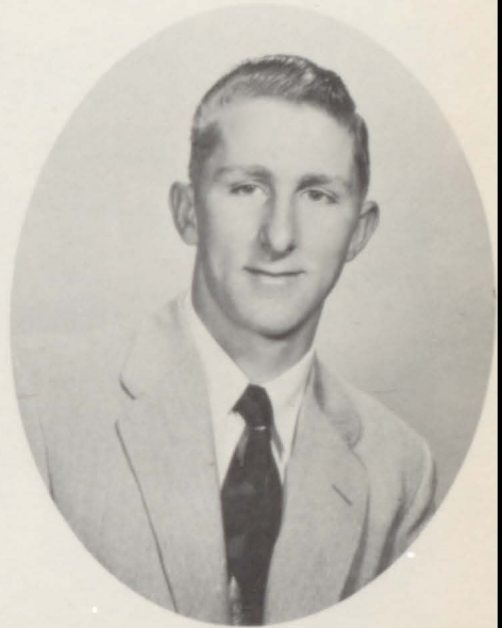

ROGER (ROG) TER BUSH  
 "An honest man's word is as good as gold."  
 Basketball 1,2,3; Football 1,2,3,4; Baseball 1,2,3,4; F.F.A. 1,2,4; Ambition -- General Motors Tech. Institute and Farmer.



LEAH BELL THORNTON  
 "Boys may be a puzzle, but I've never given them up."  
 Library 2,3,4; F.H.A. 1; Ambition -- Office Work.



PATRICIA (PATSY) TOMPKINS  
 "A quiet friend, whose virtues are all too little known."  
 Library Club 1,2,3,4; F.H.A. 1; Glee Club 2; Ambition -- Commercial Work.

This page is sponsored by  
 C. E. BARR AND NICKERT'S MARKET





RUSSELL (RUS) TORREY  
 "If you're in doubt, ask me."  
 Basketball 1,2,3,4; Baseball 1,2,3,4; Jr. Play 3; Ambition -- Professional Baseball Player.



RUTH VOGT  
 "The secret of success is constancy to a purpose."  
 Band 1,2,3,4; Library Club 1,2,3,4; Junior Play 3; Newspaper Staff 4; Pep Band 1,2,3; F.H.A. 1,2; Ambition -- College.



BEVERLY (BEV) WEIHL  
 "A wise and an understanding girl."  
 F.H.A. 1,3,4; Library Club 3,4; Newspaper Staff 4; Ambition -- Office Work.



JACK WHITE  
 "Girls? Eeny, meeny, miny, moe. I think I'll take that one."  
 Basketball 1,2; Football 1,2,3; Baseball 1; Track 1,2,3; F.F.A. 1,2,3,4; Ambition -- Construction Work.



JACK WRIGHT  
 "Here's one live wire with connections."  
 F.F.A. 1,2,3,4; Baseball 1,2,3,4; Football 1,2,3,4; Junior Play 3; Senior Play 4; Ambition -- Conservation Officer.

# JUNIORS

Joanne Alfano  
Doris Baber



Jean Baldwin  
Barbara Bertrand  
Carol Booreen  
Harry Brown



Ronald Colling  
Shirley Colosky  
Donald Davidson  
Jean Fox



Donna Gilmore  
Fred Gohs  
Verna Grimshaw  
Joe Guinn



Charlotte Hamilton  
Jerry Hammond  
Frances Haskins  
DeForest Ihrke



Anna Kilmer  
Esther Kinney  
Sandra Kregar  
Sue Longeuy





# JUNIORS



Leonard Lucik  
Sue Maiers  
Charyn Martin  
Ann McKenzie



Edward McLane  
Mary Moyer  
Rochelle O'Brien  
Beverly Palmeter



Phyllis Plain  
Jeanette Raymond  
Marilyn Rich  
Ronald Robison



Janet Saunders  
Barbara Sebert  
Mina Seddon  
Evelyn Shaver



Betty Smith  
Marilyn Smith  
Harold Sproule  
Douglas Stout



Joyce Weiler  
Phyllis Weiler  
Fred Werth  
Jim White

# SOPHOMORES

Pat Aumack  
Byron Barry  
Beverly Blackmore  
Linda Bowerman



Sharon Bristol  
Dalton Colling  
Sharon Coxe  
Everett Crowl



Marvin Currell  
Bob Durkee  
Lois Ford  
Gordon Fox



Kenneth Frenzel  
Phyllis Friday  
Bette Goodell  
John Gorde



Margaret Harmon  
Bill Harmon  
Howay Bill  
Danny Ignotov



Cleo Kelch  
Cleve Kelch  
Charles Lay  
Jim Long



Don Lotter  
Karon Maiers  
Phyllis Marlowe  
Nancy Morrison





# SOPHOMORES



Judy Nowland  
Charles Ohmer  
Gertrude Ollila  
Joan Prystajko



Larry Porter  
Kathleen Raymond  
Jerry Reh  
Bob Robison



Duane Robinson  
Linda Rogers  
Beverly Sanford  
Eleanor Sebert



Dick Shaver  
Robert Sholes  
Donna Smith  
Bob Stevens

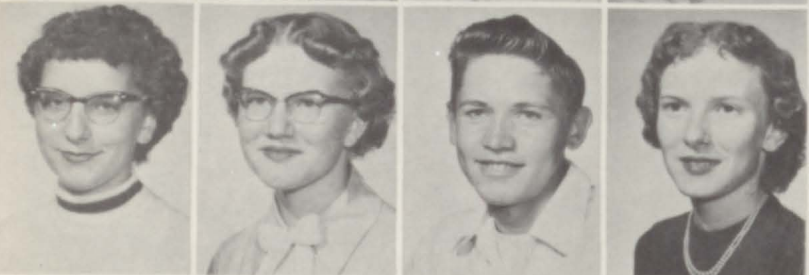

Hazel TerBush  
Sandra TerBush  
Stuart Thornton  
Erlinda Titus



Frances Torrey  
Beverly Walker  
Arlene Wasielewski  
Gerry Warmbier



Dorothy Weiler  
Mary Lou Weiler  
Carol Werth  
Helen Wright  
ab. - David Kuhnle

# FRESHMEN

Nancy Baldwin  
 Jack Beckrow  
 Douglas Bell  
 Dallas Bellamy



Helen Berlin  
 Nancy Blink  
 Bonnie Briggs  
 Jack Broomfield



Nancy Brown  
 Thornton Buhl  
 Dale Clark  
 Pat Crosby



Evelyn Crosby  
 Annette Davis  
 Doris Edgett  
 Charles Fowler



Kenneth Fowler  
 George Fox  
 Nancy Fox  
 Earl Gohs



Marilyn Goodell  
 Charles Guinn  
 Charles Haskins  
 Gary Jacot



John Katz  
 Ronald Kennedy  
 Freeman Kitchen  
 Chrystal Lay





# FRESHMEN



Arnold Leach  
Milton Leitner  
Barbara Lyman  
Judy Lynch



Richard Manwell  
Keith Marr  
Donald McLane  
Arnold Middleton



Barbara Moore  
Ruth Ohmer  
Marilee Phelps  
Marilyn Phelps



Joan Pregizer  
Robert Prystajko  
Gerald Rosevear  
Gary Sanford



Mary Seddon  
Marilyn Smith  
Kenneth Smith  
Sylvia Smith



Eugene Sohn  
Fred Spaven  
Ronald Spencer  
Karen Steele



Sharon Stewart  
Charlotte TerBush  
Lynwood TerBush  
Donald Szabo

ab. - Hubert Brown  
John Northrup

Shirley TerBush  
 Danny Thornton  
 Jerry Thornton  
 Dick White



Joan White  
 Shirley Wood  
 Judy Wright



## EIGHTH GRADE

Mary A. Baber  
 Doris Bader  
 Douglas Baxter  
 Arthur Berlin



Joyce Broomfield  
 Gerald Brown  
 Lyle Cowles  
 Nelson Davis



Janet DeGrow  
 Kenneth Ducker  
 Duane Duncan  
 Myrna Duncan



Larry Fritz  
 Dale Garner  
 Edward Kazenko  
 Connie Kukes





# EIGHTH GRADE



Orlin Lotter  
Blair Maiers  
Winnie Maiers  
Francis Mitchell



Danny Neahusen  
Bonnie Ohmer  
Kenneth Oliver  
Manton Perry



Dorothy Prystajko  
Berniece Robison  
Caroll Dean Sarles  
Betty Schempp



Glennadine Sebert  
Dorothy Shaver  
Micheal Shay  
Bill Smith



Marilyn Smith  
Robby Sproule  
Robert Steele  
Lyle Stout



Marion Stewart  
Howard Teeple  
Kay Lynn TerBush  
Linda Tubbs  
ab. - Gerald Fox

Dawn Valentine  
Ann Walker  
Richard Walker  
Jack Weihl



Phyllis Weihl  
Sharon Wells  
Dale Wingert  
Cora York



## SEVENTH GRADE

ROW ONE; BOTTOM: R. Fox, R. Kowalski, K. Stilwill, C. Cox, C. Thomas, M. Terbush, P. Lumley, R. Hormel. SECOND ROW: TEACHER, Mrs. B. Broomfield; L. Smith, E. Middleton, M. Dickerson, G. Brown, D. Stilwill, G. Fox, B. McSherry, TEACHER, Mrs. M. Bada. THIRD ROW: D. Freeland, T. Malloy, R. Bader, W. Hazen, K. Kitchen, L. Davidson, D. Day, G. Webb, S. Booren, J. Reh. FOURTH ROW: D. Mathews, S. Lotter, C. Davis, T. Wargo, G. Hormel, D. King, N. Bell, D. Hack, S. Hart, J. Forrest, M. Gohs, J. Clark, P. Kuzma.



Cornpliments of A FRIEND



## SIXTH GRADE



ROW ONE; BOTTOM: L. Wright, T. Tubbs, C. Aumack, P. Ouilette, D. Coxe, N. Malkowski, P. Lynch, G. Muntz. ROW TWO: A. Sugden, B. Steele, S. Pehlps, B. Maiers, B. Kuzma, N. Mitchell, T. Shay, TEACHER, Mrs. Bell. ROW THREE: M. Perry, M. Hunter, L. Smith, M. Malloy, D. Oliver, A. Woern, K. Walker, B. Teeple, R. Drysdale, M. Erb. ab. - L. Beard, N. Stout, S. Richmond, D. Walker.

## FIFTH GRADE

ROW ONE; BOTTOM: G. Malloy, J. Welke, S. Gergely, J. Welke, G. Briggs, M. Hazen, D. Goodell. ROW TWO: C. Sugden, W. Lamphere, D. Dalrymple, L. Marr, B. Colbeck, S. Sarles, TEACHER, Mrs. Blackmore. ROW THREE: M. Steele, D. Ohmer, J. Smith, P. Maiers, E. Hewitt, J. Harley, L. Marr. ROW FOUR: B. Lynch, B. White, C. Gohs, J. Clark, R. Cole, R. Weiler, T. Duncan, J. Petepin, B. Topham.



This page  
sponsored by  
YOUTH TRAVEL

## FOURTH GRADE



ROW ONE; BOTTOM: F. Cox, L. Sarles, L. White, B. Stilwill, B. Walker, P. Lynch. ROW TWO: TEACHER, Mrs. G. Vogt; L. Clark, F. Friday, T. Welke, J. Fox, R. Shepherd, R. Colbeck. ROW THREE: J. Osowski, D. Peterson, M. Shay, J. Broomfield, C. Grimshaw, M. Lotter, D. Hormel. ab. - V. Buhl, G. King.

## THIRD GRADE

ROW ONE; BOTTOM: F. Jones, L. Ohmer, V. Stilwill, B. Clark, M. Williams, D. Seddon. ROW TWO: M. Spaven, R. Greene, B. Kreger, T. Topham, S. Schaaf, D. Wingert, C. Aumack. ROW THREE: G. Tompkins, L. McKellar, L. Lamiman, T. Mawdesley, S. Osburn, S. Titus, R. Clark. FOURTH ROW: R. Sugden, R. Malloy, J. York, P. Stout, D. Dickie, J. Stilwill, N. Forrest, C. Moss, P. Fox, A. Snider, P. Malloy. TEACHER, Mrs. M. Eldredge.



This page  
sponsored by  
JOSTEN'S



## SECOND GRADE



ROW ONE; BOTTOM: L. Clark, D. Roth, G. Blasius, G. Wargo, C. Schafer, S. Goodell. ROW TWO: G. Hazen, L. Ihrke, R. Zapfe, P. Fairfield, P. Duncan, D. Sugden, L. Smith, S. Gohs. ROW THREE: TEACHER, Mrs. M. Iseler; D. Stilwill, T. TerBush, M. Walker, L. Smith, S. Kitchen, T. Walker, G. Osowski. ROW FOUR: J. Kowalski, J. Miles, M. Mawdesley, B. Hudson, P. Bellamy, B. Hack, J. Plain, L. Robare, G. Langford, J. Bada, D. Forrest. ab. - R. Osburn, R. Ihrke, R. Davidson.

## FIRST GRADE

ROW ONE; BOTTOM: D. Schott, H. Searles, L. Taylor, B. Ducker, D. Donath, B. Woern, S. Bellamy, C. Smith, M. Seddon. ROW TWO: R. Peterson, R. Gotham, C. Bodeis, J. Lubouski, S. Stempf, G. Maiers, C. Duncan, D. Fairfield, B. York, G. Webber. ROW THREE: G. Moss, B. Zrodney, J. Wright, E. Dalrymple, C. Schaaf, J. Tompkins, J. Oilette, T. Terbush, TEACHER, Miss E. McRoy. ab. - P. Baird.



This page  
sponsored by  
FLOYD BELL

# KINDERGARTEN



ROW ONE; BOTTOM: M. Briggs, L. Ouillette, M. Kregar, L. Goodell, J. Mawdesley, B. Petiprin, B. Bada. ROW TWO: L. Freeland, N. Hudson, G. Clark, C. Hormel, R. Ihrke, D. Plain, J. Hunt. ROW THREE: M. Luhouski, D. Woern, G. Day, C. Johnson, C. Smock, C. Flanigan, TEACHER, Mrs. F. Morrison, ab. - G. Miller.

ROW ONE: J. Blachmer, M. Terbush, B. Nieman, J. Gilbert, P. Sullivan. ROW TWO: C. Sweet, D. Fennell, N. McSkulin, G. Zapf, R. Walker. ROW THREE: TEACHER, Mrs. F. Morrison, A. Fox, E. Smith, R. Wehler, L. Anderson, L. Jones. ab. - R. Beard, E. Ihrke.



This page  
sponsored by  
PEERLESS GLOVE  
COMPANY





## CUSTODIANS

Ed. Duncan and Bob Wells

## HOT LUNCH COOKS

Mrs. Peter Stilwill and Mrs. Watson Spaven



This page sponsored by  
MAYVILLE SUNOCO  
SERVICE

# FUTURE HOMEMAKERS OF AMERICA



ROW ONE; BOTTOM: K. Raymond, B. Wehl, B. Walker, B. Smith, A. McKenzie, M. Seddon, E. Shaver, ROW TWO: B. Sebert, S. Colosky, M. Capatosta, R. O'Brien, E. Sebert, D. Weiler, M. Moyer, SPONSOR, Mrs. Colebeck. ROW THREE: J. White, D. Smith, B. Lyman, N. Blink, J. Alfano, D. Smith, C. Booreen, J. Pregizer, M. Weiler. ROW FOUR: S. Kregar, C. Lay, M. Seddon, M. Rich, R. Ohmer, S. Smith, S. Wood, C. Martin, J. Lynch, M. Goodell, N. Fox.

# FUTURE FARMERS OF AMERICA

ROW ONE; BOTTOM: H. Brown, J. Gorde, J. White, J. Schlattman, L. Lumley, D. Brigham, J. Wright, SPONSOR, Mr. E. Cole. ROW TWO: J. White, K. Frenzel, E. Crowl, G. Sanford, D. Bellamy, L. McLane, D. Harris, J. Guinn, J. Long. ROW THREE: G. Muntz, L. TerBush, P. Kinney, J. Broomfield, D. Milner, G. Fox, C. Fowler, J. Katz, R. TerBush, L. Lucik. ROW FOUR: M. Leitner, L. TerBush, Gerald Rosevere, B. Howay, D. White, H. Brown, K. Fowler, D. Colling, A. Middleton, G. Guinn, J. Thornton. ROW FIVE: F. Kitchen, B. Sholes, G. Jacot, K. Smith, B. Stevens, D. Szabo, M. Curell, E. Gohs, B. Harmon, D. Thornton.

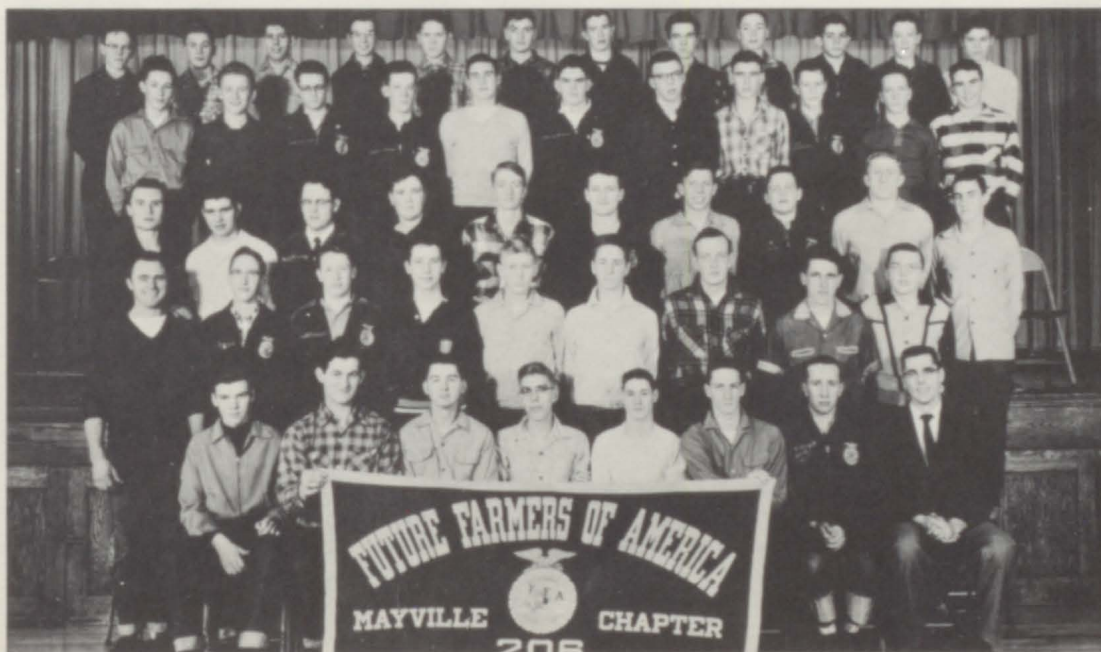

MAY VAR DAIRY



## ANNUAL STAFF



SITTING: Ruth Vogt, typist; Mary J. Capatosta, organization; Janet Morrison, class editor; Jane Ewing, editor; Kathy Roth, picture editor; Verva Ihrke, circulation. STANDING: Larry Mathews, sports editor; Don Maiers, assistant editor; Roger Smith, advertising.

## NEWSPAPER STAFF



ROW ONE; SITTING: J. White, J. Robbins, R. Brasier, Editor; M. Smith, Mr. Egan, Sponsor. ROW TWO: B. Sanford, S. Maiers, D. Baber, K. Frenzel, D. Maiers, J. Saunders. ROW THREE: S. Robinson, A. McKenzie, S. Colosky, K. Teets, N. Marr, B. Smith, N. Fox.

This page sponsored by DON BROOMFIELD and DON WOOD.



## STUDENT COUNCIL

ROW ONE: BOTTOM: S. Robinson, R. Brasier, SPONSOR: Mr. Egan, J. Robbins, S. Maiers. ROW TWO: B. Barry, D. Wingert, D. Harris, K. Frenzel, E. Kazenko, J. Warmbier. ROW THREE: D. Duncan, M. Smith, L. Lumley, R. Ohmer, M. Seddon, N. Fox, ab. F. Gohs.

## LIBRARY CLUB

ROW ONE: BOTTOM: S. TerBush, P. Marlow, SPONSOR: Miss Kingsland, N. Fox, F. Mitchell, M. Harmon, S. Colosky, J. Morrison, S. Wells, C. Kukes, D. Prystajko. ROW TWO: P. Weihl, M. Capatosta, B. Weihl, J. Shaver, S. Coxe, B. Walker, B. Sebert, D. Baber, J. Saunders, L. Rogers, P. Tompkins, R. O'Brien, M. Smith. ROW THREE: M. Seddon, P. Aumack, L. Bowerman, N. Morrison, W. Maiers, M. Baber, J. Prystajko, M. Moyer, F. Torrey, E. Titus, H. TerBush, N. Blink, D. Valentine. ROW FOUR: B. Blackmore, B. Bertrand, B. Goodell, R. Vogt, E. Kreger, J. TerBush, J. Ewing, J. Pregizer, J. Alfano, L. Ford, K. Teets, V. Ihrke, M. Rogers, K. Roth, E. Shaver. ROW FIVE: B. Palmeter, D. Shaver, M. Blackmer, L. Tubbs, B. Schempp, J. White, A. McKenzie, N. Marr, M. Seddon, B. Smith, J. Broomfield, P. Plain, A. Wasielewski, K. Maiers.







## SENIOR BAND

ROW ONE: BOTTOM: M. Smith, J. Fox, E. Kinney, E. Titus, R. Ohmer, K. Kitchen, J. Saunders, S. Maiers, R. Smith. ROW TWO: R. Vogt, L. Ford, S. Wood, S. Robinson, D. Wingert, S. Stewart, B. McSherry, R. Kowalski, C. Martin, J. Wright, L. Tubbs, J. Broomfield, B. Lyman, J. Lynch, J. Morrison, C. Booreen. ROW THREE: N. Morrison, H. Brown, S. Smith, G. Muntz, D. Valentine, M. Phelps, S. Coxe, D. Bell, D. Robinson, Director-Mr. D. Eldredge, S. Wells, S. Booreen, P. Kinney, M. Phelps, R. Brasier, J. Hammond. ROW FOUR: K. TerBush, S. Hart, F. Gohs, B. Blackmore, K. Maiers. ab. C. Hamilton.

The Mayville High School Band under the direction of Mr. D. Eldredge has had a very successful year. The band gave outstanding performances at all of the football games. The activities of the year were as follows: Michigan State Fair, mass band exhibition at University of Michigan, Christmas Band Concert, District Solo and Ensemble Festival, District Band Festival, State Solo Ensemble Festival, Spring Band Concert, and Holland Tulip Festival.

Thirty-four band members attended the District Solo and Ensemble Festival and the results were as follows: five firsts, twenty-six seconds, and three thirds. At the State Solo and Ensemble Festival, two received seconds and two received thirds. The band received a second division rating at the District Band Festival.

Our year was drawn to a close with the awards assembly. The band members received their medals for Solo and Ensemble, and District Band Festival, Ruthie Ohmer was given the most improved musician award and Sandra Robinson received the outstanding Senior award. Scholarships for Michigan State University music camp were given to Nancy Morrison, Beverly Blackmore, Sue Maiers, and Jean Fox. The people meeting the required standards were awarded band letters and the Seniors received the traditional senior awards. The members of the band feel that they have made a great advancement during this year.







## MAJORETTES

STANDING: Roger Smith, Drum Major. SITTING: Erlinda Titus and Ruth Ohmer.  
KNEELING: Susan Hart, Mascot; and Bonnie Ohmer.



## PEP BAND

ROW ONE: R. Brasier, S. Booreen, P. Kinney, K. Kitchen, J. Lynch, J. Saunders, S. Maiers, J. Fox. ROW TWO: L. Ford, S. Robinson, Director, Mr. Eldredge, B. Blackmore, K. Maiers, D. Robinson, S. Coxe, D. Valentine, M. Phelps, N. Morrison.







## JUNIOR BAND

ROW ONE: BOTTOM: B. Maiers, P. Lynch, N. Malkowski, J. Clark, C. Kukes, W. Lamphere, B. Schempp, M. Erb. ROW TWO: L. Wright, G. Muntz, D. Coxe, O. Lotter, J. Reh, E. Hewitt, B. Lynch, L. Marr, W. Maiers, J. Forrest, C. Sugden, R. Cole, D. Dalrymple, J. Welke, S. Sarles, C. Gohs. ROW THREE: B. Aumack, B. Colbeck, J. Petiprin, M. Dickerson, M. Litner, J. Reh, B. Maiers, Instructor-Mr. D. Eldredge, D. Garner, J. Welke, B. White, J. Smith, D. Day, T. Tubbs, M. Shay, K. Oliver, B. Drysdale.

## GLEE CLUB

ROW ONE: BOTTOM: C. Lay, M. Seddon, A. Kilmer, Director-Mr. D. Eldredge, J. Lynch, M. Goodell, N. Fox. ROW TWO: K. Roth, M. Seddon, B. Briggs, M. Phelps, M. Phelps, N. Blink, N. Marr. ROW THREE: D. Edgett, R. Ohmer, J. Pregizer, V. Ihrke, S. Wood, B. Lyman, E. Kreger, N. Baldwin.





The 1954 Football season was far from a success for the Wildcats as they lost every game. The following boys earned their varsity letter in football: C. Fowler, L. TerBush, R. TerBush, K. Fowler, R. Brigham, L. Lumley, D. Harris, J. Wright, J. Gorde, B. Robison, G. Sanford, L. McLane, J. Reh, R. Robison, E. Crowl, and J. Robbins. Roger TerBush was elected the team's most valuable player by his teammates. Lloyd McLane and Roger TerBush received honorable mentions for the all-star team.



# FOOTBALL

ROW ONE: BOTTOM: D. Ignatov, C. Kelch, J. Wright, F. Werth, L. Lumley, D. Ihnke, R. TerBush, J. Gorde, L. TerBush, D. Harris, G. Sanford, J. Warmbier, J. White-Manager, ROW TWO: Coach-W. Lamiman, K. Fowler, J. Reh, B. Sarles, B. Robison R. Brigham, G. Muntz, L. Mathews, L. McLane, D. Pregizer, M. Leightner, S. Thom, R. Robison, Coach-R. Bada, ROW THREE: J. Schlattman-Manager, E. Crowl, W. Harmon, R. Thom, J. Thormton, J. Robbins, C. Fowler, L. TerBush, D. Bellamy, R. Kennedy, D. McLane, D. Roblinson, B. Howay, T. Irvine, C. Ohmer-Manager.

GAMES	WE	THEY
Marlette	0	41
Mich. Lutheran Seminary	0	47
North Branch	0	36
Millington	0	32
Deckerville	called off	
Imlay City	0	40
Unionville	13	32
Ortonville	0	44



GAMES
Vassar
Unionville
Ortonville
North Branch
Port Austin

WE	THEY
41	57
56	58
62	38
58	70
70	45

GAMES
Fairgrove
Bay Port
Marlette
Sebewaing

WE	THEY
52	37
67	41
56	71
48	62



# BASKETBALL

ROW ONE: BOTTOM: Manager-L. Lumley, B. Robison, M. Smith, R. Torrey, R. Smith, D. Maiers, Manager T. Andison. ROW TWO: Coach-W. Laminian, D. McLane, J. Hammond, L. McLane, D. Bellamy, J. Scaman, D. Pregizer, Manager-D. Wingert.

GAMES
Millington
Imlay City
Ortonville
North Branch
Sebewaing

WE	THEY
74	71
47	71
59	35
53	45
58	57

GAMES
Millington
Imlay City
Birch Run
Marlette

WE	THEY
57	53
67	68
67	31
44	57



# BASKETBALL HI-LIGHTS

The basketball outlook for the 1954-55 season was not too bright as only three lettermen returned from last year's champions. These lettermen were Donnie Maiers, Max Smith, and Roger Smith. Don and Max were regulars while Roger was a letter winner. With these boys forming the nucleus and with the rapid improvement of Russel Torrey, sophomore-Bob Robison, and junior-Edward McLane, a successful season followed.

Competing in the South Central Conference with Millington, Imlay City, Ortonville, and North Branch; Mayville was picked to finish last as the other league teams had many veteran players. Our Wildcats proved the surprise of the league as they battled to the very end and lost the conference championship by a heart-breaking 62-61 defeat to Imlay City.

Speed, shooting ability and the desire to play were the strong points of this fine squad which included Lloyd McLane, James Schlattman, Jerry Hammond, Donald Davidson, Dallas Bellamy, and Don McLane in addition to the regulars mentioned above.

Sophomore Bob Robison, the team's top scorer, was selected to the Conference All Star Team. Max Smith was selected by the squad as the teams most valuable player. Don Maiers, speedy guard, served as team captain. Max Smith, Don Maiers, and Russel Torrey were named on the all conference second team.

Mayville won the Fairgrove Invitational Tournament with Roger Smith, Russel Torrey, and Bob Robison being all-tournament selections. Robison was also selected as the outstanding player of the tournament. All received medals for this recognition.

Varsity letter winners were Don Maiers, Max Smith, Russel Torrey, Roger Smith, James Schlattman, Lloyd McLane, Robert Robison, and Edward McLane.

Leonard Lumley, Tom Andison, and Dale Wingert served ably as athletic managers.

# DONKEY BASKETBALL



Lost?



Having trouble, Lennie?



Lazy?



Just resting.



Ride em, cowboy!



## JUNIOR VARSITY



ROW ONE: BOTTOM: G. Fox, D. White, B. Prystajko, C. Fowler, D. Robinson, E. Middleton, C. Ohmer. ROW TWO: E. Crowl, E. Sohn, D. Bell, G. Sanford, D. Clark, L. Porter, D. Ignotov, Coach-Mr. Bada.

## CHEERLEADERS



LEFT TO RIGHT: Sandra Robinson, Marilyn Smith, Kay O'Neil, Ruth Ohmer.



## TRACK

ROW ONE: BOTTOM: R. Stevens, C. Kelch, R. Robison, L. Lumley, S. Thornton, B. Sholes. ROW TWO: Coach R. Bada, D. Pregizer, B. Robison, L. Porter, M. Smith, M. Leitner, K. Fowler, ab. D. Maiers, F. Gohs, C. Ohmer, J. Gorde.







## BASEBALL

ROW ONE: BOTTOM: J. Schlattman, L. McLane, R. Torrey, D. Bellamy, M. Smith, R. Brigham. ROW TWO: Coach-W. Lamiman, J. Wright, J. Reh, D. Davison, C. Fowler, R. TerBush, D. McLane, Manager-D. Wingert, ab. E. McLane, F. Werth, J. Robbins.



# F. F. A. SNAPS



Dairy Award Winner



Paul Kinney Receiving M.S.U. Bankers Short Course Scholarship



Leonard Lumley  
State Farmer Degree,  
DeKalb Award Winner,  
Vocational Award,  
Chapter Star Farmer.



Lumley with other Region 3 officers at Leadership Camp

## SENIOR FARMING PROJECTS



Jack Wright  
Dairy



Jim Schlattman  
Poultry



Dick Brigham  
Poultry



Lloyd McLane  
Corn

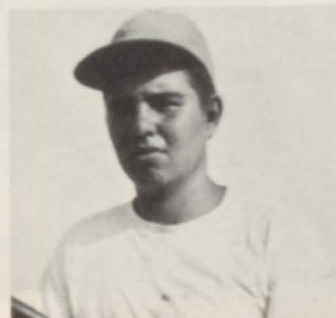

Leonard TerBush  
Wheat



# SENIOR PLAY — "READY-MADE FAMILY"



"Lawd, save us!"



Hold on, Nicodemus Pipp!"



"How dare you!"



"It's for you, Mrs. Martyn."



"Ouch!"



"Mah foots is rooted to de spot."



"He has fits!"



# JUNIOR-SENIOR PROM MAYPOLE





# SNAPS



Max and Barb



Typing Class



Tom and Janet



Senior Home - Room



Dick and Maymie

# SNAPS



"It's Four O'clock in the Morning."



Making up?



Yea Team!



New "M"



"Davy Crockett"



"Captain"



Do they fit?



Bear Hunting?



# SNAPS



Hot Lunch



Senior Pin-ups



Chemistry Class



Miss America?



"Bells of the Ball"

# AWARDS NIGHT



Scholarships-RUTH VOGT and ROGER SMITH, M.S.U.; TOM ANDISON and JANE EWING, C.M. C.E.



Outstanding senior musician and scholarship to Alma College; SANDRA ROBINSON.



Student Council, JOE ROBBINS; Activities, ROGER SMITH; Commercial,VERVA IHRKE; Home Ec., JANET SHAVER; Music, SANDRA ROBINSON; Athletics, MAX SMITH; All-Around Student, JANE EWING; Citizenship, TOM ANDISON; Leadership, LEONARD LUMLEY.



Reader's Digest Award to top student; ROGER SMITH.



Eighty-word typing award; RUTH VOGT

This page is sponsored by DONALD WILKINSON





Most valuable player in basketball and track;  
MAX SMITH.



Most valuable player in football and baseball;  
ROGER TERBUSH.



Senior Honor Students

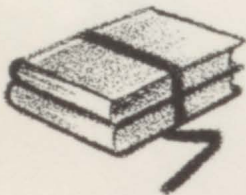

Norman Duncan Memorial Award; LLOYD Mc-  
LANE.

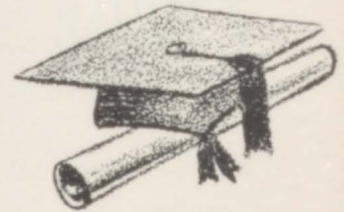

Outstanding Journalism Student; RAY BRASIER.



Most Improved Musician; RUTH OHMER.

This page is sponsored by  
MOYER'S STUDIO

# THE SENIOR TRIP

On May 25, forty-seven happy and excited Seniors accompanied by Mr. and Mrs. Gordon Ewing left on a five day trip to Niagara Falls, New York City, and Washington D.C. Leaving by train from Detroit Wednesday afternoon we arrived at Niagara Falls the same evening. A few hours were spent sightseeing there. On Thursday morning we arrived at the famous Grand Central Station in New York. There a bus was waiting to take us to the Hotel New Yorker. After checking into the hotel we had free time the rest of the morning. Many went shopping while others visited the Empire State Building. In the afternoon a thirty-five mile sight seeing cruise was taken around Manhattan Island in a sight seeing yacht. Among the many things seen on this cruise were the Statue of Liberty, Brooklyn Navy Yards, United Nations Building and the palisades. That evening we dined at one of the world's most famous night-clubs, the Copacabana. Friday morning we went on another tour of upper and lower Manhattan. Among the various things seen on this tour were Grant's Tomb, The Little Church around the Corner, The Bowery, Harlem, Wall Street, Central Park, Chinatown, Stork Club, The Cathedral of St. John the Divine, and Macys. In the afternoon we boarded the train for Washington D.C. Upon arrival in Washington a bus took us to the Lee House. That evening we dined at the Casino Royal, Washington's finest night club. Later we enjoyed a bus tour of the illuminated buildings of the city. We also visited the Lincoln Memorial, the Congressional Library, Archives Building, and the National Airport. Wednesday morning we spent at the Capitol Building and the White House. That afternoon we crossed over the Potomac River into Virginia to Arlington National Cemetery. Here we visited the Tomb of the Unknown Soldier and witnessed the changing of the Guard. Then we went a beautiful drive to Alexandria, Virginia, one of the oldest settlements in the United States, and then visited Mont Vernon, home of George and Martha Washington. Our tour ended at the Union Station Depot where we boarded the train to bring us back to Michigan. We arrived in Detroit Sunday morning at 8:00 A.M. There a Mayville bus picked us up and we returned home at 11:30 A.M. We were a group of tired but happy people, from a trip none of us will ever forget.





# OUR TRIP

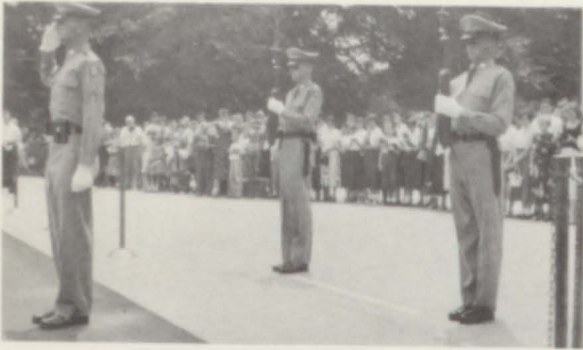

This page is sponsored by  
FOSTORIA GRAIN COMPANY

# OUR TRIP

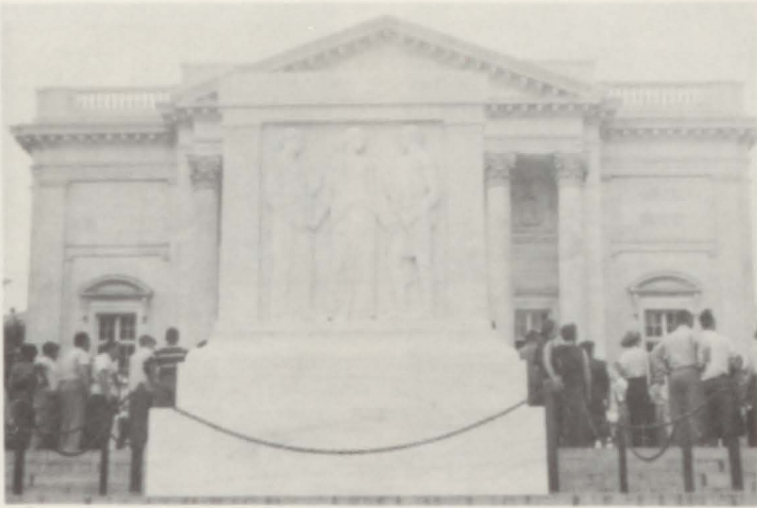

This page is sponsored by  
FRENCHES IGA



# BACCALAUREATE

# COMMENCEMENT

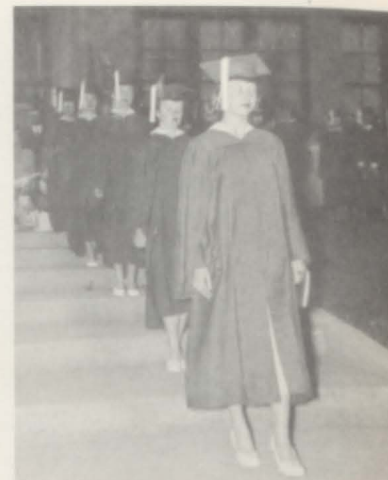

MOTTO - "NOT AT THE TOP, BUT CLIMBING"  
 CLASS COLORS - ORCHID AND WHITE  
 CLASS FLOWER - WHITE ROSE  
 SCHOOL COLORS - MAROON AND WHITE

## BACCALAUREATE

Sunday Evening, May 29  
 Reverend Robert Hewitt, Pastor  
 Mills Memorial Baptist Church -- Presiding  
 Processional . . . . . High School Band  
 "Pomp and Circumstance" -- Edward Elgar  
 (Land of Hope and Glory)  
 David G. Eldredge, Director  
 Invocation . . . . . Rev. Wallace Duncan  
 Pastor, Rich Bible Church  
 Hymn of Praise . . . . . Audience  
 Responsive Reading . . . . . Audience  
 "Admonition To Youth"  
 Led by Elder Elliot Grinnell, Juniata L.D.S. Church  
 Scripture Reading . . . . . Rev. William Vroman  
 Pastor, Juniata Baptist Church  
 Pastoral Prayer . . . . . Rev. Alfred Fennell  
 Pastor, Mayville Methodist Church  
 Special Music . . . . . High School Choral Group  
 "The Green Cathedral" - Hahn  
 David G. Eldredge, Director  
 Baccalaureate Address . . . . . Rev. Robert Hewitt  
 Special Music . . . . . High School Choral Group  
 "Ave Verum" -- Saint Saens  
 Hymn . . . . . Audience  
 Benediction . . . . . Rev. L. E. Richmond  
 Pastor, Mayville Free Methodist Church  
 Recessional . . . . . High School Band

## COMMENCEMENT

Thursday Evening, June 2  
 Processional . . . . . High School Band  
 "Pomp and Circumstance" -- Edward Elgar  
 (Land of Hope and Glory)  
 David G. Eldredge, Director  
 Invocation . . . . . Rev. Alfred Fennell  
 Pastor, Mayville Methodist Church  
 Musical Selection . . . . . High School Band  
 "Prelude and Fugue" -- Bach  
 Introduction of Speaker . . . . . Gordon L. Ewing  
 Superintendent of Schools  
 Commencement Address . . . . . Dr. Guy H. Hill  
 Director, Office of High School Cooperation  
 "The Challenge of Tomorrow"  
 Musical Selection . . . . . High School Band  
 "Student Prince" -- Romberg  
 Introduction of Senior Class Members . . . . .  
 Anthony L. Gohs  
 Principal, Mayville High School  
 Presentation of Diplomas . . . . . Duane D. Sugden  
 President, Board of Education  
 Benediction . . . . . Rev. Robert Hewitt  
 Pastor, Mills Memorial Baptist Church  
 Recessional . . . . . High School Band

# OUR SPONSORS

- MAYVILLE MONITOR . . . Phone 2811 . . . Congratulations to Seniors of "55" . . . Page 3  
GAMBLES . . . Hardware and Retail . . . Phone 3041 . . . Page 3  
MAYVILLE STATE BANK . . . Phone 2121 . . . Page 4  
BLACKMORE AND TUBBS . . . Furniture and Retail . . . Phone 3711 . . . Page 5  
MAIERS AND SONS . . . Retail Fuel Dealers . . . Phone 3511 or 3871 . . . Page 6  
L. D. FOX . . . Ford Sales . . . Phone 2911 . . . Page 8  
JOHN T. FORREST . . . Groceries and Meats . . . Phone 3871 . . . Page 9  
SHERK'S DRUG STORE . . . Prescriptions Filled . . . Phone 3811 . . . Page 10  
MAYVILLE MERCANTILE . . . Men's Clothing and Furnishings . . . Phone 2341 . . . Page 11  
FRED MOSS . . . Mayville Motor Sales . . . Chevrolet Service . . . Phone 2611 . . . Page 12  
WINGERT'S I.G.A. MARKET . . . The Trend Today is to IGA Food Stores . . . Phone 2411 . . . Page 13  
SMITH'S TAX AND BOOKKEEPING SERVICE . . . General Insurance . . . Phone 2861 - 4211 . . . Page 14  
C. E. BARR . . . Mayville Manufacturing . . . Phone 2381 . . . Page 15  
NICKERT'S MARKET . . . Phone 2381 . . . Page 15  
"COMPLIMENTS OF A FRIEND" . . . Page 25  
BOERSMA TOURS . . . "Best wishes from your Tour Conductor, Youth Travel" . . . Page 26  
JOSTEN'S . . . Fine Class Rings, Announcements, Yearbooks, Awards, C.F. Hanselmann, Representative . . .  
Page 27  
FLOYD BELL . . . Texaco Products, Parts Wholesale & Retail, Wrecker Service . . . Day 2981 - Night 2371...  
Page 28  
PEERLESS GLOVE COMPANY . . . "Work Gloves That Work" . . . Phone 4151 . . . Page 29  
MAYVILLE SUNOCO SERVICE . . . Sunoco Products . . . Phone 4691 . . . Page 30  
PEOPLES GAS & OIL . . . Phone 3421 . . . Page 31  
MAY VAR DAIRY . . . Milk & Ice Cream - Retail & Wholesale . . . Phone 2751 . . . Page 31  
DON BROOMFIELD . . . Mayville Hardware . . . Plumbing, Heating, & Appliances . . . Phone 2721 . . . Page  
32  
DON R. WOOD . . . Standard Oil Dealer . . . Farm Implements & Parts . . . Phone 3341 . . . Page 32  
LYONBROTHERS . . . Mobil Products, Electric Appliances, Tires, and Accessories . . . Gas and Fuel Oil de-  
livered. . . Phone 191 . . . Page 51  
FOSTORIA GRAIN COMPANY . . . Dealers in Grain, Beans, Seed, Coal, Building Materials . . . Phone 161  
. . . Page 52  
WENTA BROTHERS . . . Sinclair Service, Garage Work, Break Service, Parts, Accessories, Wheel Balancing,  
Welding . . . Phone 351 . . . Page 51  
FRENCHES IGA . . . Groceries, Quality Meats, Fresh Vegetables . . . Phone 741 . . . Page 53



# COMPLIMENTS OF CARO MERCHANTS

Jank's Dress Shop	Easthams Cleaners and Dryers
Western Auto	Caro Floral
Gunells, Inc.	Booth's Furniture and Appliances
Caro Pharmacy	Dyers Jewelry
Caro Floor Covering	Harold's Jewelry
Sheridans, Inc.	Wm. Manasse Jewelers
D. L. Striffler - Buick and Pontiac	Ben Franklins Self Serve Variety Store
Henry's Cafe	Hoopers Drug Store
Michigan Oil Company - Shell - Goodyear - Radio - Dispatched Trucks	

## BOOSTERS

Peterson's Welding Shop .....	Mayville, Michigan
Collins and Son .....	Fostoria, Michigan
Seven-Up Bottling Company .....	Flint, Michigan

