

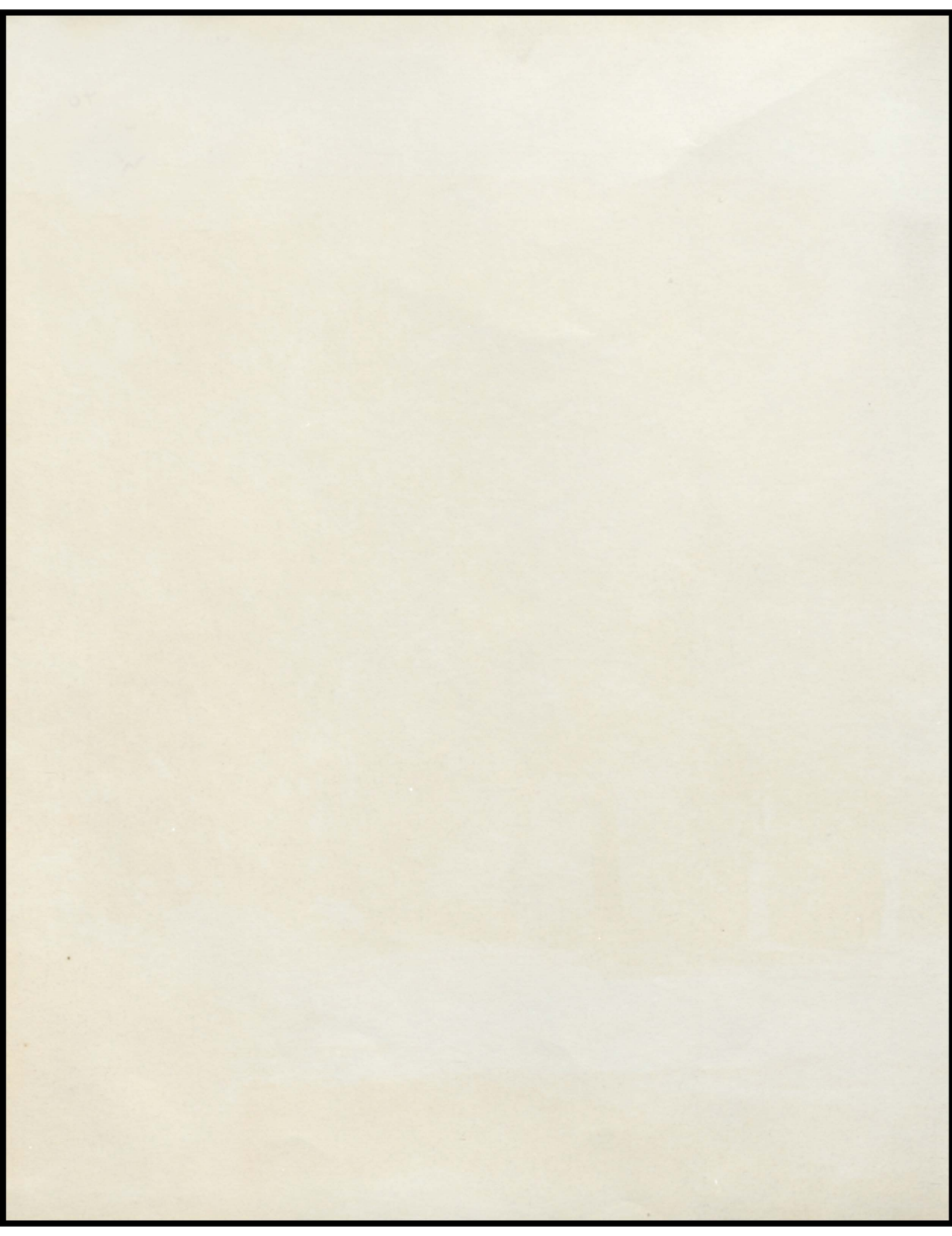

**Through The Years**  
**1963**









Washington Monument

MAYVILLE HIGH SCHOOL

Mayville, Michigan  
Judy Osowski, Editor  
Andrea TerBush  
Sally Ulshafer  
Marty Blackmer  
Faith Ann Jones  
Pat Stout

Through The Years

# Table of Contents

Dedication . . . . .	3
Faculty . . . . .	7
Graduates . . . . .	11
Undergrads . . . . .	21
Athletics . . . . .	37
Activities . . . . .	43
Humor . . . . .	62
Advertisement . . . . .	63

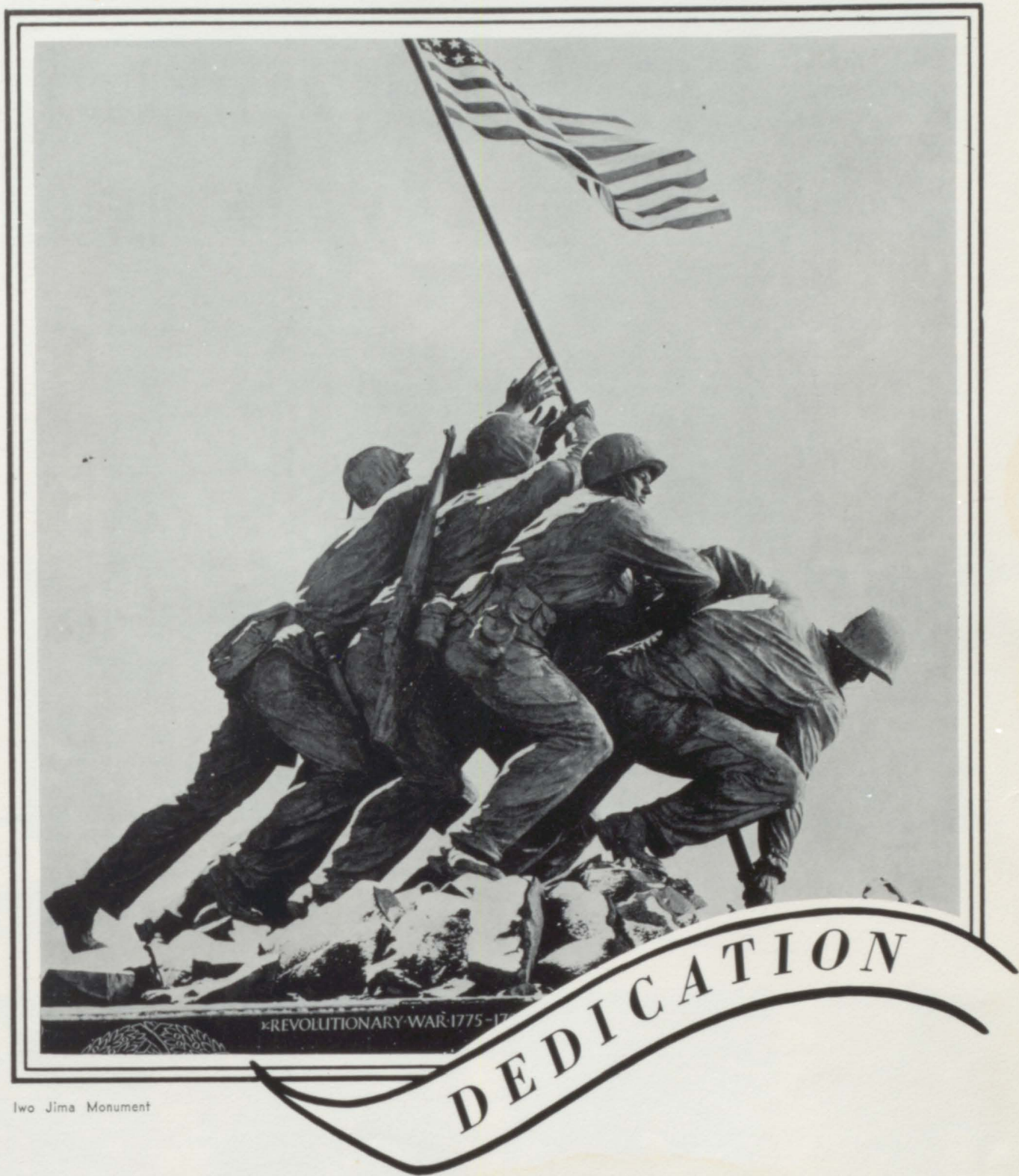

Iwo Jima Monument

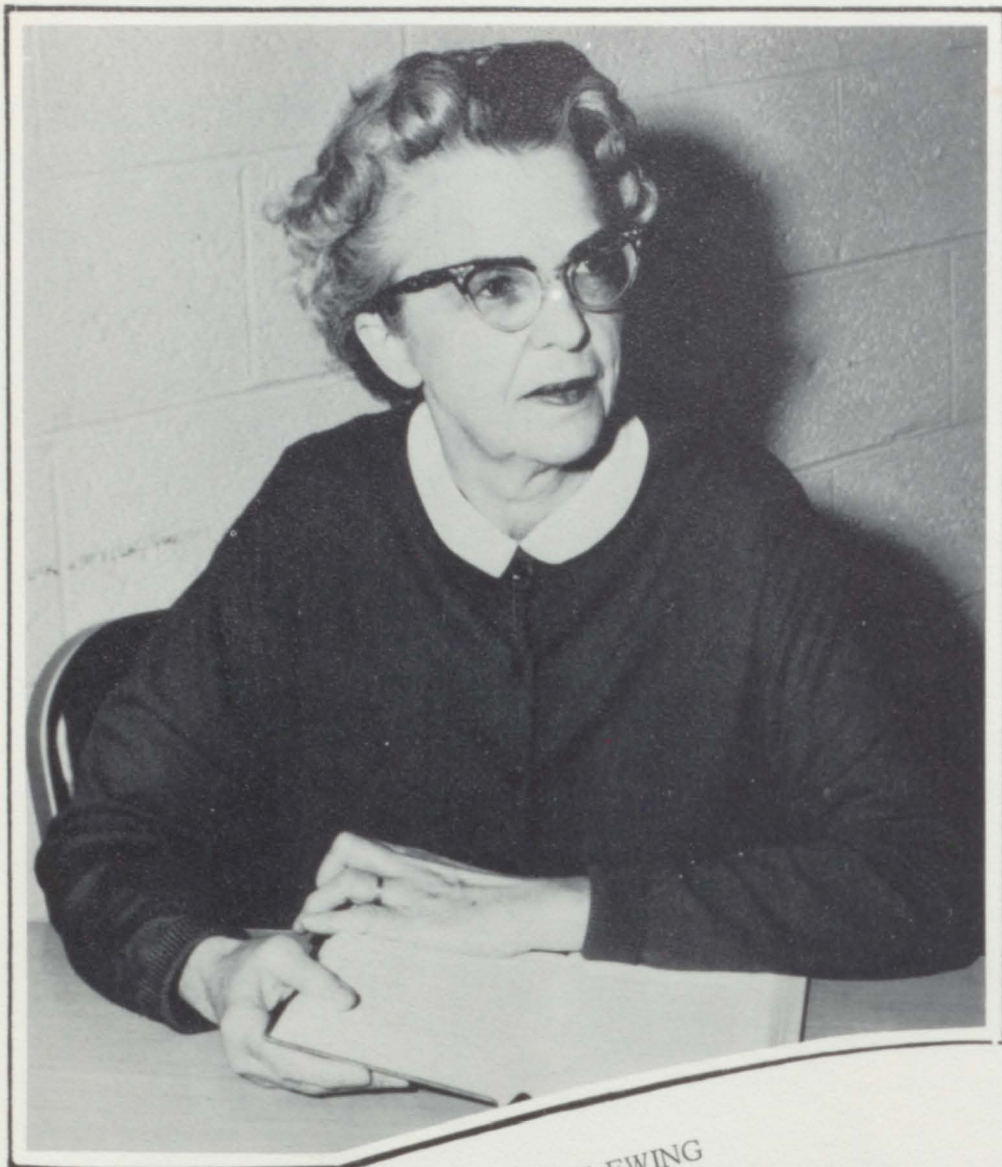

MRS. JOSEPHINE EWING

The Class of 1963 wishes to express their sincere appreciation by dedicating this yearbook to Mrs. Josephine Ewing, our sponsor at Mayville High. We wish to thank her for her never-ending service in the student council, for without her it would not be the success it is today. We feel sure that all who have known Mrs. Ewing as a teacher or advisor will long remember her in their hearts and minds.





GORDON EWING

Superintendent



WILLIAM LAMIMAN

H. S. Principal

### Board of Education



DUANE SUGDEN  
President



FRED MOSS  
Treasurer



CLARE MAIERS  
Secretary



ALTON DeGROW  
Trustee



RICHARD WELLS  
Trustee



GEORGE SULLIVAN  
Trustee



RAY MANWELL  
Trustee

## Office Personnel



GERRY COXE



EMMA LOU DALRYMPLE

## Cooks



BEATRICE TOPHAM & ENIS GILMORE



ERMA SPAVEN & PHYLIS SCHAFER



MAXINE OLIVER & RHEA STEPHENS

## Custodians



ROBERT WELLS  
WILBUR GILMORE  
GORDEN MEYER  
DOUGLAS BLONDE

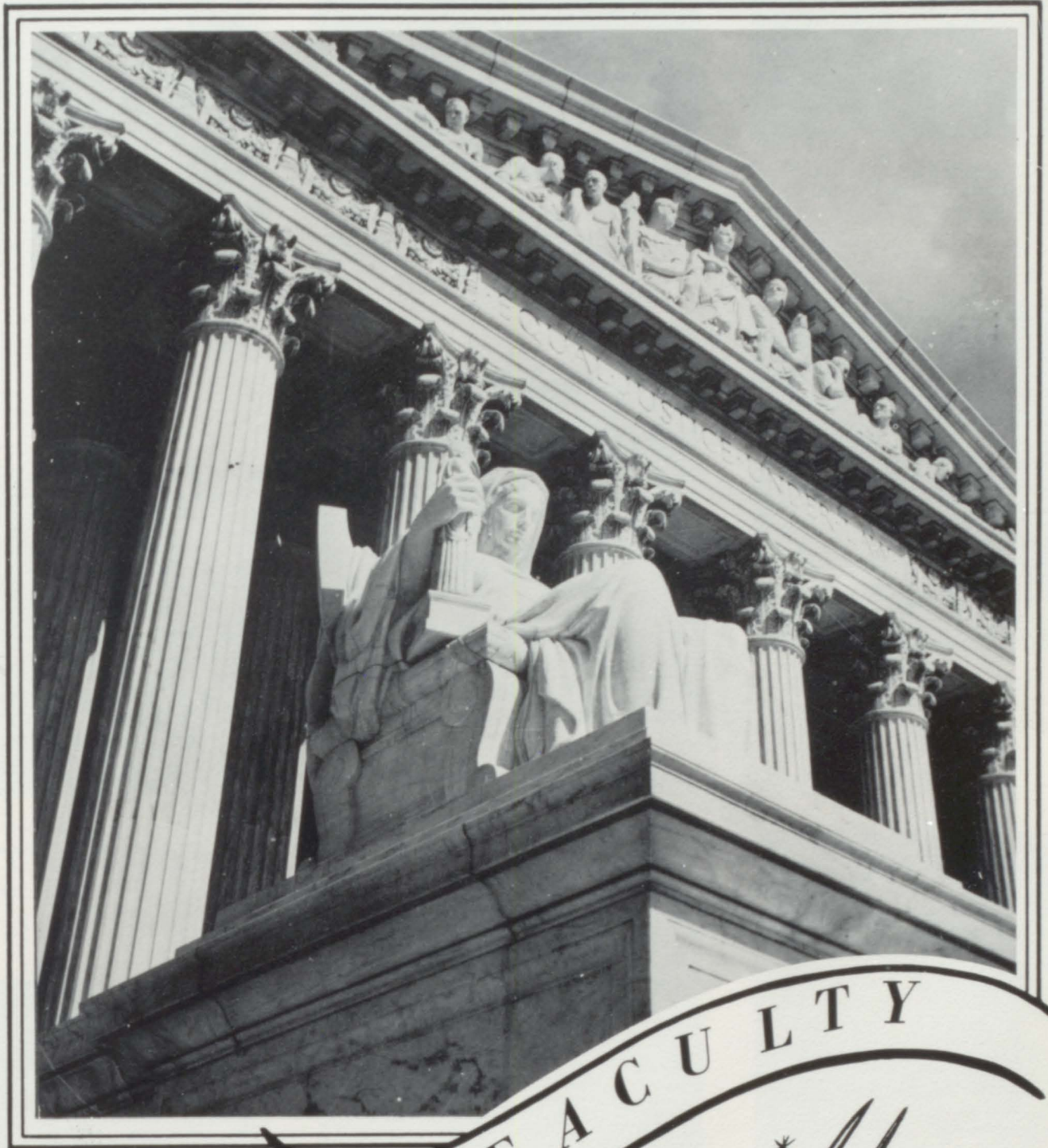

Supreme Court Building

FACULTY





WILLIAM ACKERMAN  
Social Studies & American History  
B.A. Degree; C.M.U.



EDWARD ALLINGTON  
Algebra II & Geometry  
Math I & Math II  
B.S. Degree; C.M.U.



ELLA BEEBE  
English  
E.M.U.; Special Degree



WAYNE BROWN  
World & American History  
B.S. Degree; C.M.U.



JOSEPHINE EWING  
English & Government  
A.B. Degree; W.S.U.



MERLE M. GOHS  
Homemaking & Sociology  
B.S. Degree; M.S.U.



ANTHONY L. GOHS  
English  
M.A. Degree; E.M.U. & U. of M.



RICHARD HILL  
Science & Phys. Ed.  
B.S. Degree; M.S.U.



SOPHIE IGNOTOV  
English  
B.A. Degree; U. of M.

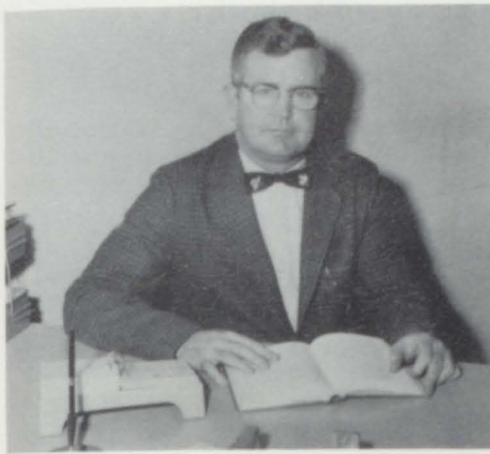

HAROLD P. JONES  
Commercial  
B.S. Degree in Bus. Ed.; Olivet College



GARWOOD MAUNULA  
Physics, Chemistry, Algebra I  
B.S. Degree; Northern Michigan College



ROBERT MORRISON  
Driver Ed, Math, Commercial  
B.S. Degree; C.M.U.



FRANK PLISKA  
Inst. Music, Vocal Music  
B.M. & M.A. Degree; M.S.U.



RICHARD B. PARTLO  
Mechanical Drawing & Gen. Shop  
B.S. Degree in Industrial Arts; C.M.U.



DON ROLSTON  
Phys. Ed., Health Ed., Biology  
Football, Track, & J.V. Basketball Coach  
B.S. Degree; C.M.U.



ARNOLD SMITH  
Reading & Math 7th  
Special Certificate; C.M.U.



FRANCENE M. SMITH  
Counseling, Library, History 8th  
B.S. & M.A. Degree; C.M.U., M.S.U.,  
W.M.U.



JAMES L. STARR  
Agriculture & Farm Shop  
B.S. Degree in Agri. Ed.; M.S.U.

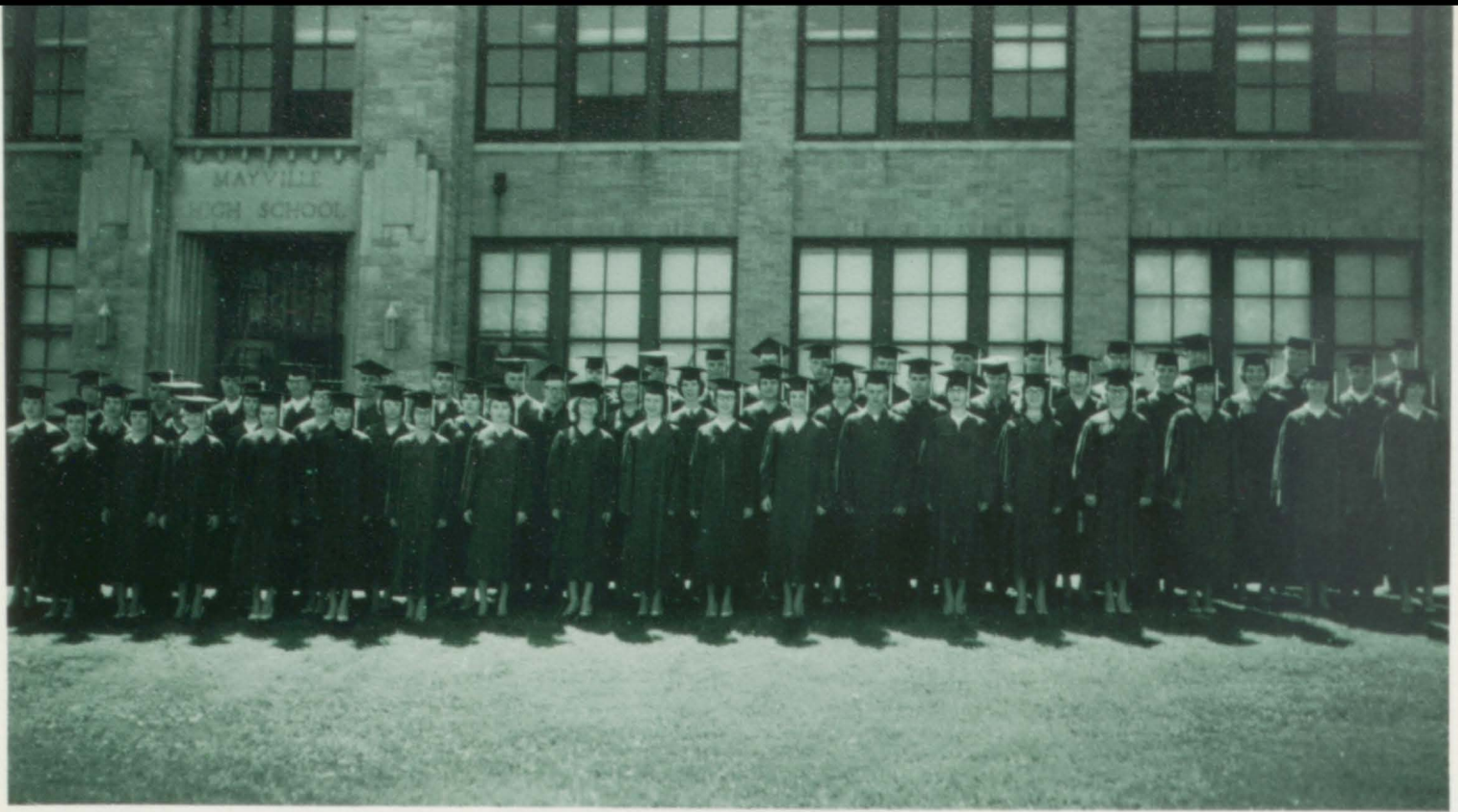

CLASS FLOWER--Red Rose  
CLASS COLORS--Red and White  
SCHOOL COLORS--Maroon and White



THE HONOR STUDENTS ARE FIRST ROW: Tricia Lynch, Maureen Shay, Gayle Garnsey, Andrea TerBush, Judy Osowski, Barbara Chapin, Gloria DeGrow. SECOND ROW: Carol Grimshaw, Wolfram Schultz, Donald Peterson, Robert Shephard, Glenn Schlattman, Nancy Smith, Lies de Jonge.

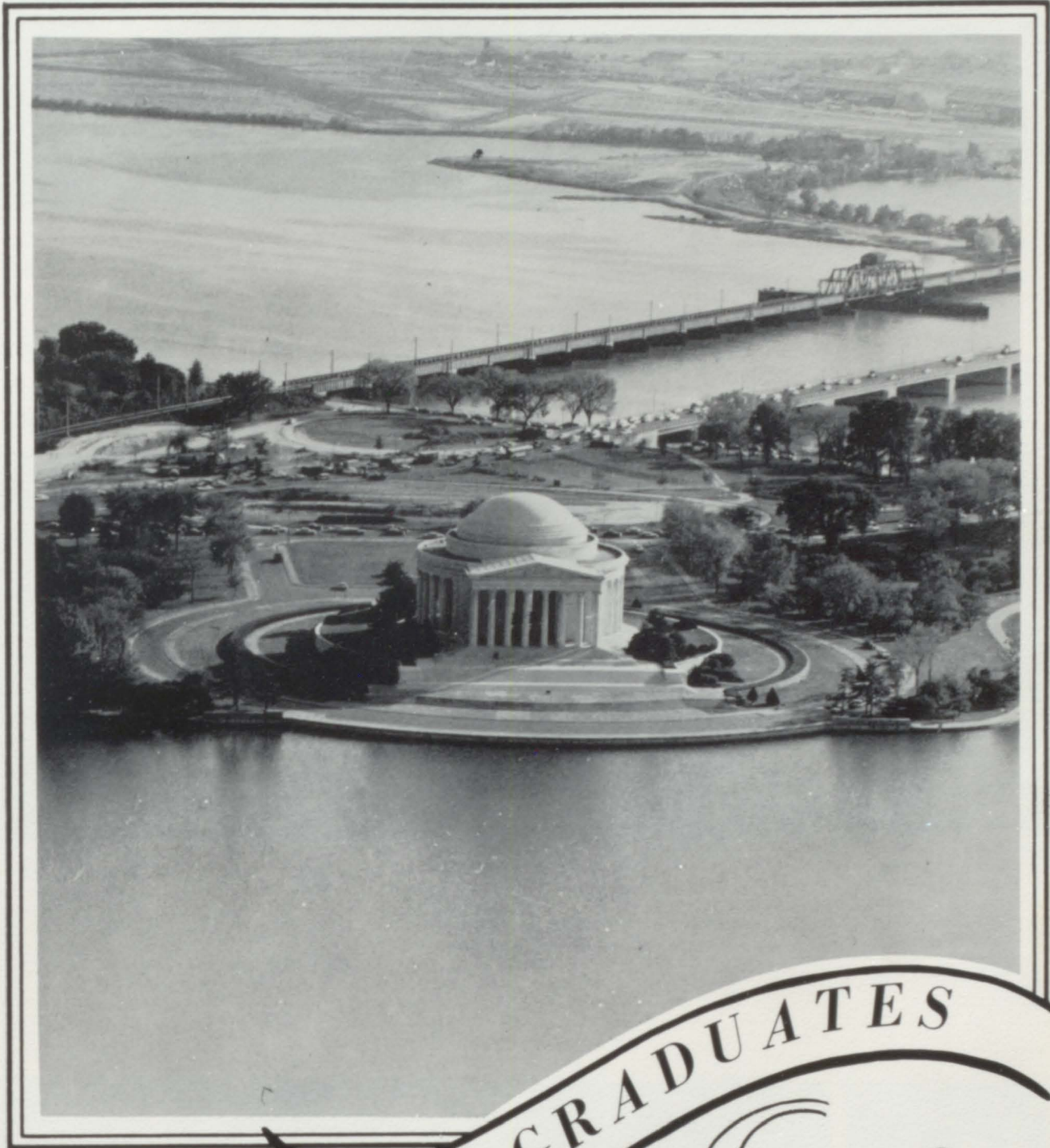

Jefferson Monument

GRADUATES





LINDA SARLES  
President  
"Everybody's friend, nobody's enemy."

THOMAS WELKE  
Vice President  
"All great men are dead or dying, and I don't feel so well myself."

MAUREEN SHAY  
Secretary  
"Every girl has her devilish moments."

LYLE FRYERS  
Treasurer  
"I know a lot, but I can't think of it."

BARBARA CHAPIN  
Student Council Representative  
"Maybe I didn't catch on, but it was funny."

ALBERT (Nick) ALFANO  
"Why should the devil have all the good times."



WILLIAM ASHER  
"He has a pleasant way about him that has made him many friends."

MARSHA AUDINET  
"So calm and quiet you don't know she's there."

JANET BROOMFIELD  
"Generally speaking -- She's generally speaking."





BONNIE SMITH BROWN  
"A gleam in her eye - for a certain guy."

DOUGLAS BROWN  
"A man who blushes is not quite a brute."

JEAN BROWN  
"What I do concerns me, not what people think."

VALI DONNA BUHL  
"It isn't what you do, it's what you get away with."

JUNIATA BYRD  
"Let me rest from all this labor."

LARRY COLOSKY  
"Why should we do all the work, when the teachers get paid."



GLORIA DEGROW  
"These Obstinate Teachers will never agree with me."

LIES de JONGE  
"It is a friendly heart that has plenty of friends."

JEAN FOWLER  
"Very sweet and crazy to meet."



FLOYD FRIDAY  
"Sometimes I sit and think,  
sometimes I just sit."

GAYLE GARNSEY  
"Friendly, likeable, forever  
gay, we're sure she'll always  
stay that way."

CAROL GRIMSHAW  
"She does her part with a  
willing heart."

BILL HOOSE  
"School breaks up my whole  
day."

DANNY HORMEL  
"Blushes may come and blush-  
es may go, but freckles hang  
on forever."

BILL IVERSON  
"I like work. It fascinates me.  
I can sit around and look at  
it for hours."



MARTHA KILMER  
"Her ways are ways of  
pleasantness, and all her paths  
are peace."

RONALD KOWALSKI  
"Convince a man against his  
will, he holds the same opinion  
still."

ALICE LADD  
"The reward of a thing well  
done is to have done it."

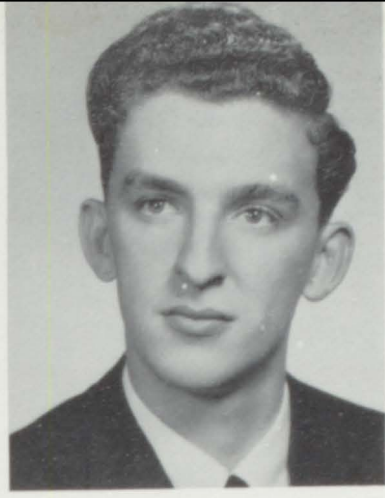

MARILYN LOUKS  
"Women of few words are best."

PATRICIA LYNCH  
"Her method is simple, her weapon - a dimple."

DALE LYONS  
"Live while you may, for death is quite permanent."

LYNNE MAIERS  
"A gentle voice is always admired."

DENNIS MANWELL  
"I don't know what education could do, because I never tried it."

ELAINE MIDDLETON  
"Always quiet, never loud, just to know her we are proud."



RALPH MOORE  
"After 13 years of working and slaving, I'm finally up for my unemployment compensation."

NANCY MYERS  
"Why take life seriously? You'll never get out alive."

LEO NIEZGUCKI  
"My Ford is my Chariot, I shall not walk."



JUDY OSOWSKI  
"An innocent face, but you never can tell."

ROLLIE PALMETER  
"Whenever he feels like exercising he sits down 'til the feeling goes away."

DONALD PETERSON  
"A man with a three decker brain."

MARIE PHELPS  
"What! No boys in Heaven! Then just leave me here."

ROLLO PICKENS  
"Why show people I'm smart - I might have to work."

LARRY POLLION  
"He isn't a wolf; it's just the way he says hello-o-o-o."

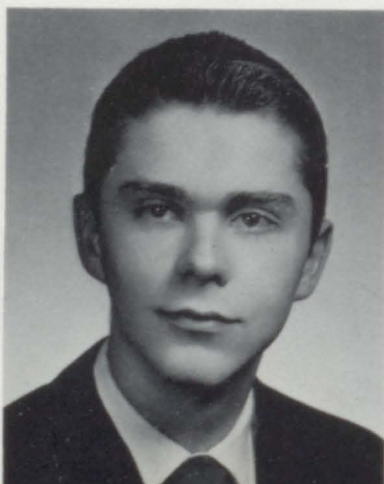
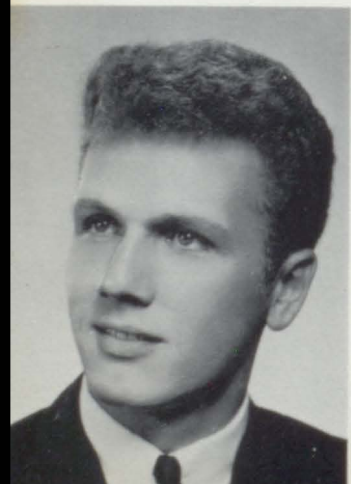
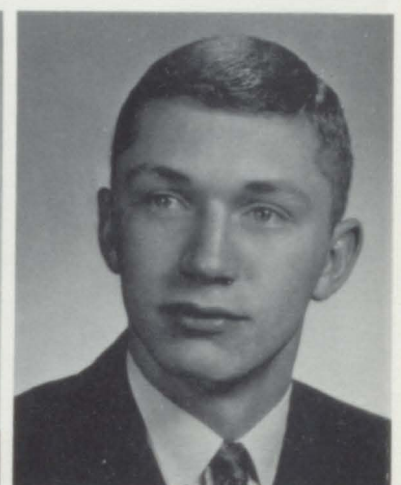

GARY PUTMAN  
"Bashful? We're not so sure."

GLENN SCHLATTMAN  
"Silence is Wisdom -- I am silent."

WOLFRAM SCHULTZ  
"Few words, many deeds."

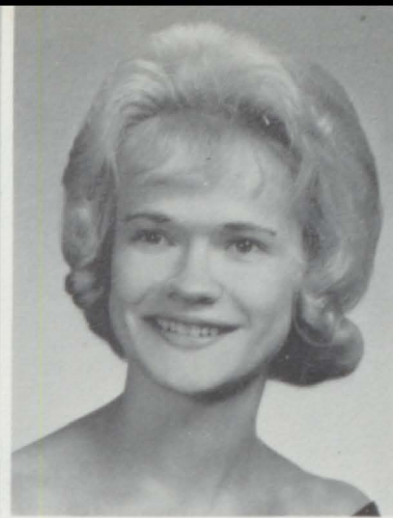

SUE SEBERT  
"I don't know where I'm going,  
but I'm on my way."

ROBERT SHEPHARD  
"Not too serious, not too gay;  
a swell guy in every way."

MARY LOU SHOLES  
"Men are for the birds -  
peep, peep!"

RUTH GROSS SHOLES  
"On books my time I can-  
not spend."

NANCY SMITH  
"In school I am quiet, outside  
I'm a riot."

ANDREA PAULETTE  
TERBUSH  
"She and books will always  
be buddies."



BETTY LOU THORNTON  
"Don't you laugh; the big oak  
was a little nut first."

MERLE DALE TURNER  
"There may be greater men,  
but I doubt it."

SALLY GOUINE ULSHAFFER  
"Full of fun and mischief too,  
doing things she shouldn't do."

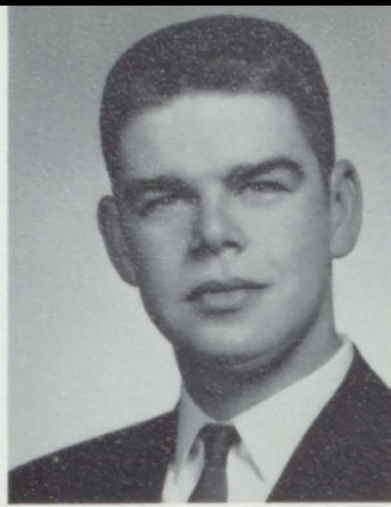

DIANNE WALKER  
 "Never loud, always quiet;  
 maybe some of us should try  
 it."

SYLVIA WASIELEWSKI  
 "Like a circle ending never,  
 does her mouth go on for-  
 ever?"

LEWIS WHITE  
 "I stand on the brink of a  
 great career, will somebody  
 please shove me off?"

## National Honor Society



FIRST ROW: Nancy Smith, Judy Osowski, Tricia Lynch,  
 Faith Ann Jones, Andrea TerBush, Leola TerBush, Gayle  
 Garnsey. SECOND ROW: Francene Smith, Sponsor;  
 Laura Rogers, Marilyn Louks, Maureen Shay, Marty

Blackmer, Carol Grimshaw. THIRD ROW: Larry  
 Lamiman, Glenn Schlattman, Donald Peterson, Robert  
 Shephard, Wayne Brown, Sponsor.

# Senior Directory

NICK ALFANO - Football 1,2,3,4; Basketball 1,3; Track 1,2,3,4; (All Stars-3); Varsity Club 2,3,4; F.F.A. 1; F.T.A. 3,4; Senior Play 4; Junior Play 3; V. Pres. F.T.A. 4; Sec.-Treas. Varsity Club 4.

BILL ASHER - Football 3; Basketball 3; Baseball 2; Track 3; Varsity Club 2.

MARSHA LEE AUDINET - Glee Club 1,2,3,4; Nurses' Club 4.

JANET BROOMFIELD - F.H.A. 1,2,3,4; F.T.A. 3,4; Band 1,2,3,4; Pep Band 3; Nurses' Club 1,2,3,4; Bible Club 1; Library Club 1,2,3; Minstrel Show 1,2; Senior Play 4; Junior Play 3.

BONNIE BROWN - Glee Club 2,3; Nurses' Club 2,3,4; Library Club 1,2-Treas.; Minstrel Show 2.

DOUGLAS BROWN - F.T.A. 3,4; Band 1,2,3,4; Pep Band 3,4; Student Council 1,3; Minstrel Show 2,4; Senior Play 4; Junior Play 3; Pres. 3; S.C.R. 1; Student Council Play 3.

JEAN BROWN - Glee Club 3,4; Nurses' Club 4.

VALI DONNA BUHL - F.H.A. 2,3; Nurses' Club 4; Bible Club 1; Library Club 1,2,3.

JUANITA BYRD - F.H.A. 1; Glee Club 3,4; Nurses' Club 4.

BARBARA CHAPIN - F.T.A. 3; Band 1,2,3,4; Student Council 4; Newspaper Staff 2; Annual Staff 2; Minstrel Show 2; Senior Play 4; National Honor Society 4.

LARRY COLOSKY - F.F.A. 1,2; F.T.A. 3,4.

GLORIA DEGROW - F.H.A. 2,3,4; F.T.A. 2,3,4; Band 1,2,3,4; Student Council 2,4-Treas.; Newspaper Staff 3; Minstrel Show 1,2,4; Senior Play 4; Junior Play 3; Treas. 1; Pres. 2; Exchange Student; National Honor Society 4.

LIES de JONGE - F.H.A. 4; F.T.A. 4; Band 4; Pep Band 4; Student Council 4; Nurses Club 4-Treas.; Minstrel Show 4; Senior Play 4; Student Council Play 4.

JEAN FOWLER - F.H.A. 4; F.T.A. 3,4; Band 1,2; Nurses' Club 1,2,3,4-Pres.; Senior Play 4.

FLOYD FRIDAY - Football 1,2,3,4; Track 4; Varsity Club 3,4; Future Draftsman's Club 4-Pres.

LYLE FRYERS - Football 1; Basketball 1; Track 1; Treas. 3,4; Junior Play 3.

GAYLE GARNSEY - F.T.A. 2,3,4-Sec; Bible Club 1,2,3; Minstrel Show 4; Senior Play 4; Junior Play 3; National Honor Society 4-Pres.; DAR Good Citizen Award 4.

CAROL GRIMSHAW - F.H.A. 1; F.T.A. 3; Band 1,2,3,4; Pep Band 2; Student Council 3-V. Pres., 4-Pres.; Minstrel Show 2; Junior Play 3; Student Council Play 3,4; National Honor Society 4.

BILL HOOSE - Football 1; F.F.A. 1; Library Club 1.

DANNY HORMEL - F.T.A. 4; Library Club 3.

BILL IVERSEN - Football 1; Basketball 1; Band 1,2,3,4; Pep Band 1; Bible Club 1,2; Future Draftsman's Club 4.

MARTHA KILMER - Glee Club 1,2,3,4; Bible Club 1,2,3,4-Pres. 3 & 4; Senior Play 4; Junior Play 3.

RONALD KOWALSKI - Football 1; F.F.A. 1,2,3,4.

ALICE LADD - Nurses' Club 3,4; Library Club 3.

MARILYN LOUKS - Glee Club 1,2,3; Nurses' Club 3,4; Bible Club 1; National Honor Society 4.

PATRICIA MAE LYNCH - Cheerleading 1,2,3,4; F.H.A. 2,3-V. Pres.; 4-Pres.; F.T.A. 3,4; Band 1, 2,3,4; Pep Band 1,2; Annual Staff 3; Bible Club 1,2; Minstrel Show 2,4; Senior Play 4; Majorette 3,4; Homecoming Queen 4; National Honor Society 4.

DALE LYON - Football 2,3,4-Co-Captain; Varsity Club 3,4-Pres.; F.T.A. 4.

LYNNE MAIERS - Glee Club 2,3,4; Nurses' Club 3-Treas.; 4-Sec.

DENNIS MANWELL - Bible Club 1,2,3,4.

ELAINE MIDDLETON - Glee Club 1,2; Bible Club 1,2,3.

# Senior Directory

- RALPH MOORE - Football 1,2; Basketball 1,2,3; Track 1; Baseball 1,2; F.F.A. 1; Future Draftsman's Club 4.
- NANCY MYERS - Glee Club 1,2; Nurses' Club 4; Library Club 1,2,3.
- LEO NIEZGUICKI - F.F.A. 1,2,3,4.
- JUDY OSOWSKI - Annual Staff 3,4-Editor; Nurses' Club 3,4; Library Club 3; National Honor Society 4.
- ROLLIE PALMETER - Baseball 1,3,4; F.F.A. 1,2,3; F.T.A. 2,3.
- DONALD PETERSON - Track 3; F.T.A. 4; Band 1,2,3,4; Pep Band 3,4; Minstrel Show 4; Senior Play 4; Junior Play 3; National Honor Society 4.
- MARIE PHELPS - F.H.A. 1; Band 1,2; Pep Band 2; Glee Club 2,3; Nurses' Club 4; Library Club 1,2,3-Sec.; Minstrel Show 2.
- ROLLO PICKENS - Basketball 1,2; F.F.A. 1,2,3,4-Pres.
- LARRY POLLION - Football 4; Basketball 1,2,3,4; Track 3,4; F.T.A. 3,4; Library Club 2,3.
- GARY PUTMAN - Football 1; Basketball 1,2; Band 1,2,3,4; Senior Play 4; Junior Play 3.
- LINDA SARLES - Cheerleading 1,2,3,4; F.H.A. 1,2; F.T.A. 2,3,4; Band 1,2,3,4; Pep Band 1,2,3; Student Council 1,2,3,4; Newspaper Staff 3-Assist. Editor; Annual Staff 3; Cheerleaders Club 1,2,3,4-Treas.; Student Council Play 2,3,4; Junior Play 3; Majorette 2,3,4; Exchange Student 3; Pres. 4; Pep Club 3; V. Pres. 1; S.C.R. 2,3.
- GLEN SCHLATTMAN - F.F.A. 1,2.
- WOLFRAM SCHULTZ - Football 4; Track 4; Student Council 4.
- SUE SEBERT - Glee Club 1,2; Nurses' Club 4; Bible Club 1.
- MAUREEN SHAY - Band 1,2,3,4; Pep Band 1; Senior Play 4; Sec. 2,4; National Honor Society 4.
- ROBERT SHEPHARD - Football 1,2,3,4; Basketball 1,2,3,4; Baseball 1,2,3,4; Varsity Club 3,4-V. Pres.; F.T.A. 3,4-Pres.; Senior Play 4; National Honor Society 4.
- MARY LOU SHOLES - Glee Club 1,2,3,4.
- RUTH SHOLES - Glee Club 2,3; Nurses' Club 1,2; Bible Club 1,2; Library Club 1,2,3.
- NANCY SMITH - Nurses' Club 2,3; Library Club 1,2; National Honor Society 4.
- ANDREA TERBUSH - Glee Club 1,2,3; Annual Staff 4; Senior Play 4; National Honor Society 4; Treas. 2; Sec. 3.
- BETTY \*LOU THORNTON - Glee Club 1,2,3; F.H.A. 2; Bible Club 1; Minstrel Show 2; Senior Play 4.
- DALE TURNER - Football 1,2,3,4; Basketball 1; Baseball 1,2; Track 1; Varsity Club 2,3,4; Band 1,2,3,4; Minstrel Show 1; Senior Play 4; Junior Play 3.
- SALLY GOUNE ULSHAFFER - Annual Staff 2,3,4-Assist. Editor; Newspaper Staff 2; Bible Club 1.
- DIANNE WALKER - Nurses' Club 3,4; Bible Club 1; Library Club 3.
- SYLVIA WASIELEWSKI - F.T.A. 1; Nurses' Club 1,2,3,4; Library Club 1,2,3.
- TOM WELKE - Basketball 1; F.F.A. 1,2,3,4-Sen. & Rep.; Band 1,2,3,4; Pep Band 1,2,4; Student Council 1,2,3,4; Minstrel Show 2; Student Council Play 2.
- LEWIS WHITE - F.F.A. 1,2,3,4; Senior Play 4.



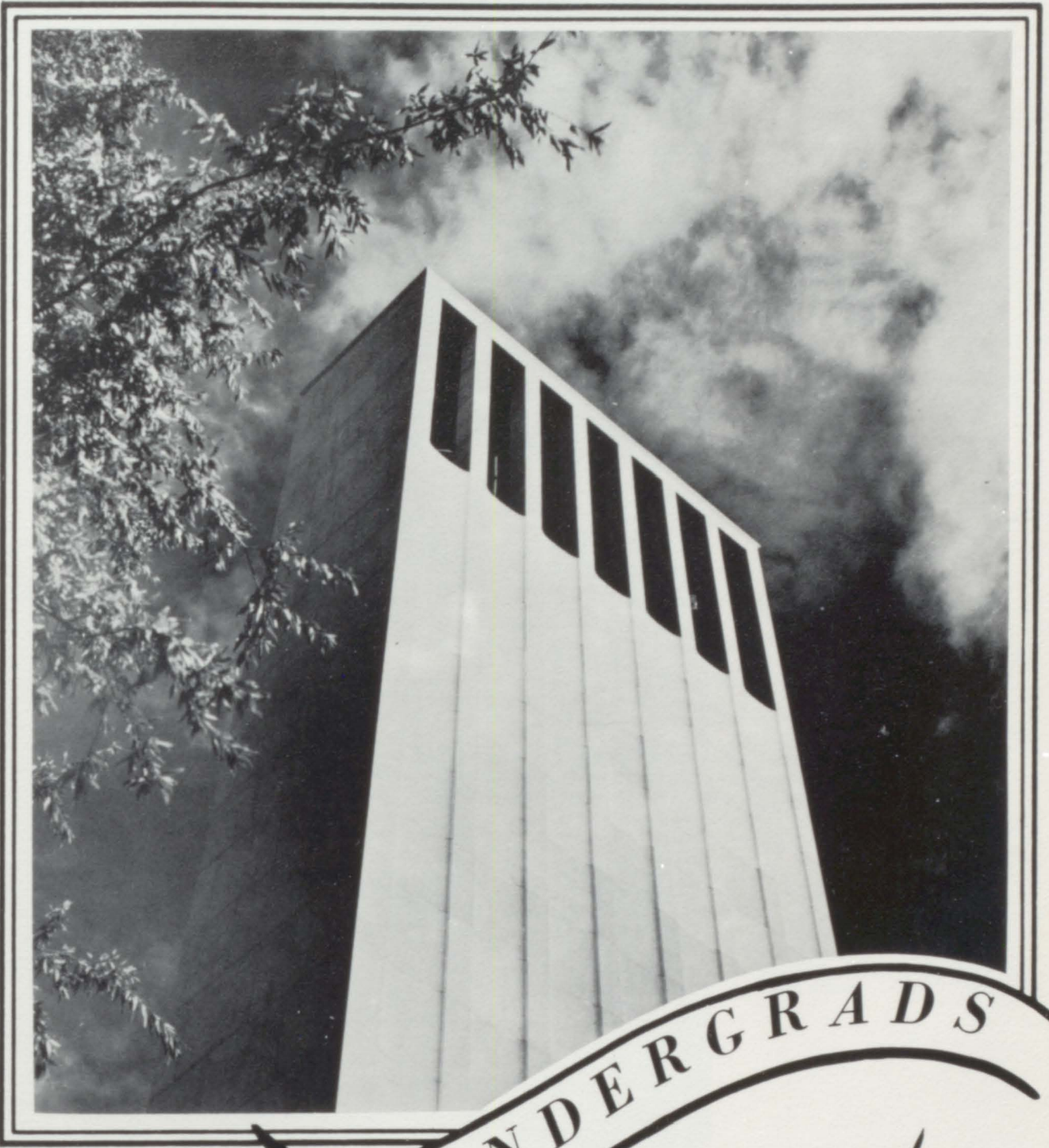

**UNDERGRADS**

\_ Taft Memorial \_



# Juniors

Pat Stout, Pres.  
 Elaine Oberle, V. Pres.  
 Karen Wright, Sec.  
 Lana Ohmer, Treas.



Rosemary TerBush, S.C.R.  
 Diane Ackerman  
 Tim Allen  
 Chester Aumack

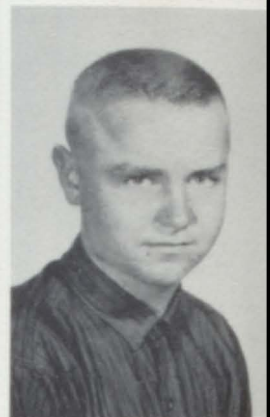

Berniece Beach  
 Wayne Beach  
 Gene Beebe  
 Judy Bellamy



Jim Blackmer  
 Martha Blackmer  
 Ruth Bodeis  
 Dale Brown



Lloyd Brown  
 Blanch Clark  
 Lee Clark  
 John Clemons



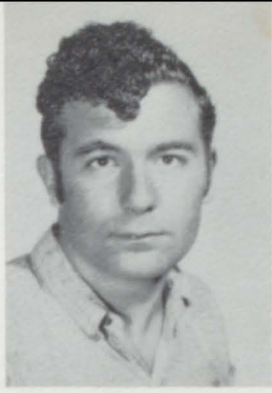

Gary Cowles  
Richard Dennis  
Larry Dietz  
Paula Fox

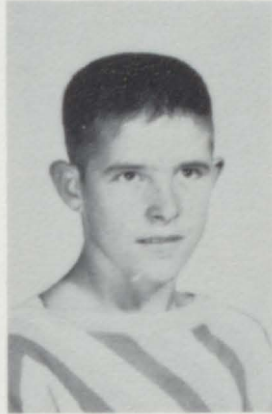
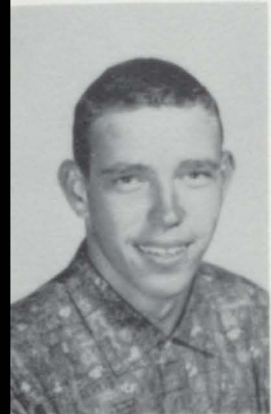

Jim Freeland  
Phyllis Fritz  
Clare Fryers  
Faye Gorden



Ricky Green  
David Haas  
Ruth Ann Hack  
Kathy Harris



Marie Harris  
Jeanne Hunt  
Sue Johnson  
Faith Jones



Alice Kilmer  
Larry Lamiman  
Russel Lotter  
Gene Marietta

Jerry Marlow  
Linda McKellar  
Robert Middleton  
Carol Moss



Stanley Niezgucki  
Emery Orto  
Barry Peet  
Maxine Rich



Virgil Robinson  
Laura Rogers  
Sharon Rowbotham  
Jim Secord



Sharon Seddon  
Linda Sherman  
Janet Sickler  
Leslie Smith



Mary Ann Spaven  
Gary Stephens  
Virginia Stilwill  
Larry Stratton





Rita Sugden  
 Roger Talcott  
 Leola TerBush  
 Raymond TerBush



James Tewksbury  
 Sharon Titus  
 Eva Jane Tomlinson  
 Larry Tompkins



Tom Topham  
 Judy Walsh  
 Jim Wenta  
 Joyce Wheaton



John Wilkins  
 Marie Williams  
 Dean Wingert  
 Alberta Wymore



Judy York

ABSENTEES  
 Jerry Corl  
 Marie Foster  
 Thomas Mawdesley  
 Rodney Moore

# Sophomores

Susan Gohs, Pres.  
John Davis, V. Pres.  
Jim Plain, Sec.  
Louis Smith, Treas.  
Sheila Kitchen, S.C.R.

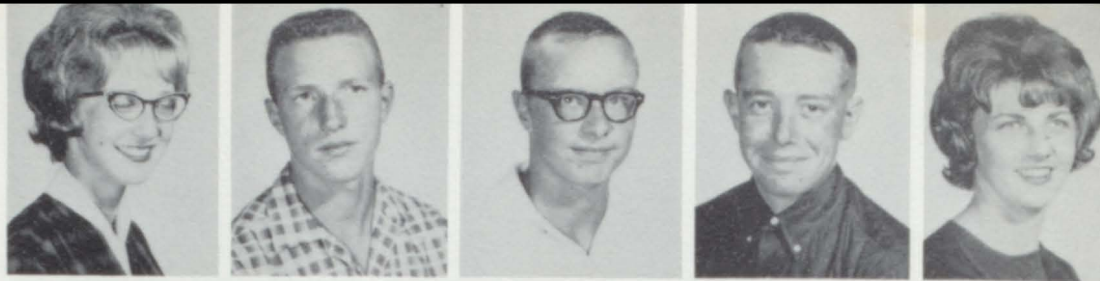

Shelley Alfano  
Gloria Bader  
Shirley Bailey  
Linda Barton  
Jane Beebe



Patricia Bellamy  
Larry Berlin  
Gary Blasius  
Mark Boyce  
Blair Bristol



Brian Bristol  
Ronald Campbell  
Terry Coutcher  
Ruthann Davidson  
Patricia Davison

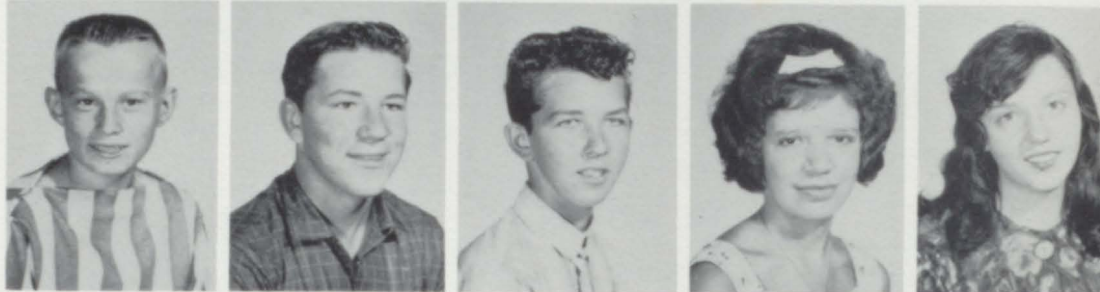

Elaine DeGrow  
David Dickie  
Ronald Dost  
Pat Duncan  
Penny Fairfield



Diana Ferguson  
Sharron Ford  
Danny Fowler  
Jean Fritz  
Susan Goodell



Brenda Hack  
Curtis Hampel, Jr.  
Henrietta Hunt  
Larry Ihrke  
Jeanne Iverson





Ken Jansen  
Theresa Karpinski  
Janis Kennedy  
Johanna Klocker  
Patty Kontak



JoAnn Kowalski  
Gale Langford  
Alvin Louks  
Pat Malloy  
Phillip Malloy



Nancy Marlow  
Lois McKenzie  
Betty Meyer  
Cindy Morodan  
Paul Naugle



Glenda O'Brien  
Gary Osowski  
Ralph Pfau  
Lyle Phelps  
Georgiana Pickens



Paula Radar  
Linda Raymond  
Mike Raymond  
Kay Richmond  
Linda Robare



Kenneth Robinson  
Carolyn Schafer  
Larry Schneidt  
Nancy Sebert  
David Seddon



Marie Seelye  
Ann Sherwood  
Lucille Sholes  
Millie Sholes  
Loraine Smith

# Freshmen

Laura Spencer  
Linda Steele  
Dean Stilwill  
Joyce Stilwill  
Evelyn Stratton



Diane Sugden  
Rita TerBush  
Terry TerBush  
Mickey Walker  
Tom Walker



Gary Wargo  
Alice Wells  
James Will  
Dick Worth  
Erwin Zapfe



Dick Zapfe  
ABSENTEE  
Ronald Clark



Tim Kregar, Pres.  
John Sickler, V. Pres.  
David Oberle, Sec.  
Roy Gotham, Treas.  
Beverly York, S.C.R.



Betty Audinet  
Joanne Bacon  
Eloise Bader  
Nancy Bader  
Ruth Ann Bader



Phillip Beard  
Karen Beebe  
Carrol Bodeis  
Dennis Brown  
Rita Brown







Ross Brown  
Wayne Brown  
Sherry Carpenter  
Linda Clark  
Connie Couter



JoAnn Dennis  
Karyl Lyn Dietz  
Lois Ruth Dietz  
David Donath  
Timothy Drysdale

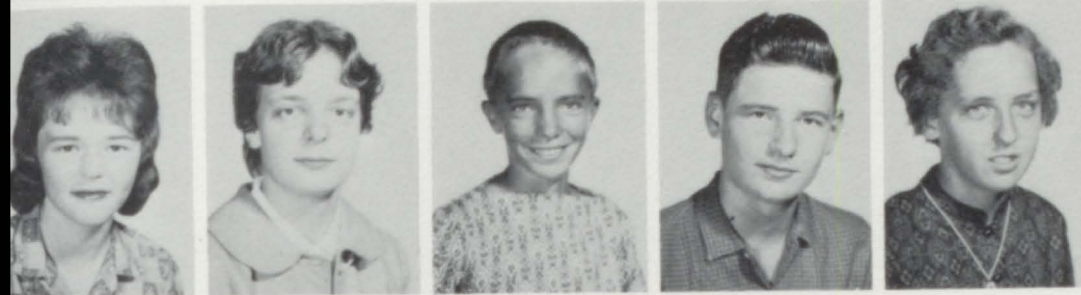

Bonnie Ducker  
Clarette Duncan  
John Emerson  
Roger Esckelson  
Dianne Fackler



Diana Fairfield  
Clarence Francisco  
Debra Fryers  
Thomas Garner  
Judy Garnsey



Willis Gorden  
Kathleen Grzyb  
Gary Haas  
Roger Harmon  
Robert Harris

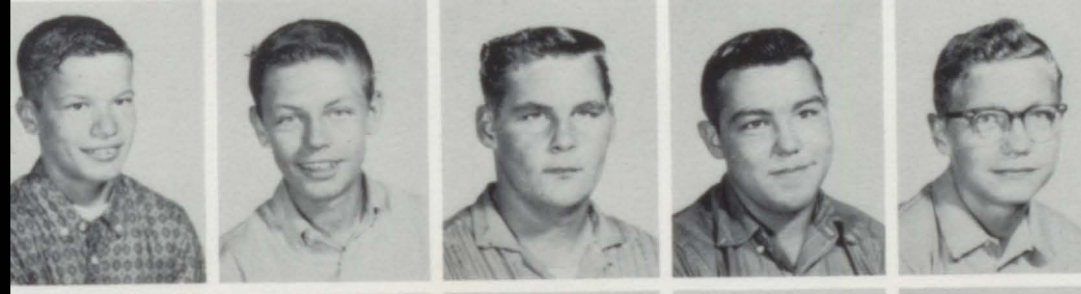

Roger Harris  
Mike Heller  
Louis Hicks  
Floyd Johnson  
Leslie Kaatz



John Kowalski  
Jeanette LaSota  
John Lutz  
Susan Maciag  
Gregory Maiers

Barry Mathews  
 Mary Ann Mawdesley  
 Ruth McClellan  
 Dennis Middleton  
 Roberta Newmarch



Mary Lou Palmeter  
 Brenda Peet  
 Eric Peterson  
 Donald Phelps  
 Darwin Schott



Mary Lou Seddon  
 Betty Seelye  
 Wilma Sherman  
 Leo Smith  
 Carol Steele



Susan Stumpf  
 Leslie Talcott  
 Sue TerBush  
 Tommy TerBush  
 Dale Tewksbury



Jerry Tompkins  
 Jerry Torrey  
 Sharon Valentine  
 Richard Warford  
 Harold Weaver



Leonard Weiler  
 David Wellington  
 Ed Wenta  
 Beverly Wheaton  
 Mike Wheaton



Barbara Woern  
 Judy Wright  
 Henry Wymore  
 Casper Yens  
 Bobby Zaradny  
 ABSENTEES  
 Lila Friday  
 Larry Heiter  
 Gregory Moss



# Eighth Grade

Oza Wells, Pres  
Tom Coucher, V. Pres.  
Pamela Sullivan, Sec.  
Bernard Cobb, Treas.  
Larry Freeland, S.C.R.

Karen Allen  
Loraine Anderson  
Sandra Audinet  
Richard Beard  
Susan Beebe

Sue Bellamy  
Richard Blackmer  
Wallace Blackmer  
Marvin Briggs  
Donald Brown

Jackie Brown  
Leslie Brown  
Rodney Brown  
Linda Campbell  
Trudy Campbell

Valmore Chapin  
Gladys Clark  
William Collins  
Bonnie Colosky  
Linda Conway

Elaine Dalrymple  
Mary Davison  
Gary Day  
Karen Emerson  
Eugene Eskelson

Janet Fackler  
Harry Forden  
Kathleen Fowler  
Allen Fox  
Danny Freeland

Rodney Friday  
 Thomas Fritz  
 Richard Fullmer  
 Sheryl Garner  
 John Giddings



Larry Giddings  
 Jean Gilbert  
 Roger Gilmore  
 William Goodwin  
 Harold Hampel



Gloria Harris  
 Roger Hood  
 Carol Hormel  
 Edith Hunter  
 Judy Hunt



Ray Lynn Ihrke  
 Douglas Johnson  
 Ronald Johnson  
 Lois Jones  
 Faye June



Joseph Karpinski  
 Josie Kontak  
 Marcia Kreger  
 Bruce Ladd  
 Rex Leitner



Marie Louks  
 David Lutz  
 Larry Manwell  
 Dawn Mathews  
 Jane Mawdesley



William McKenzie  
 Sharon McMullen  
 Linda McNeil  
 Nancy McSkulin  
 Mike Moore



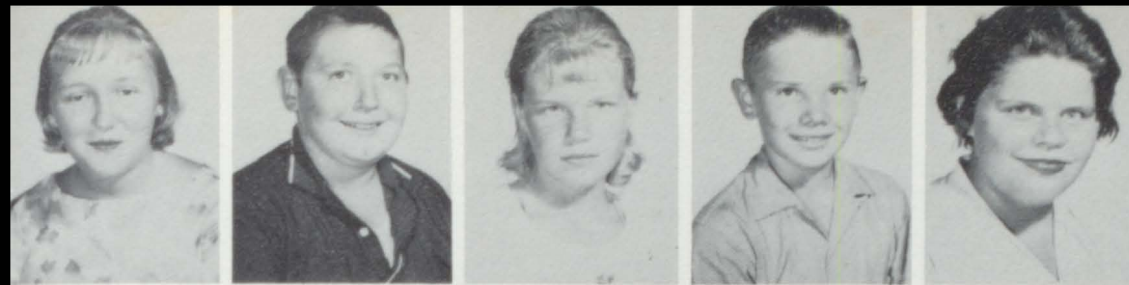

Linda Myers  
Robert Neiman  
Carolyn Newmarch  
David Nichol  
Jeanne Ouillette



Carol Palmerton  
Billy Petiprin  
Ricky Phelps  
Douglas Plain  
Harry Robinson



Veneita Robinson  
Daniel Rogers  
Carla Rader  
Harvey Searles  
Linda Sholes



Clinton Smith  
Donald Smith  
Eva Jean Smith  
Anna Somerville  
Lois Steele



Terry Stephens  
Connie Sweet  
Mauricia Taylor  
Terry TerBush  
Charlene Watson



Rita Weiler  
Wayne Wellington  
Melvin Wheaton  
Carol Will  
Danny Woern



Eddie Zapfe  
Gary Zapfe  
Christopher Zorn

# Seventh

Robert Sugden, Pres.  
Susan Tompkins, V. Pres.  
Diana Kennedy, Sec.  
Stephen Lutz, Treas.  
Mary Lou Johnson, S.C.R.



Gary Anderson  
Leland Audinet  
Virginia Baber  
Beverly Bailey  
Earl Bailey



Brenda Barton  
Raymond Beach  
Jim Binder  
Brenda Blackmer  
Diane Blackmer



Margaret Blackmer  
Donald Briggs  
Donald Brown  
Janet Brown  
Ronald Brown



Paula Coutcher  
Fred Crandell  
Robert Crawford  
Gerald Dost  
Linda Dost



Carol Flanigan  
Joyce Ford  
Elizabeth Frenzel  
Leanne Fullmer  
Jim Garner



Lenora Goodell  
Lois Gorden  
Patty Gotham  
Richard Haver  
Charlette Hough





Jeanne Hunt  
Russell Irvine  
Bonnie Johnson  
Paula Johnson  
David Kaatz



Delphine Kreis  
Jeanne Lamiman  
Calvin Lockhart  
Dorothy Long  
Jack Long



Michael Long  
Martin Lynch  
Brian Manwell  
Linda Marlow  
Robert McKellar



Billy Miller  
Linda Miller  
John Myers  
Karen Osowski  
Linda Ouillete



Carl Palmerton  
Linda Phelps  
Raymond Plain  
Larry Robinson  
Phyllis Robinson



Kenneth Schneidt  
Carolyn Scigel  
Ben Sherwood  
Patty Sickler  
Tom Smith



Brenda Spreeman  
Garth Stephen  
Dale Stratton  
Annette Stumpf  
Marie Sugden

David Talcott  
 Mary TerBush  
 Ricky TerBush  
 Karen Trojan  
 Charles Vat



Ronald Walker  
 Bonnie Weaver  
 Lonnie Weiler  
 Steven Wheaton  
 Terry Wheaton



ABSENTEES  
 Lionel Gotwalt  
 Norval Parsell  
 Donald Wheaton

Connie Will



## Foreign Exchange Students



Lies de Jonge from Holland and Wolfram Schultz from Germany.



Elaine Oberle to Holland, and Sharon Titus to Germany.

Foreign exchange students to Mayville High during the year 1962-1963.

Foreign exchange students from Mayville High during the summer of 1963.



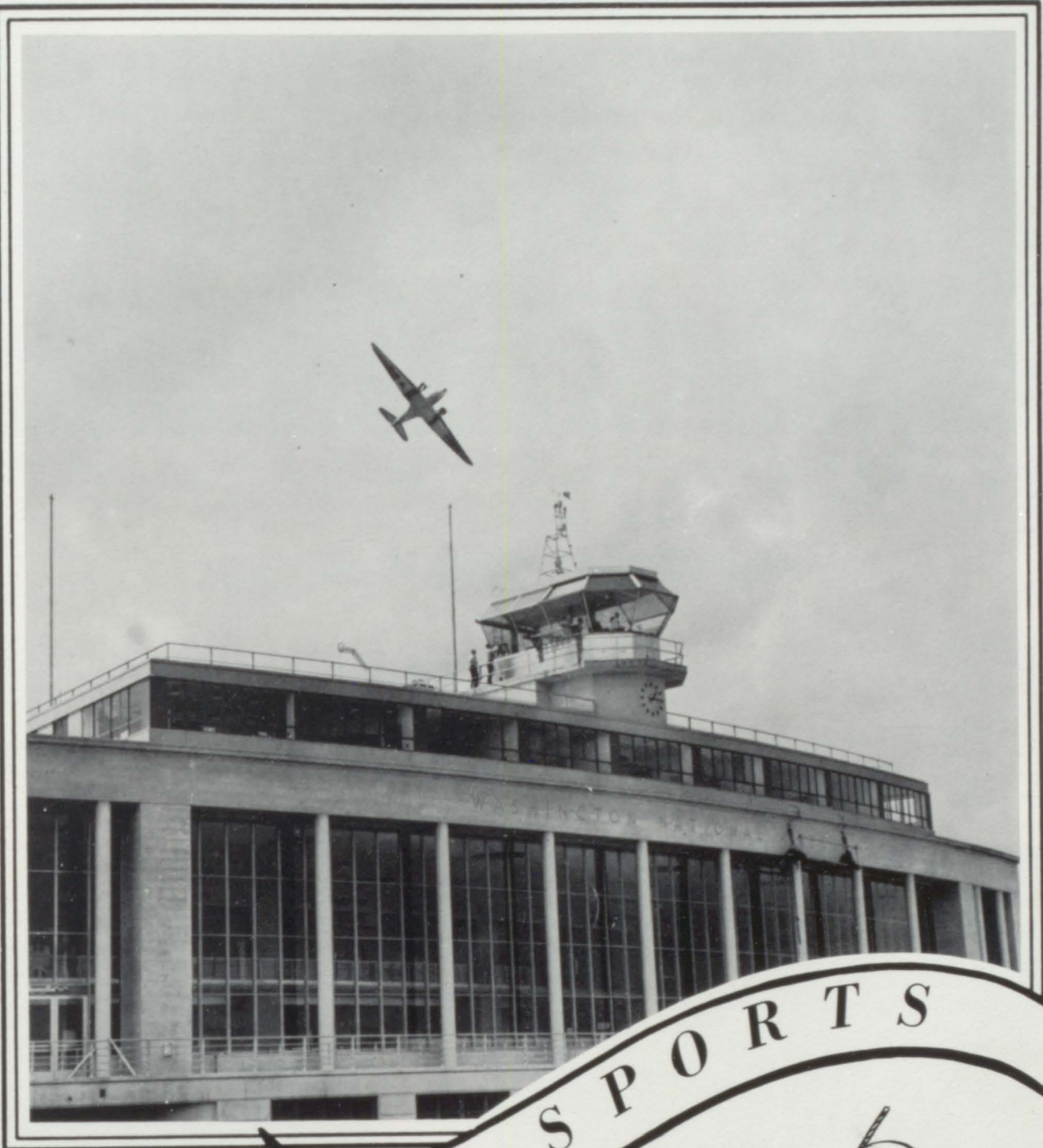

Washington National Airport

S P O R T S



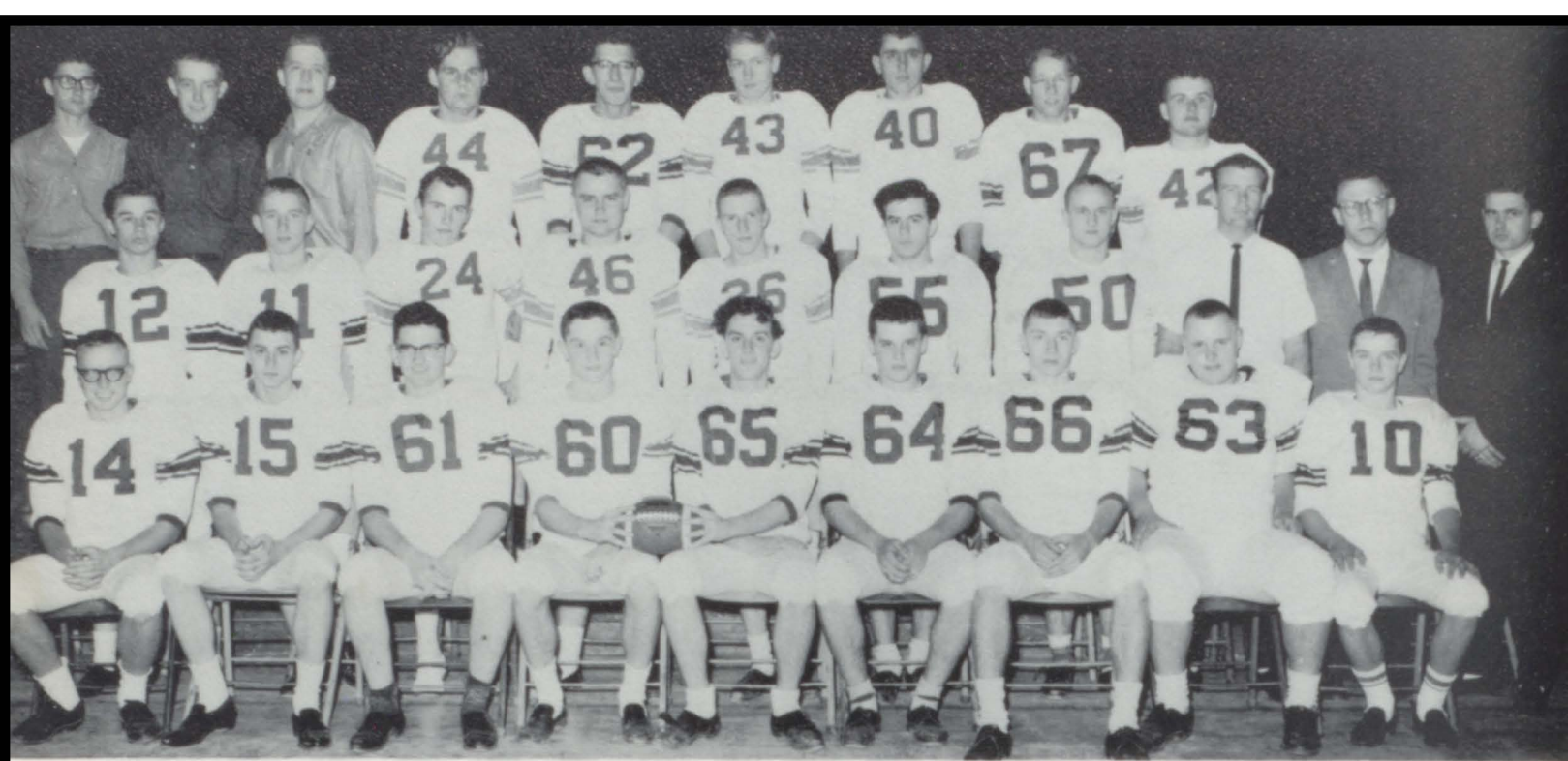

BOTTOM ROW: Left to Right, J. Plain, L. Lamiman, B. Shephard, T. Topham, D. Lyon, F. Friday, L. Pollion, E. Orto, R. Gotham. SECOND ROW: G. Wargo, T. TerBush, P. Malloy, C. Aumack, J. Davis, L. Brown, L. Tompkins,

Coaches R. Hill, G. Maunula, D. Rolston. THIRD ROW: G. Langford, L. Smith, P. Beard, L. Hicks, J. Wenta, D. Oberle, D. Brown, J. Clemons, D. Dickie.

## Varsity Football Scores

Mayville	.....	6	Capac	.....	41
Mayville	.....	6	Millington	.....	13
Mayville	.....	0	Akron-Fairgrove	.....	34
Mayville	.....	12	Sebewaing	.....	38
Mayville	.....	20	Kingston	.....	20
Mayville	.....	19	Unionville	.....	42
Mayville	.....	6	Reese	.....	38
Mayville	.....	0	North Branch	.....	25



Dale Lyon and Tom Topham



COACH DICK HILL



BOTTOM ROW: Left to Right, Coach G. Maunula, G. Maiers, P. Malloy, D. Oberle, J. Davis, J. Torrey, L.

Ihrke, R. Gotham. SECOND ROW: D. Dickie, G. Wargo, L. Hicks, W. Shultz, K. Jansen, T. TerBush, R. Dost.

## Junior Varsity Football

Mayville	.....	12
Mayville	.....	0
Mayville	.....	18
Mayville	.....	20
Mayville	.....	12

Brown City	.....	0
Akron-Fairgrove	.....	27
Sebewaing	.....	6
Kingston	.....	0
Unionville	.....	0



COACH GARWOOD MAUNULA



VARSITY AND JUNIOR VARSITY CHEERLEADERS TOP TO BOTTOM: Pat Lynch, Alice Wells, Susan Gohs, Shelley Alfano, Elaine Oberle, Lana Ohmer, Linda Sarles, and Debra Fryers.



BOTTOM ROW: Left to Right, J. Freeland, J. Plain, R. Gotham, R. TerBush, C. Aumack. TOP ROW: Coach Hill, T. Topham, L. Lamiman, B. Fowler, R. Shephard, M. Walker, L. Smith - Manager.

## Varsity Basketball Scores

Mayville	68	North Branch	75
Mayville	83	Millington	71
Mayville	44	Sebewaing	83
Mayville	38	Deckerville	39
Mayville	33	Unionville	50
Mayville	56	Kingston	88
Mayville	70	Unionville	63
Mayville	65	Reese	59
Mayville	59	Millington	48
Mayville	78	Ak-Fairgrove	87
Mayville	49	Sebewaing	83
Mayville	60	Kingston	72
Mayville	74	North Branch	72
Mayville	67	Unionville	64
Mayville	76	Reese	52

Ak-Fairgrove - Forfeited to us



TOM

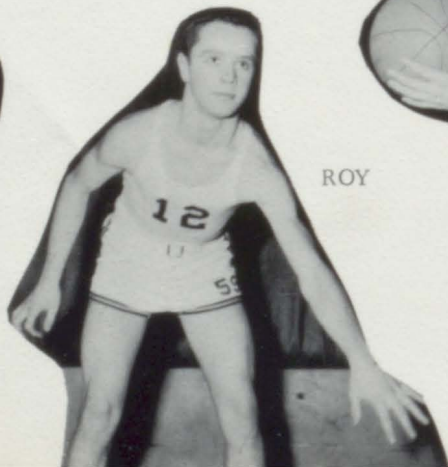

ROY

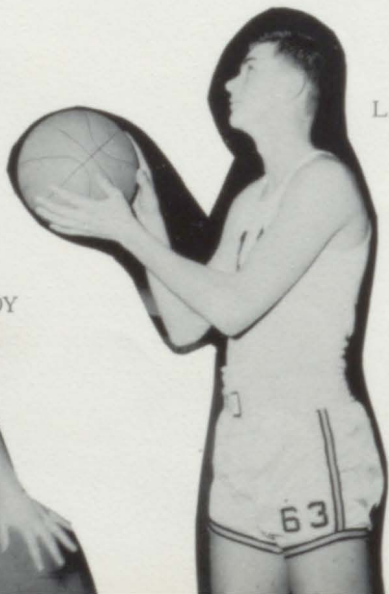

LARRY

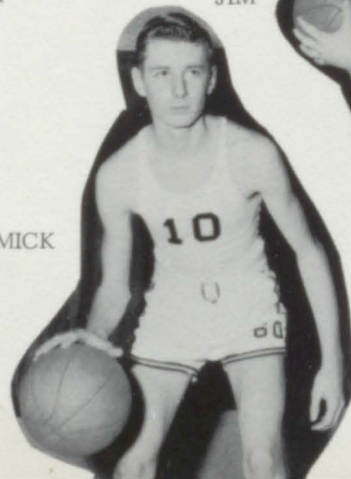

MICK



JIM



BOTTOM ROW: Left to Right, P. Duncan, T. Walker, R. Harris, B. Mathews, D. Schott. TOP ROW: Coach Rolston,

D. Fowler, G. Maiers, L. Klink, D. Oberle, L. Ihrke, G. Osowski.

## Junior Varsity Basketball Scores

Mayville	47	North Branch	62
Mayville	43	Sebewaing	31
Mayville	38	Kingston	68
Mayville	41	Unionville	58
Mayville	27	Reese	52
Mayville	32	Millington	67
Mayville	24	Ak-Fairgrove	40
Mayville	37	Sebewaing	60
Mayville	32	Kingston	57
Mayville	45	North Branch	74
Mayville	55	Unionville	62
Mayville	62	Millington	58
Mayville	37	Reese	57

Ak-Fairgrove - forfeited to us

VARSITY CHEERLEADERS LEFT TO RIGHT: Linda Sarles, Lana Ohmer, Elaine Oberle, Patsy Lynch.

JUNIOR VARSITY CHEERLEADERS BOTTOM ROW: Left to Right, Susan Gohs, Debra Fryers. TOP ROW: Shelley Alfano, Alice Wells.





## Track

MEMBERS OF THE TRACK TEAM FRONT ROW: J. Plain, T. Allen, N. Alfano, J. Tewksbury, R. Gotham, L. Smith. SECOND ROW: R. Eskelson, M. Walker, L. Pollion, T. Topham, R. Lotter, L. Schniedt, Coach Rolston. THIRD ROW: J. Torrey, D. Oberle, W. Schultz, L. Clienck, G. Osowski, D. Schott.

## Varsity Club

MEMBERS OF THE VARSITY CLUB FRONT ROW: Left to Right, T. Allen, J. Wenta, C. Aumack, L. Lamiman, N. Alfano, D. Lyon, B. Shephard, F. Friday, T. Topham, E. Orto, J. Clemons. BACK ROW: D. Dickie, P. Malloy, L. Smith, G. Langford, R. Gotham, D. Oberle, P. Beard, D. Turner, B. Hoose, J. Plain, M. Walker, L. Hicks, L. Tompkins, Coach Hill.



## Baseball

MEMBERS OF THE BASEBALL TEAM FRONT ROW: D. Kruger, T. TerBush, J. Plain, M. Walker, J. Freeland. SECOND ROW: Coach Hill, L. Tompkins, T. Topham, L. Lamiman, D. Fowler, D. Plain, R. Beach. THIRD ROW: R. Gotham, B. Middleton, B. Shephard, R. Palmeter, J. Wenta.

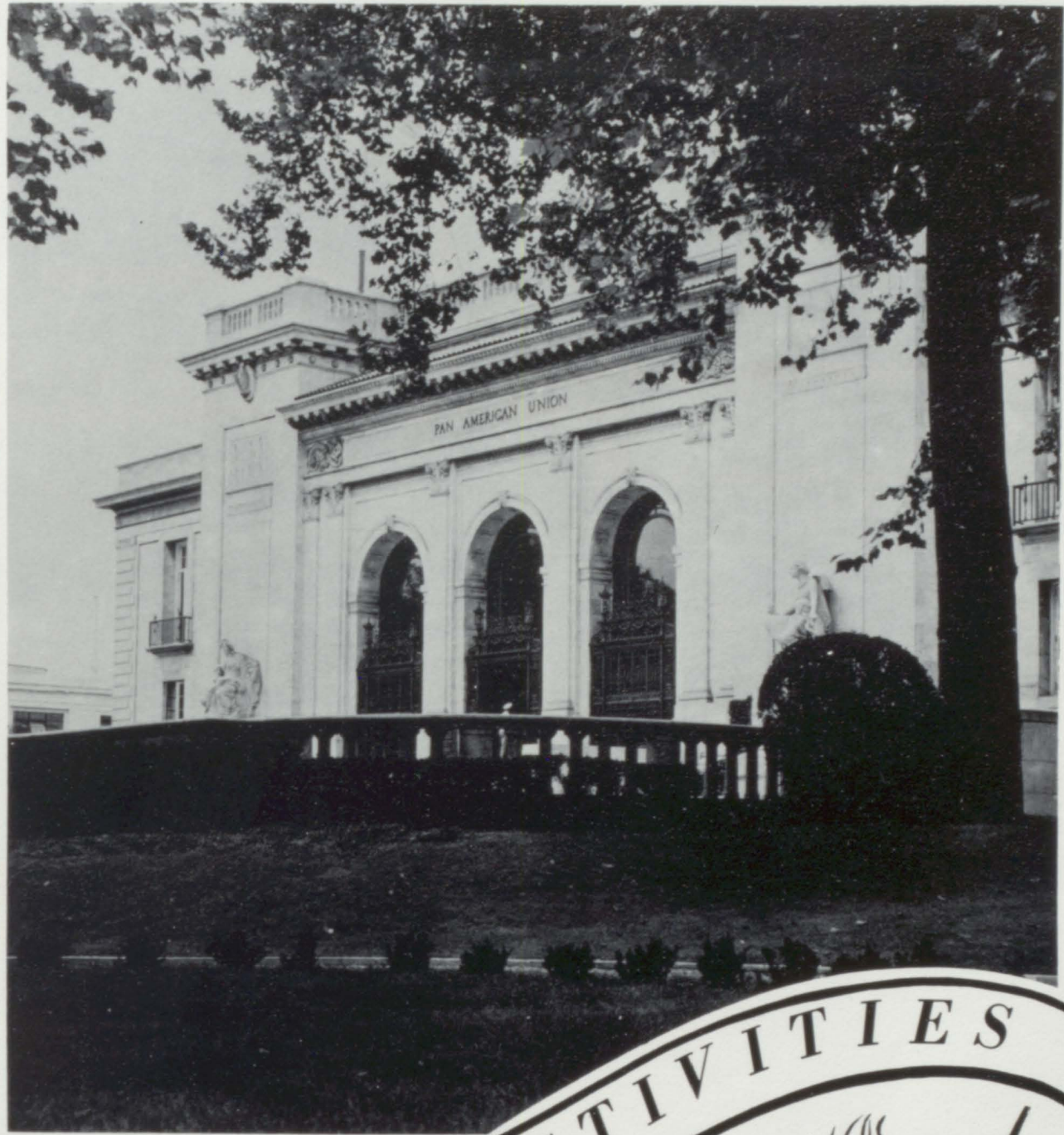

ACTIVITIES



Pan American Union



1st Prize:  
TENTH GRADE  
FLOAT

2nd Prize:  
TWELFTH GRADE  
FLOAT



3rd Prize:  
SEVENTH GRADE  
FLOAT







PATSY LYNCH, QUEEN



Queens court, Leis de Jonge, Linda Sarles,  
Barbara Chapin.



Linda Barton, Rita Sugden.



Josie Kontak, Brenda Peet, Susan Tompkins.

## Homecoming Parade



Costume wearers in the Mayville homecoming Parade, in the Fall of 1962.



## F.H.A.

THE MEMBERS OF THE F.H.A. ARE FIRST ROW: Left to Right, M. Blackmer, R. Newmarch, Mrs. Gohs, Sponsor; S. Rowbotham, L. McKellar, P. Lynch, J. Sickler, M. Spaven, R. Bodeis, L. McKenzie, D. Ferguson. SECOND ROW: J. Fowler, G. Pickens, M. Seelye, P. Bellamy, C. Duncan, H. Hunt, L. Rogers,

R. McClellan, M. Palmeter, K. Gryzb, R. Sugden, L. de Jonge. THIRD ROW: C. Dietz, L. Dietz, G. DeGrow, J. Broomfield, J. Walsh, P. Kontak, J. Dennis, K. Harris, S. Seddon, D. Ackerman, F. Jones, E. Tomlinson, A. Sherwood.



## F.F.A.

THE MEMBERS OF THE F.F.A. ARE FIRST ROW: Left to Right, J. Corl, L. White, L. Niezgucki, T. Welke, D. Brown, B. Fowler, T. Mawdesley, R. Lotter, Mr. Starr, Sponsor; W. Brown, G. Haas, J. Marlow. SECOND ROW: J. Blackmer, R. Dennis, S. Niezgucki,

L. Weiler, L. Stratton, D. Haas, G. Osowski, J. Will, R. Dost, L. Phelps, J. Kowalski. THIRD ROW: D. Phelps, R. Kowalski, R. TerBush, D. Stillwill, D. Worth, G. Marietta, G. Stephens, L. Dietz, L. Schneidt, J. Plain, L. Heiter, D. Dickie.



## Annual Staff

FIRST ROW: Left to Right, Andrea TerBush, Marty Blackmer, Patty Stout. SECOND ROW: Sally Ulshafer, Faith Jones, Judy Osowski, Mr. Jones, Advisor.



## Paper Staff

LEFT TO RIGHT: Sharon Seddon, Laura Rogers, Diana Ferguson, Leola TerBush, Ruth Bodeis, Mr. Jones, Advisor.



## Student Council

FIRST ROW: Left to Right, W. Shultz, S. Kitchen, L. de Jonge, Mrs. Ewing, Advisor; G. DeGrow, C. Grimshaw, L. Lamiman, S. Gohs, T. Welke, L. Sarles,

B. Chapin. SECOND ROW: B. Sugden, M. Johnson, P. Stout, O. Wells, E. Oberle, T. Kreger, J. Davis, B. York, R. TerBush, L. Freeland, J. Sickler, S. Tompkins.

# MAYVILLE BAND



## Senior Band

THE MEMBERS OF OUR BAND ARE FIRST ROW: Left to Right, L. Sarles, M. Williams, P. Kontak, G. Putman, B. Ducker, D. Peterson, P. Fairfield, C. Moss, L. McKellar, D. Fairfield, J. Iverson, R. Sugden, B. Chapin. SECOND ROW: P. Radar, B. York, R. Dost, J. Broomfield, G. Garnsey, T. Welke, L. Friday, G. DeGrow, D. Sugden, D. Brown, L. Heiter, L. Ihrke, J. Kennedy, S. Stumpf, C. Morodan, P. Fritz, P. Lynch. THIRD ROW: L. Steele, N. Sebert, E. DeGrow, V. Stillwell, T. Karpinski, C. Shafer, L. de Jonge, L. Ohmer, C. Grimshaw, A. Wells, J. Meyer,

## Crisscross Formation

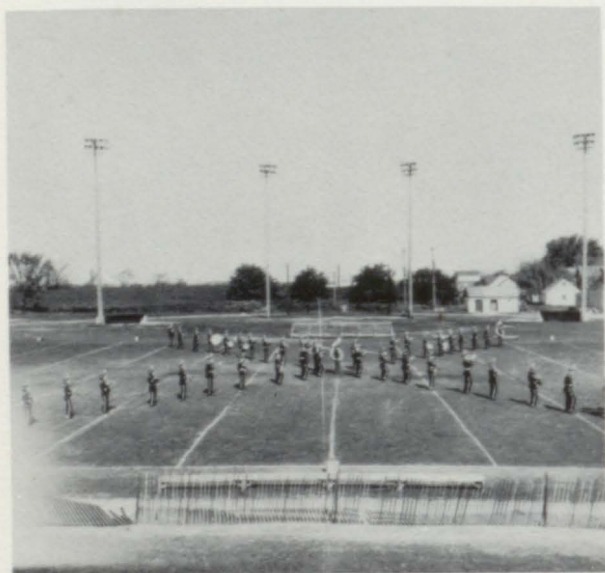

## The Marching Band





L. Smith, R. Davidson, N. Marlow,  
 Director F. Pliska, M. Harris, S.  
 Gohs, D. Turner, D. Wingert, G.  
 Moss, W. Iverson, L. McKenzie,  
 S. Kitchen.

## Diamond Formation



We wish to take this opportunity to pay tribute to all our Mayville Bands, and especially the Senior Band, for having brought recognition and credit to our school.

Our Marching Band compared favorably with any band observed throughout the year. The Marching Season was highlighted by the Homecoming Show, which featured the usual fine precision marching, ultra violet light, flares, fireworks, and flashlights. This show was the talk of our area for many weeks following.

Our Concert Band received two "I's" and two II's" at the District Band Festival, despite a fine and spirited performance. The band did not relax, but continued to improve until they were, beyond any doubt, one of the finest in our school's history.

The Concert Season reached its apex at the Spring Concert. For the first time a Mayville Senior Band gave an individual concert comprising music from moderate to extreme difficulty. This was the most advanced concert given to this date and was quite successful as those present will testify.

## Majorettes



LEFT TO RIGHT: Lana Ohmer, Pat Lynch, Sheila Kitchen, Linda Sarles, Diane Sugden.

## Junior Band

THE MEMBERS OF THE JUNIOR BAND ARE FIRST ROW: Left to Right, J. Bacon, L. Steele, C. Rader, J. Kontak, V. Robinson, M. Davison, E. Smith, P. Sullivan, C. Hormel, J. Gilbert, F. June, J. Hunt. SECOND ROW: L. Smith, E. Bader, L. Freeland, J. Kowalski, L. McNeil, E. Hunter, L. Anderson, L. Hicks, J. Sickler, C. Zorn. THIRD ROW: M. Louks, S. McMullen, S. Bellamy, C. Newmarch, K. Fowler, B. Woern, P. Malloy, T. Drysdale, R. Ihrke, J. Mawdesley, O. Wells, L. Jones, C. Watson, V. Chapin, D. Freeland, C. Sweet, R. Peterson, G. Haas, W. Brown.

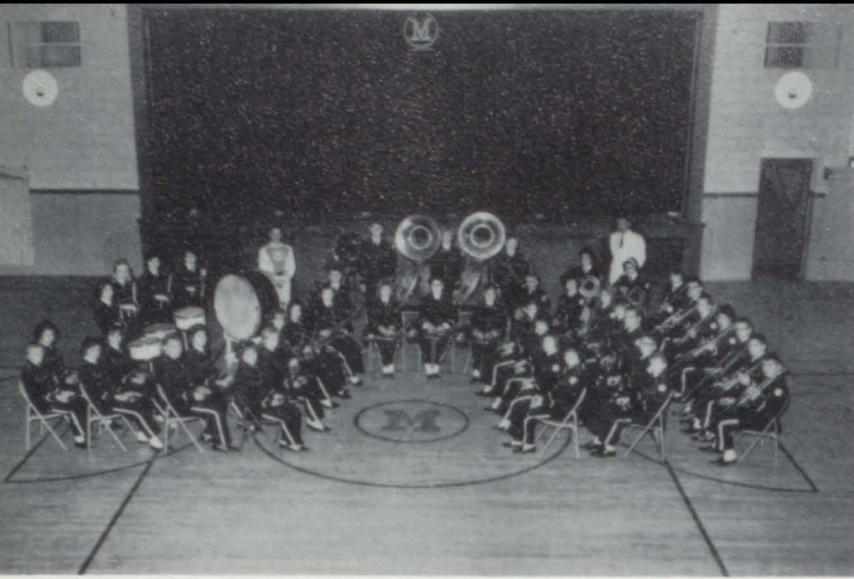

## Intermediate Band

THE MEMBERS OF THE INTERMEDIATE BAND ARE FIRST ROW: Left to Right, K. Osowski, D. Haver, R. Plain, D. Kennedy, G. Stevens, B. Seeley, P. Gotham, D. Kreis, L. Phelps, P. Sickler, K. Trojan, J. Lamiman. SECOND ROW: C. Will, R. Beach, B. Frenzel, C. Hough, L. Goodell, B. Barton, J. Ford, J. Hunt, A. Stumpf, D. Gates. THIRD ROW: L. Dost, B. McKellar, C. Flanigan, Mr. Pliska, J. Will, M. Lynch, J. Garner, T. Smith, M. Blackmer, B. Sugden, G. Anderson.



## Glee Club

THE MEMBERS OF THE GLEE CLUB ARE FIRST STEP: Left to Right, H. Hunt, G. O'Brien, K. Harris, L. Sherman. SECOND STEP: W. Byrd, F. Gordon, Director-Frank Pliska, L. Maiers, M. Kilmer. THIRD STEP: M. Sholes, J. Fritz, M. Sholes, A. Kilmer. FOURTH STEP: L. Barton, J. Stilwell, B. Myer, J. Brown.



## Nurses Club

THE MEMBERS OF THE NURSES' CLUB ARE FIRST ROW: Left to Right, C. Steele, J. Dennis, M. Palmeter, Sponsor-Mrs. Gohs, L. de Jonge, J. Fowler, F. Jones, L. Maiers, J. Broomfield, M. Harris, L. Ohmer. SECOND ROW: J. Iverson, N. Marlow, B. Peet, R. Bodeis, L. Barton, S. Rowbotham, M. Seelye, K. Richmond, J. Klocker, A. Ladd, C. Morodan, B. Clark. THIRD ROW: M. Seddon, D. Walker, A. Kilmer, R. Newmarch, M. Louks, J. Brown, V. Buhl, J. Byrd, J. Kennedy, L. Friday, D. Ackerman, J. Osowski. FOURTH ROW: S. Goodell, L. Sholes, B. Hack, J. Garnsey, E. Tomlinson, J. Walsh, E. DeGrow, J. Kowalski, S. Wasielewski, B. Smith, N. Myers, M. Phelps.

## Teachers Club

THE MEMBERS OF THE TEACHERS' CLUB ARE FIRST ROW: T. Topham, L. Lamiman, J. Wenta, Sponsor-Mrs. Beebe, G. Garnsey, B. Shepard, N. Alfano, L. Ohmer, Sponsor-Mr. Allington, L. Colosky, L. Pollion. SECOND ROW: T. Drysdale, C. Duncan, T. Karpinski, E. Orto, D. Peterson, T. Mawdesley, D. Lyon, D. Brown, D. Oberle, D. Ferguson, L. Sarles. THIRD ROW: J. Fowler, R. Gotham, T. Kreger, S. Titus, L. McKellar, P. Lynch, J. Broomfield, R. Sugden, G. DeGrown, R. Newmarch, L. de Jonge, M. Seelye. FOURTH ROW: D. Schott, J. Sickler, J. Sickler, L. TerBush, L. Robare, C. Schafer, K. Wright, E. Oberle, B. Seelye.

## Truth For Youth Club

THE MEMBERS OF THE T. F. Y. ARE FIRST ROW: M. Seddon, J. Garnsey, B. Audinet, J. Wright, M. Mawdsley, M. Kilmer, A. Kilmer, D. Mathews, J. Gilber, P. Sullivan, A. Somerville. SECOND ROW: Sponsor-Mrs. Ewing, J. Mawdsley, V. Stillwell, O. Wells, E. Stratton, M. Palmeter, T. Mawdsley, D. Manwell, L. Clark, V. Robinson, C. Sweet, S. McMullen, M. Louks.



OLIVE AIKEN  
4th Grade  
B.S. Degree; C.M.U.



MARVEL I.  
BLACKMORE  
Sixth Grade  
A.B. Degree; W.M.U.



BELLE  
BROOMFIELD  
1st Grade  
B.S. Degree; C.M.U.



GWENDOLYN  
DAVENPORT  
Kindergarten  
B.S. Degree; E.M.U.



MARJORIE H.  
DILLON  
3rd Grade  
B.S. Degree; C.M.U.



BETTY E. EASTON  
Second Grade  
B.S. Degree; E.M.U.



MARY LAMIMAN  
First Grade  
B.A. Degree;  
U. of M.; Carleton,  
Minn.



ANTHONY GOHS  
Elementary  
Principal



HELEN LYNCH  
Special Education  
B.S. Degree; C.M.U.



ESTHER  
McKENZIE  
Fifth Grade  
B.S. Degree; E.M.U.



FLORENCE  
MORRISON  
3rd Grade  
B.S. Degree; E.M.U.



EARL E. MOSES  
3rd Grade  
B.S. Degree; C.M.U.,  
M.S.U.

## Elementary Teachers and Principal



ALMA R. SARLES  
Second Grade  
B.S. Degree; E.M.U.



ADA SECORD  
4th, 5th, 6th Grades  
Special Degree;  
E.M.U.

JEAN SICKLER  
Fourth Grade  
B.S. Degree; C.M.U.



SARAH J. WRIGHT  
Kindergarten  
Special Certificate;  
Tuscola County  
Normal, Ferris,  
E.M.U.



GERTRUDE VOGT  
Remedial Reading  
A.B. Degree; E.M.U.

IVA BELL  
Sixth Grade  
B.S. Degree; C.M.U.



# Sixth



S. Baber  
T. Baraboll  
G. Blackmer  
D. Bodeis  
D. Briggs  
L. Briggs  
T. Brown



V. Clark  
L. Coxe  
K. Davis  
H. Doerr  
D. Donath  
R. Donath  
C. Dost



S. Fairfield  
L. Freeland  
G. Germain  
D. Gohs  
T. Hormel  
D. Janowski  
S. Johnson



D. Jones  
S. Kitchen  
J. Lockhart  
P. Lynch  
R. Lyon  
N. Maciag  
V. Maharg



C. Marlow  
J. McKenzie  
D. McLellan  
G. Nichol  
J. Plain  
S. Proctor  
M. Rau



D. Robinson  
J. Robinson  
R. Roth  
C. Schafer  
K. Schott  
M. Scigel  
V. Seabright



R. Searles  
L. Sherman  
M. Steele  
N. Stewart  
J. Stover  
M. Strauel  
T. Sugden



M. Sullivan  
F. TerBush  
K. TerBush  
T. Tracy  
P. Turner  
J. Wallace  
R. Warren



J. Welke  
S. Wells  
J. Wilsie  
P. Wright  
P. Wright  
L. Zapfe  
M. Zaradney

ABSENTEES  
 T. Robinson  
 J. Robinson  
 J. Lockhart

# Fifth

P. Allen  
 G. Barkowska  
 C. Beach  
 S. Beebe  
 K. Blair  
 M. Blonde  
 G. Bodeis



E. Burrows  
 G. Collins  
 R. Curell  
 C. Flickinger  
 R. Frenzel  
 T. Germain  
 B. Giddings



K. Giddings  
 J. Goodwin  
 B. Gouine  
 H. Gryzb  
 L. Hack  
 D. Harver  
 M. Hopp



E. Hunt  
 S. Jones  
 L. Kitchen  
 S. Kontak  
 L. LaSota  
 P. Lynch  
 J. Maharg



S. Malkowski  
 B. Manwell  
 F. Mardlin  
 T. Marlow  
 J. Miller  
 S. Oliver  
 R. Phelps



P. Plain  
 F. Proctor  
 F. Rexin  
 D. Robinson  
 P. Robinson  
 P. Scharff  
 E. Seelye



B. Shephard  
 R. Sholes  
 D. Snyder  
 J. Spencer  
 J. Stohlman  
 D. Stover  
 C. Strauel



J. Strauel  
 P. Stuart  
 K. Talcott  
 L. TerBush  
 D. Tompkins  
 B. Wellington  
 J. Wenta





D. Wheaton  
 K. Wheaton  
 B. White  
 P. Woern  
 T. Woern  
 B. Woodall  
 R. Woodall

ABSENTEE  
 Maude Perkins

# Fourth

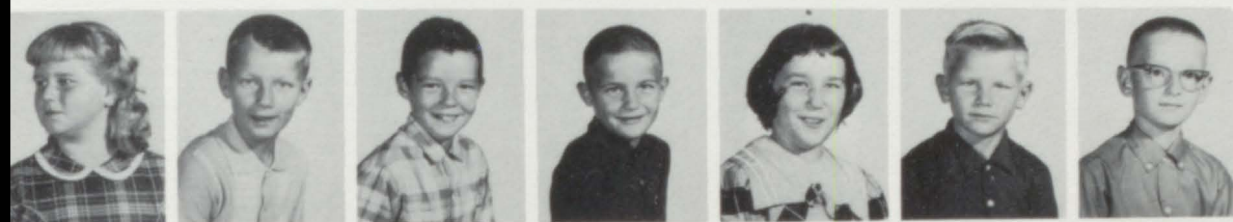

V. Alfano  
 M. Baber  
 B. Bacchus  
 B. Barkowska  
 S. Blonde  
 M. Burrows  
 G. Chapin



R. Cobb  
 C. Colling  
 R. Colling  
 B. Colosky  
 R. Coutcher  
 S. Coutcher  
 T. Crane



T. Doerr  
 G. Dost  
 R. Fackler  
 D. Frenzel  
 J. Fullmer  
 S. Garbacz  
 D. Giddings



D. Gilbert  
 B. Harris  
 R. Harris  
 W. Hicks  
 G. Hobson  
 D. Hormel  
 B. Hunt



J. Shephard  
 L. Sherman  
 D. Johnson  
 D. Johnson  
 G. Johnson  
 G. Johnson  
 J. Johnson



B. Jones  
 M. Karpinski  
 G. Kennedy  
 M. Kowalski  
 H. Kralik  
 R. Lisky  
 G. Lobdell



G. Long  
 M. Lutz  
 K. Lynch  
 A. Maguire  
 M. Maguire  
 R. Maguire  
 B. Maharg

J. Maier  
B. Marlow  
S. McLellan  
L. Middleton  
T. Miller  
R. Miller  
D. Mitchell



S. Myers  
P. Naugle  
D. Oliver  
G. Oliver  
M. Ouilette  
B. Plain  
M. Proctor



D. Robinson  
D. Robinson  
L. Robinson  
M. Scharff  
A. Seddon  
M. Sherwood  
W. Sherwood



Y. Smith  
D. Stephens  
G. Stout  
C. Stover  
T. Teeple  
D. TerBush  
G. TerBush



R. Tomlinson  
D. Tompkins  
M. Tompkins  
D. Uhi  
R. Van Sickle  
M. Wallace  
B. Warren



H. Weaver  
J. Wenta  
G. Werner  
B. Wheaton  
D. Wheaton  
D. Wheaton  
C. Wilsie



J. Woern  
M. Woern  
M. Woodall



ABSENTEE  
M. Maguire

## Third

P. Audinet  
C. Aul  
P. Baber  
J. Bodeis  
R. Briggs  
P. Byrd  
D. Campbell



J. Carlisle  
S. Colling  
P. Colosky  
K. Davison  
J. Denton  
S. Doerr  
J. Cuncan





M. English  
 K. Ferguson  
 M. Fullmer  
 J. Garbacz  
 D. Goodell  
 L. Hopp  
 C. Hunter



P. Ihrke  
 G. Johnson  
 D. Jones  
 G. Kreis  
 N. Liskey  
 G. Maguire  
 S. Maharg



B. Malloy  
 K. Manwell  
 S. Manwell  
 T. Manwell  
 N. Mawdesley  
 R. McLaughlin  
 C. McLellan



M. McNeil  
 T. Middleton  
 D. Miller  
 E. Mitchell  
 F. Osowski  
 G. Sholes  
 D. Snyder



R. Steele  
 M. Stover  
 J. Sutphen  
 R. Sweet  
 T. TerBush  
 L. Tompkins  
 T. Tompkins



B. Topham  
 G. Van Sickle  
 K. Vat  
 R. Von Vokenburg  
 S. Warren  
 D. Werner  
 N. Wiley

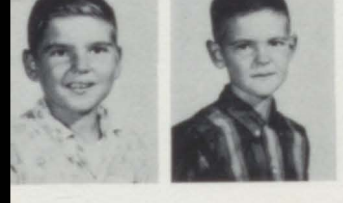

R. Will  
 R. York

# Second



D. Akern  
 K. Barkowski  
 F. Beach  
 R. Blackmer  
 S. Blackmer  
 K. Bodels  
 K. Brigham



P. Burrows  
 B. Campbell  
 M. Chapin  
 T. Colosky  
 J. Doerr  
 P. Fackler  
 E. Fox

W. Frenzel  
L. Fryers  
L. Germaine  
B. Haas  
S. Harris  
W. Hunt  
R. Huter



J. Johnson  
B. Kilmer  
K. Langford  
L. Lewicki  
G. Long  
J. Lynch  
P. Lynch



M. Maier  
J. Malloy  
D. Manwell  
D. Manwell  
B. Mardlin  
T. Marlow  
B. McInall



W. McLaughlin  
S. Miller  
A. Nelson  
G. Pezo  
C. Plain  
M. Plain  
M. Proctor

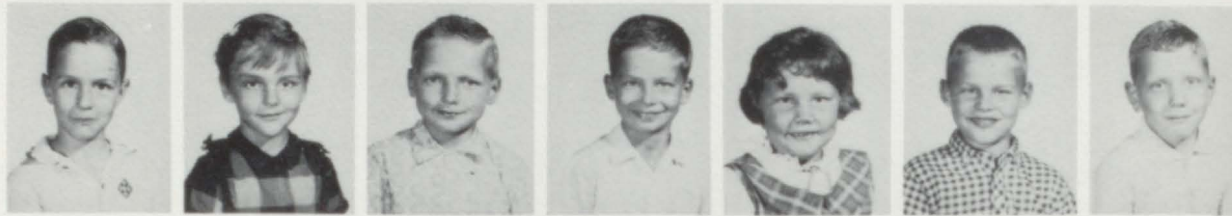

V. Rexin  
R. Riley  
E. Rumph  
D. Searles  
D. Scharf  
J. Scharfer  
S. Sherman



T. Sholes  
S. Smith  
H. Stumpf  
R. Thornton  
G. Tomlinson  
D. Tompkins  
J. Tompkins



J. Tracy  
D. Trojan  
W. Uhl  
L. Wellington  
C. Wheaton  
S. Wheaton  
B. Wymore



ABSENTEE  
James Crane

# First

G. Audinet  
R. Audinet  
D. Bacchus  
D. Bodeis  
W. Brown  
D. Colosky  
R. Davison





M. DeMott  
 P. Diacos  
 J. Duncanson  
 M. Forys  
 K. Fox  
 M. Fox  
 R. Fox



J. Garbacz  
 J. Garbacz  
 J. Gohs  
 G. Ihrke  
 L. Ihrke  
 D. Johnson  
 E. Johnson



R. Jones  
 K. Kelch  
 K. Kreis  
 L. Lewicki  
 A. Lobdell  
 R. Loney  
 M. Lutz



J. Mawdesley  
 D. Miller  
 D. Mitchell  
 R. Naugle  
 A. Nelson  
 R. Nichol  
 J. Rader



M. Raymond  
 B. Robare  
 B. Rumph  
 D. Sarles  
 M. Scharff  
 M. Seabright  
 E. Searles



F. Sholes  
 B. Smith  
 C. Smith  
 J. Smith  
 S. Smith  
 M. Sowden  
 B. Sullivan



K. Van Sickle  
 P. Wellington  
 E. Werner  
 D. Wheaton  
 R. Wheaton  
 E. Wiley  
 M. Woodall



J. Wright

# Kindergarten



C. Audinet  
 P. Beach  
 R. Berlin  
 R. Blackmer  
 M. Blackmer  
 A. Blackwell  
 L. Blonde

B. Bodeis  
N. Bodeis  
D. Brown  
C. Burrows  
M. Chapin  
M. Coucher  
M. Crane



C. Davis  
J. Doerr  
M. Dost  
T. Findley  
K. Fox  
G. Freeland  
P. Germain



B. Giddings  
C. Gotham  
D. Grzyb  
A. Harris  
M. Hobson  
T. Isler  
R. Johnson

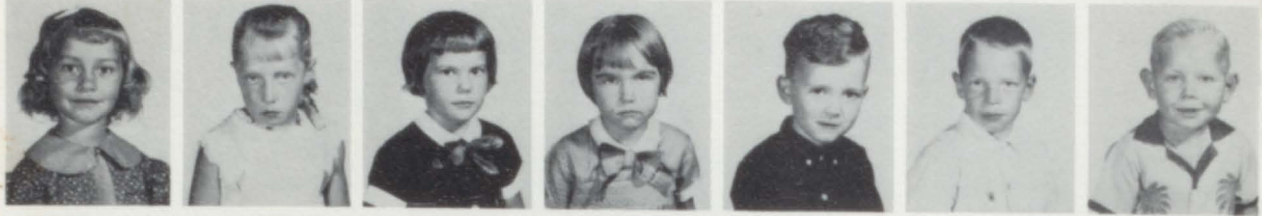

K. Kilmer  
V. Lacka  
M. Langford  
S. LaSota  
K. Linder  
K. Liskey  
E. Lockhart



K. Lucik  
B. Lynch  
J. Maguire  
S. Maguire  
J. Maharg  
D. Malkowski  
M. McKellar



D. McLane  
T. McNeil  
E. Miller  
P. Morrison  
A. Nelson  
J. Osowski  
D. Petiprin



D. Pezo  
D. Pickens  
C. Plain  
C. Plain  
D. Proctor  
J. Proctor  
M. Raymond



S. Reh  
R. Richardson  
S. Riley  
K. Robinson  
S. Robinson  
C. Rumpf  
D. Searles



M. Seddon  
A. Seelye  
J. Shephard  
J. Sholes  
M. Sholes  
D. Snyder  
D. Spencer

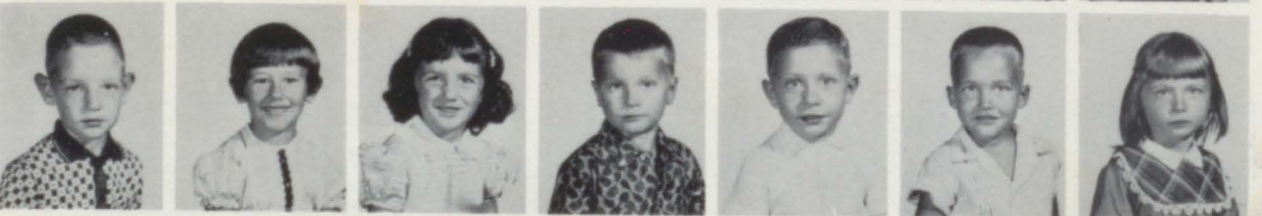





C. TerBush  
J. Thornton  
A. Tracy  
J. Uhl  
T. Weigel  
S. Werner  
G. Wheaton



L. Wheaton

ABSENTEES  
Kevin TerBush  
Mary Atherton  
Eugene Mardlen

## Top Ten Memories

1. Top movie: Lawrence of Arabia, Top song: Days of Wine and Roses.
2. Top actor & actress: Gregory Peck & Anne Bancroft.
3. Cuban situation - Kennedy quarantine.
4. Romney, a Republican, was elected Governor of Michigan.
5. Michigan passed the new constitution (Con - Con).
6. Submarine "Thresher" disaster which killed 129.
7. Mrs. Eleanor Roosevelt died.
8. The problem of racial discrimination.
9. The Catholic Church in Mayville was completed, and the first service was held Christmas eve. Death of Pope John XXIII.
10. Gordon Cooper orbited the earth twenty-two times.



BONNIE



NICK



SPRING CONCERT



JUNIOR PLAY



SHARON, JEAN, ELAINE, BETTY LOU

# Snaps

F.F.A. AWARDS BANQUET



**PAGE**

**MISSING**

**PAGE**

**MISSING**

**PAGE  
MISSING**

**PAGE  
MISSING**

