



THROUGH THE YEARS







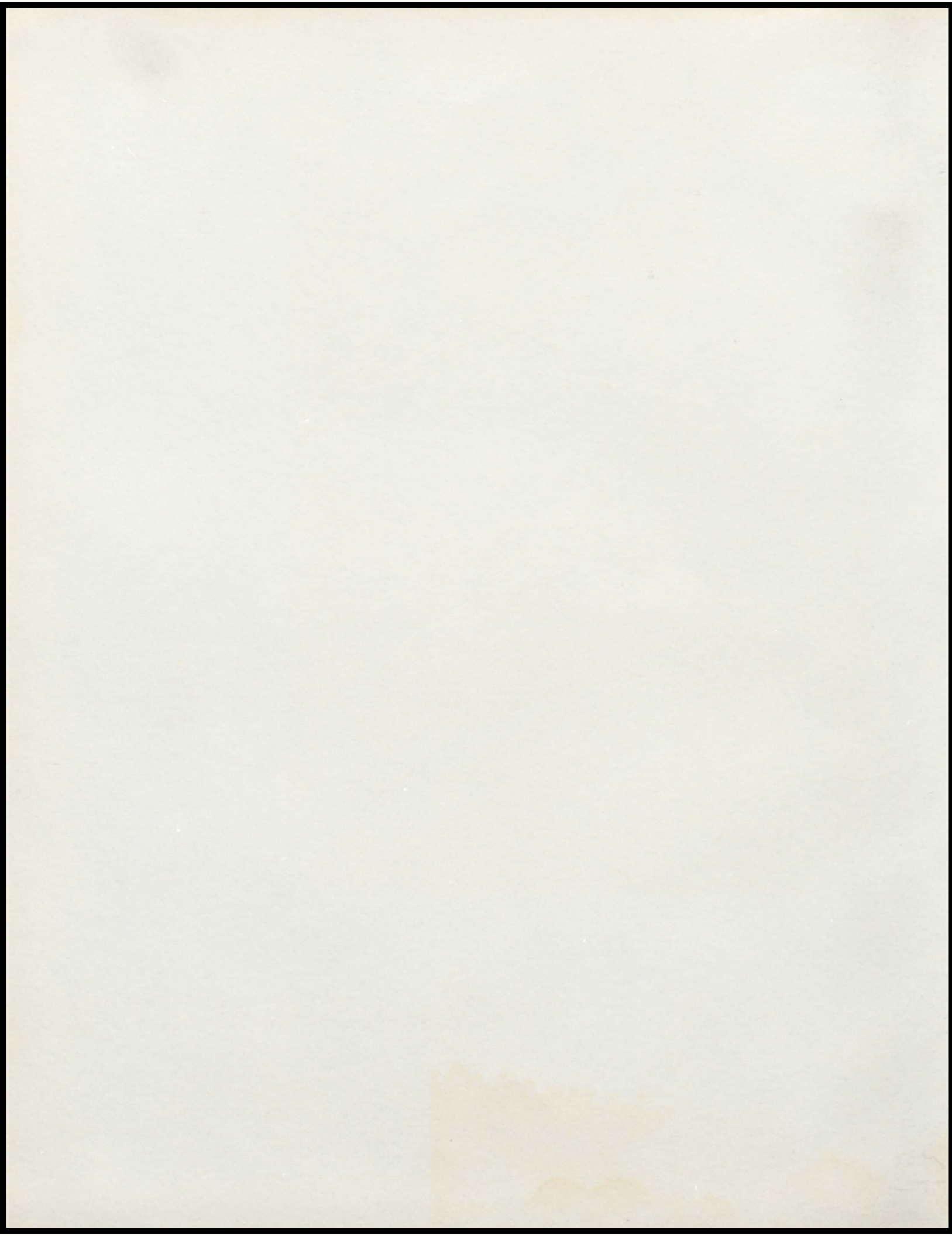



THROUGH THE YEARS

MAYVILLE HIGH SCHOOL
Mayville, Michigan
Faith Ann Jones, Editor

Table of Contents

Dedication	4
Faculty	7
Graduates	11
Undergrads	21
Athletics	37
Activities	45
Elementary	60
Advertisement	70



Our 1964 yearbook is published in memory of the 35th President of the United States.

John Fitzgerald Kennedy

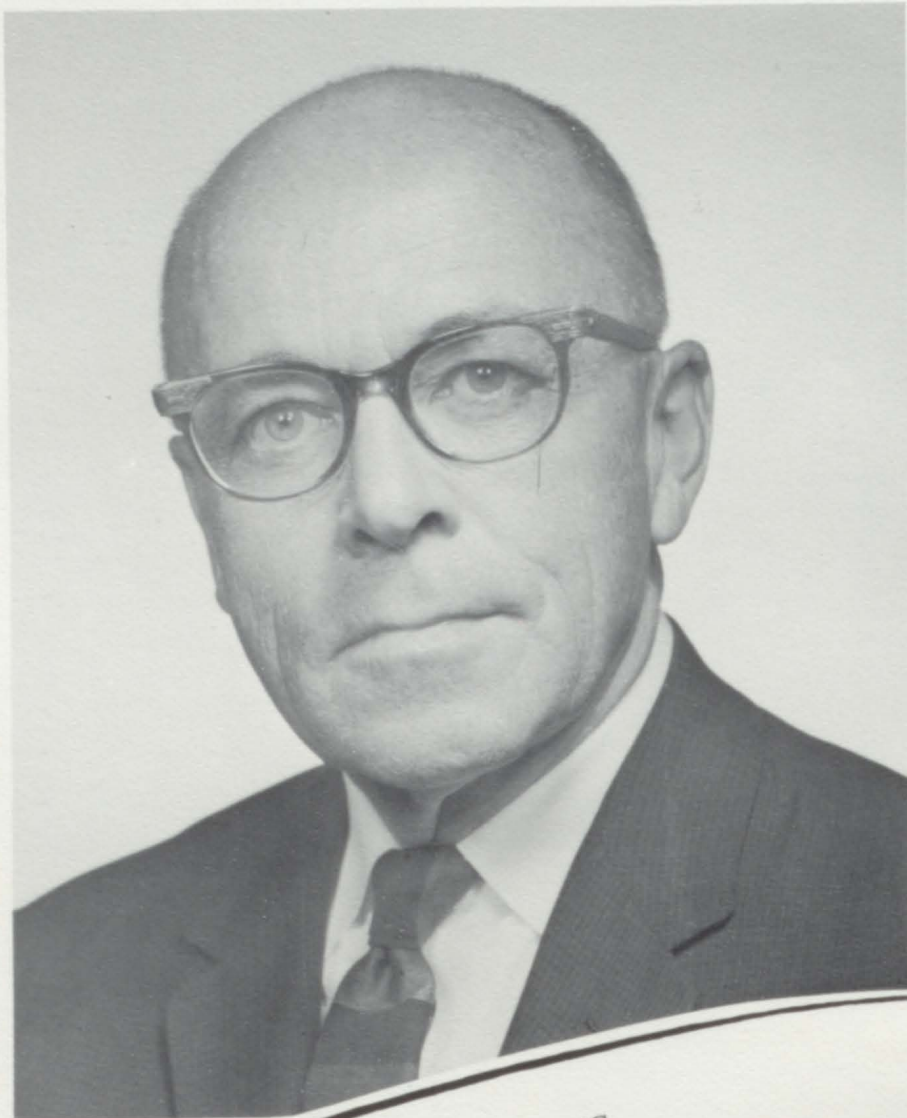

MR. GORDON L. EWING

Dedication

We the class of 1964 dedicate our yearbook to Mr. Gordon Ewing, who has faithfully served as our superintendant for twenty-six years. He has given freely of his time and understanding to all students. He can truly be called a "Great Friend" by all students who have had the privilege of receiving his counsel and guidance.



GORDON EWING
Superintendent



WILLIAM LAMIMAN
H.S. Principal

Board of Education



DUANE SUGDEN
President



FRED MOSS
Treasurer



CLARE MAIERS
Secretary



ALTON DeGROW
Trustee



RICHARD WELLS
Trustee



GEORGE SULLIVAN
Trustee



RAY MANWELL
Trustee

Office Personnel



JERI HERRINGTON



EMMA LOU DALRYMPLE

Cooks



RHEA STEPHENS & FLORENCE
ROBINSON



BETRICE TOPHAM & INEZ GILMORE



ERMA SPAVEN & PHYLIS
SCHAFER

Custodians



WILBUR GILMORE
OLIVER LADD
ROBERT WELLS

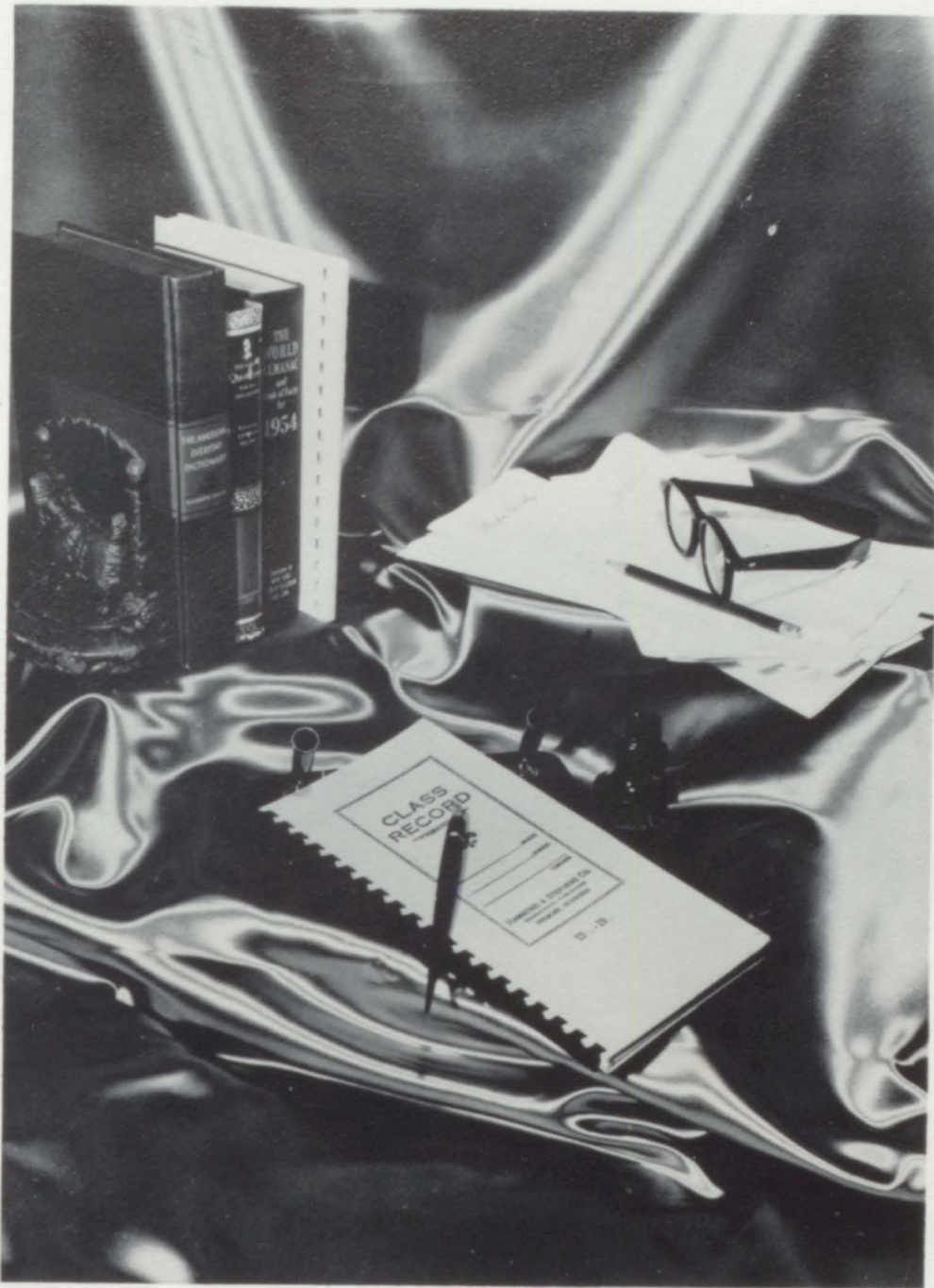

FACULTY



WILLIAM R. ACKERMAN
Social Studies 7th;
Librarian
B.S. Degree; C.M.U.

EDWARD H. ALLINGTON
Trig.; Chemistry; Physics;
Algebra II; Geometry
M.A. in Math.; C.M.U.

ELLA E. BEEBE
English, Jr. High
B.S. Degree; E.M.U.

RUTH A. BROWN
English 9 & 10;
Alg. I; Math I
B.S. Degree; C.M.U.



WAYNE BROWN
World History,
American History
B.S.; C.M.U.

JOSEPHINE EWING
Government; English
A.B. Degree; W.S.U.

ANTHONY L. GOHS
English; Sociology
M.A.; U. of M.

MERLE M. GOHS
Homemaking
B.S. Degree; M.S.U.



RICHARD HILL
Physical Education; Science
B.S. Degree; M.S.U.

SOPHIE IGNOTOV
English
B.A. Degree; U. of M.

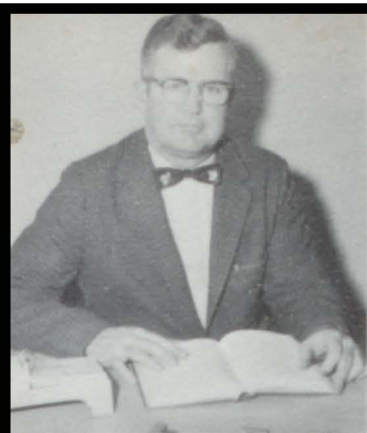

HAROLD P. JONES
Commercial
B.S. Degree in Bus. Ed.;
Olivet College

ROBERT MORRISON
Commercial; Math;
Driver Education
B.S. Degree; C.M.U.

RICHARD B. PARTLO
Mechanical Drawing
Shop I & Shop II
B.S. Degree in Industrial Arts;
C.M.U.

FRANK PLISKA
Inst. Music, Vocal
Music
B.M. & M.A. Degree;
M.S.U.

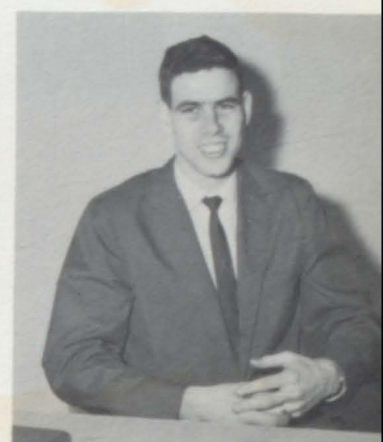

DONALD ROLSTON
Biology; Physical Ed.;
Health Ed.; Football,
Track, J.V. Basketball
Coach
B.S. Degree; C.M.U.

ARNOLD SMITH
Reading; English
Special Certificate;
C.M.U.

FRANCENE M. SMITH
Social Studies 8th;
Counseling
B.S. Degree; M.A.;
C.M.U.; M.S.U.

JAMES L. STARR
Agriculture;
Conservation
B.S. Degree; M.S.U.



NELSON TERBURGH
Geometry; Math 7th;
General Math I & II
B.S. Degree; C.M.U.

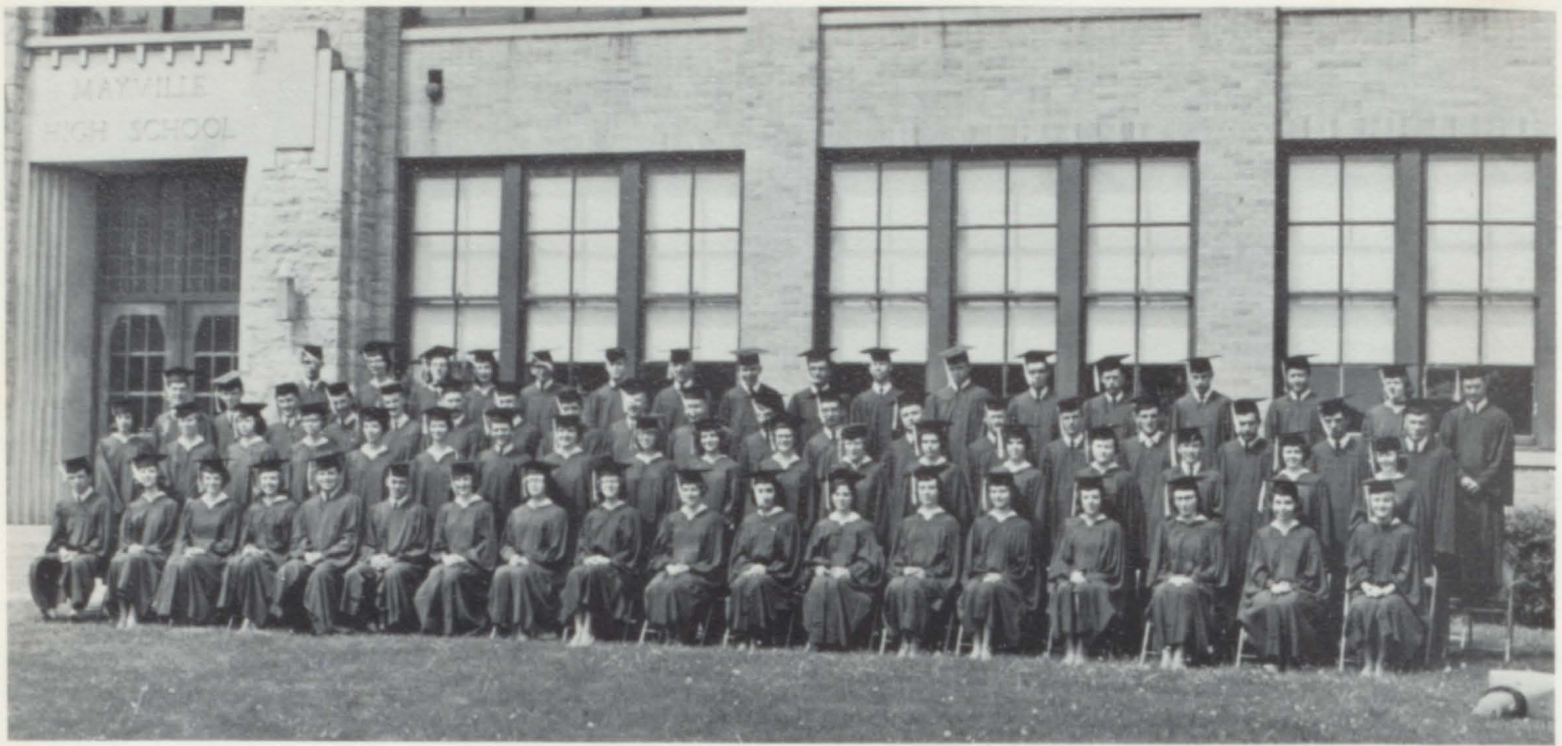

CLASS FLOWER: Yellow Rose
CLASS COLORS: Yellow and White
SCHOOL COLORS: Maroon and White

CLASS MOTTO--"The man who graduates today and stops learning tomorrow, is uneducated the day after."

TEN TOP MEMORIES

1. Top movie: Tom Jones, Top song: Call Me Irresponsible.
2. Top actor & actress: Sidney Poitier & Patricia Neil.
3. Assassination of President Kennedy.
4. The Senior Band of Mayville received all "1's" at Michigan State.
5. Mayville Centennial was held in July.
6. Latest singing group - The Beatles.
7. Mayville football team won Homecoming Game.
8. Mayville won Baseball League Championship.
9. The death of General McAurthur.
10. The death of Nehru.

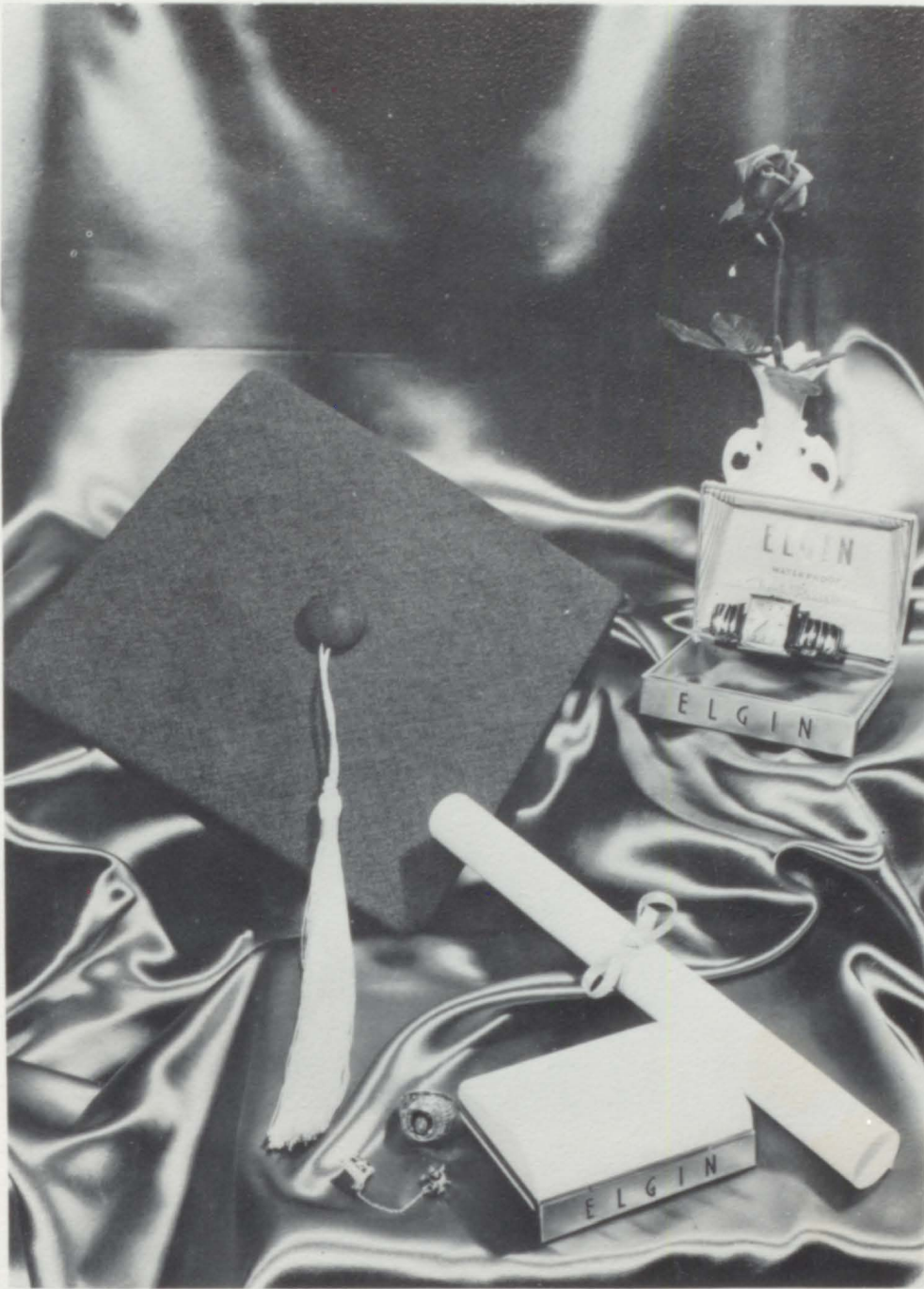

GRADUATES



EVA JANE TOMLINSON
 "There never was a red head that was a saint."
 F.H.A. 1,2,3,4-Treas.,
 Glee Club 1,2; Student
 Council 4; Nurses Club
 1,2,3; Sr. Play; Junior
 Play, Class President
 4.

BERNIECE ARLEA BEACH
 "If it's fun, I'm for it."
 F.H.A. 1,2,4; Glee Club 1,2;
 Student Council 4; Nurses Club
 2,3; Jr. Play 3; Sr. Play 4;
 Vice-President 4.

KAREN WRIGHT
 "What! No boys in heaven.
 Down Please."
 F.T.C. 2,3,4; Glee Club 1;
 Secretary 3,4.

LANA OHMER
 "She enters everything
 with zim and zest, espe-
 cially a stop sign."
 Cheerleading 1-4;
 F.H.A. 1,2; F.T.C. 2,3-
 Treas., 4-V. Pres.;
 Band 1-4; Pep Band 1,2;
 Nurses Club 2-4-Pres.;
 Sr. Play 4; Jr. Play 3;
 Treasurer 1-4; Major-
 ette 1-4.

MARTHA (MARTY)
 BLACKMER
 "The reward of a thing
 well done is to have done
 it."
 F.H.A. 1,2; Student
 Council 4-Sec.; Annual
 Staff 3,4; Sr. Play 4;
 N.H.S. 3,4-Pres.



DIANE ACKERMAN
 "An innocent face, but
 you never can tell."
 F.H.A. 1-3; Glee Club
 1; Nurses Club 1-4;
 Bible Club 4.

TIM J. ALLEN
 "Happy am I, from
 worries I'm free, Why
 can't others be like me?"
 Track 1-4; Varsity
 Club 1-4.

CHESTER G. AUMACK
 "It isn't what you do, it's
 what you're caught doing."
 Football 1-4; Basketball 1-4;
 Baseball 1,2; Varsity Club 2-
 4; Sr. Play 4; Jr. Play.

EUGENE J. BEEBE
 "I like work. It fascinates me.
 I can sit around and look at it
 for hours."
 Football 1,2; Baseball 1,2;
 F.T.C. 2-4; Sr. Play; Jr. Play.

JIM L. BLACKMER
 "You don't have to be
 big to get along in the
 world."
 Basketball 1; Baseball
 1; F.F.A. 1-4.





RUTH M. BODEIS
 "Her smiles are for fel-
 lows to trip on."
 F.H.A. 1-4, Reporter
 & Parl.; Glee Club 1;
 Nurses Club 3-4, V.
 Pres.; Newspaper Staff
 3.



DALE R. BROWN
 "Where would the world be
 without farmers?"
 Football 1-4; F.F.A. 1,2-Sec.,
 3-V. Pres., 4-Pres.



LLOYD BROWN
 "Teachers and classes are his
 only objection to education."
 Football 1-4; Baseball 1-3;
 Varsity Club 3,4; F.F.A. 1,
 2-Pres.



JEANNETTE H.
 CARPENTER
 "There is nothing more
 silly than a silly laugh."
 F.H.A. 3,4; Bible Club
 3,4; Sr. Play 4.

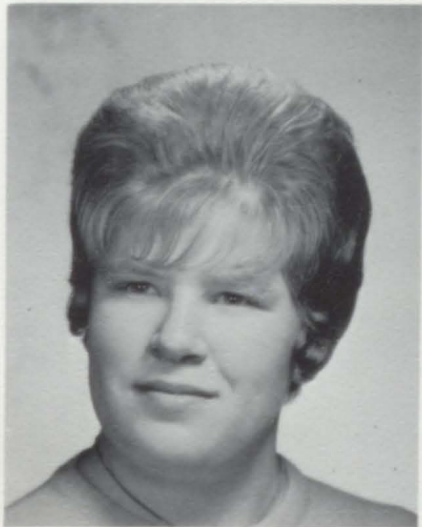

BLANCH E. CLARK
 "Here's a girl someone
 should hook, because my
 goodness, she can cook."
 Nurses Club 3,4; Glee
 Club 1; Bible Club 1-4
 (V.Pres.).



LEE D. CLARK
 "A mighty man with
 strong and sinewy arm."
 Football 1; Basketball
 1; Track 1; Bible Club.

JOHN D. CLEMONS
 "Sigh no more, ladies.
 Sigh no more."
 Football 1-3; Basket-
 ball 1-3; Baseball 1-3;
 Varsity Club 1-4.

VIRGIL ELLIS COOPER
 "I confess, he did it."

JERRY JAMES CORL
 "There's no future in worry-
 ing."
 F.F.A. 1-4; Draftsmen Club
 3; Bible Club 1,2.

JOOP DE JONGE
 "He who means no mis-
 chief does it all."
 Band 4; Pep Band 4;
 Student Council 4; Min-
 strel Show 4.





RICHARD R. DENNIS
 "Sometimes I just sit
 and think - mostly I
 just sit."
 Baseball 1,2; F.F.A. 1-4.



LARRY R. DIETZ
 "All men are born free, but
 some of them get a girl."
 Football 2; F.F.A. 1-4.



THEODORE F. FACKLER
 "He who never says anything
 shall never be quoted."
 F.F.A. 2 years.



MARIE FOSTER
 "If school is liberty,
 give me death."
 F.T.C. 2-Sec.; Glee
 Club 1; Student Council
 2; F.F.A. Chapter
 Sweetheart 2.

WILLIAM L. FOWLER
 "Bill is really ambi-
 tious, proof: his great-
 est ambition is to find a
 thousand dollar bill."
 Football 2,4; Basket-
 ball 2,3; F.F.A. 1,2,3-
 Vice-Pres.; 4-Regional
 Pres., Local Pres.;
 Draftsman Club 3,4-
 Parl.



PAULA KAY FOX
 "Her heart is like the
 moon, there's a man
 in it."
 F.T.C. 2; Glee Club 1.

JAMES L. FREELAND
 "Full of fun and mis-
 chief too, doing things
 he shouldn't do."
 Basketball 1-3; Base-
 ball 1-3.

PHYLLIS LEE FRITZ
 "Kindness wins friends."
 F.H.A. 1; Band 1-4; Pep Band
 1,4; Glee Club 1; Student Coun-
 cil 1; Sr. Play 4.

CLARE D. FRYERS
 "A lazy boy and a warm bed
 are hard to part."
 Football 1; Baseball 1.

FAY E. GORDEN
 "Never say more than is
 necessary."
 Glee Club 1-4; Nurses
 Club 4.





JEANETTE LOIS
GOTWALT
"A good excuse is better
than none."
F.H.A. 2; F.T.C. 2;
Glee Club 1-3; Nurses
Club 2.

RICHARD GREENE
"School breaks up my whole
day."
Football 1-3; F.F.A. 1-4;
F.T.C. 1.

DAVID HAAS
"I'm happy, what's wrong with
the rest of the world."
F.F.A. 1-4.

KATHLEEN ANN
HARRIS
"Full of fun and fancy
free, that's the way she
seems to be."
F.H.A. 1-4; Glee Club
1,3,4.

JEANNE E. HUNT
"A quiet tongue shows a
wise head."
F.H.A. 1,2,3-Songlead-
er, 4-Reporter; Glee
Club 1,2; Nurses Club
1-4; Jr. Play.



FAITH ANN JONES
"The girl who makes
every minute count often
becomes the woman of
the hour."
F.H.A. 1,2,3; F.T.C. 4;
Glee Club 1; Annual
Staff 3,4-Editor; Nurses
Club 1,2,3-Vice Presi-
dent, 4; 1964 Homecom-
ing Queen; Jr. Play;
N.H.S. 3,4.

ALICE J. KILMER
"This gal has her future
planned and we know that
it includes a man."
Glee Club 1-4; Nurses
Club 1,2; Bible Club 1-4.

LARRY LAMIMAN
"Every man has his devilish
moment."
Football 1-4; Basketball 1-4;
Baseball 1-4; Track 4; Var-
sity Club 2-4; Student Council
3,4-Pres.; Sr. Play 4; Jr. Play
3; N.H.S. 3,4.

THOMAS E. LEITNER
"Anything but a quiet life."
Football 1,2; Track 1,2; Band
3,4; Bible Club 1.

RUSSELL J. LOTTER
"I can resist everything
except temptation."
Football 4; Track 3,4;
Varsity Club 4; F.F.A.
1-3,4-Treas.

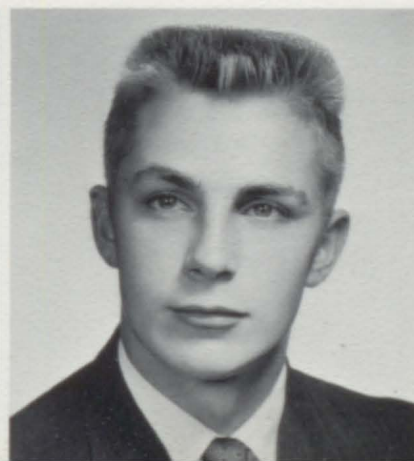
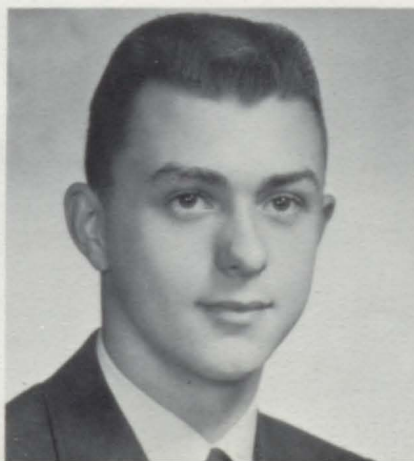

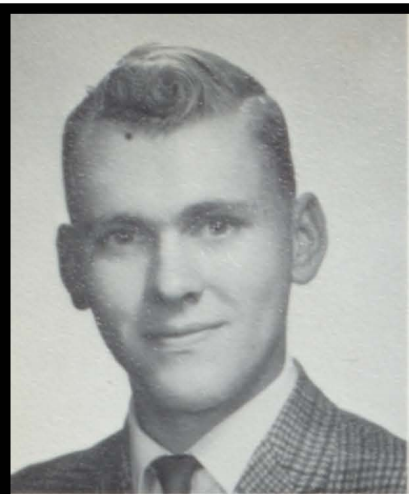

JERRY L. MARLOW
"Ready, willing, and
able."
F.F.A. 1-4.



THOMAS DON MAWDESLEY
"Honesty is the best policy,
and is also the key to suc-
cess."
Track 4; F.F.A. 1-4; Treas.;
F.T.C. 1-4; Student Council 1;
Bible Club 1-4; Pres.



LINDA MCKELLAR
"She is a quiet girl at times."
F.H.A. 1-4; Band 1-4; Sr.
Play 4.



ROBERT E.
MIDDLETON
"Too much studying
weakens the brain."
Football 1-3; Baseball
1-4; Varsity Club 4.



CAROL MOSS
"From the back of the
room rose the of't heard
cry, but Professor, I
don't see why."
F.H.A. 1; Band 1-4;
Pep Band 1-3; Glee Club
1,2; Student Council 3,4;
Draftsmen Club 3; Sr.
Play, Jr. Play; N.H.S.
3,4.



STANLEY NIEZGUCKI
"Quiet men at times are
most surprising."
F.F.A. 1-4.

ELAINE OBERLE
"There are lots of cards
in the class, but she is
the only joker."
Cheerleading 3,4;
F.H.A. 1,2; F.T.C. 2-4,
Pres.; Student Council
2-4; Nurses Club 2-Sec.;
Jr. Play; Exchange Stu-
dent 3; F.F.A. Chapter
Sweetheart 3; Vice
Pres. 2,3; Library Club
1,2.

EMERY ORTO
"Stand in line girls, don't
push."
Football 1-4; Track 1,2; Var-
sity Club 2-4; F.T.C. 3,4; Jr.
Play 3.

BARRY D. PEET
"Quiet, yet witty, he always
has an answer."
Baseball 1; Track 1; Drafts-
men Club 3,4.

MAXINE C. RICH
"So calm and quiet you
don't know she's there."
F.H.A. 4; Glee Club 1,
4.





LAURA M. ROGERS
 "Her ways are very kind, and her friends she always has in mind."
 F.H.A. 1,2; F.T.C. 4; Annual Staff 4; N.H.S. 3,4-Treas.; Newspaper Staff 3.



SHARON L. ROWBOTHAM
 "If silence were golden she'd be the poorest girl in town."
 F.H.A. 2-4; Glee Club 4; Nurses Club 3.



JAMES R. SECORD
 "I've got a hot-rod Ford, and a two dollar bill."
 Football 1; Basketball 1; Bible Club 4.



SHARON K. SEDDON
 "Sometimes quiet, sometimes shy, but the rest of her times, OH--MY!"
 F.H.A. 1-4.



LINDA L. SHERMAN
 "She burns the midnight oil, but sad to say it's not for toil."
 F.H.A. 4; Glee Club 1, 3,4.



JANET M. SICKLER
 "The world will wonder what she will do next."
 F.H.A. 1-3-V.Pres.-4-Pres.; F.T.C. 1-4; Band 1-3; Pep Band 1-4; Nurses Club 4; Sr. Play; Jr. Play.

MARY ANN SPAVEN
 "Never a dull moment when Mary Ann is near."
 F.H.A. 1-3-Treas.-4; Glee Club 1; Sr. Play.

GARY STEPHENS
 "I don't know anything about anything yet, but I may some day."
 F.F.A. 1-4.

VIRGINIA A. STILLWILL
 "A closed mouth catches no flies."
 Band 2-4; Pep Band 2,3; Bible Club 1-4.

LARRY J. STRATTON
 "Lively, good natured, not a care has he."
 F.F.A. 1-4.

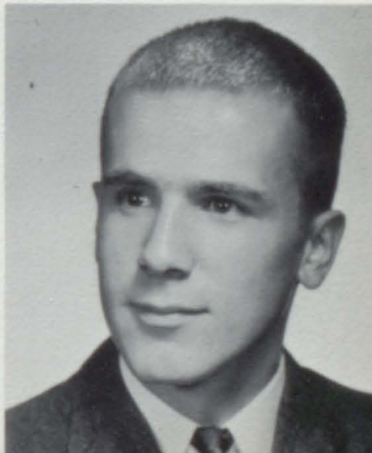



RITA M. SUGDEN

"Dumb-bells, cow-bells, school-bells, wedding-bells."

F.F.A. 1-4; F.T.C. 1-3; Band 1-4; Pep Band 1-3; Sr. Play; Jr. Play; Library Club 1,2.

LEOLA L. TERBUSH

"As true a friend as one could find."

F.T.C. 3,4; Glee Club 1,2; Sr. Play; Newspaper Staff 3; N.H.S. 3,4-Sec.

RAYMOND A. TERBUSH

"To worry little, to study less, is my idea of happiness."

Football 1,3; Basketball 1,3,4; F.F.A. 1-4.

ROSEMARY TERBUSH

"Here is one live wire with connections."

F.T.C. 1; Student Council 3; Nurses Club 1.



JAMES L. TEWKSBURY

"If you want a joke and have some fun, Call 'Jim' and the fun's begun."

Football 1,2,4; Baseball 4; Track 3,4; Varsity Club 4; Draftsmen Club 3-Treas., 4-Pres.; Bible Club 1,2; Sr. Play.

SHARON TITUS

"A man is always better than a book."

F.H.A. 1,2; F.T.C. 2-4; Student Council 3,4; Nurses Club 2; Library Club 1,2; Exchange Student 4.

LARRY J. TOMPKINS

"All the world, loves a lover."

Football 1-4; Baseball 1-4; Varsity Club 3,4; F.T.C. 2,4; Sr. Play; Jr. Play.

THOMAS P. TOPHAM

"He knows that football isn't the only place a good line is needed."

Football 1-4; Basketball 1-4; Baseball 1-4; Track 2-4; Varsity Club 2,3,4-Pres.; F.T.C. 2-4; Sr. Play; Jr. Play.

JUDY ANN WALSH

"Ambition has no rest."

F.H.A. 1-4; Glee Club 1,2; Nurses Club 1-4; Bible Club 1,2.

JAMES R. WENTA

"My memory is what I forget with."

Football 1-4; Basketball 2; Baseball 3; Track 1,2; Varsity Club 3,4; F.T.C. 3; Band 3; Sr. Play; Jr. Play.





JOHN WILKINS
 "Thinking is but an idle
 waste of thought."
 F.F.A. 1-4.

MARIE WILLIAMS
 "Never change when love has
 found it's home."
 F.H.A. 1; Band 1-4; Pep Band
 2-4.

DEAN R. WINGERT
 "Chase me girls I'm full of
 fun and frolic."
 Band 1-4; Pep Band 1,2,4;
 Draftsmen Club 3,4; Bible
 Club 1,2; Sr. Play.

JUDY M. YORK
 "Doing anything is
 trouble, but I always
 seem to have trouble
 doing anything."
 Glee Club 1,2.

COMMENCEMENT



PRACTICE



Valedictorian Salutatorian



MARTHA (MARTY) BLACKMER



FAITH ANN JONES

Honor Students

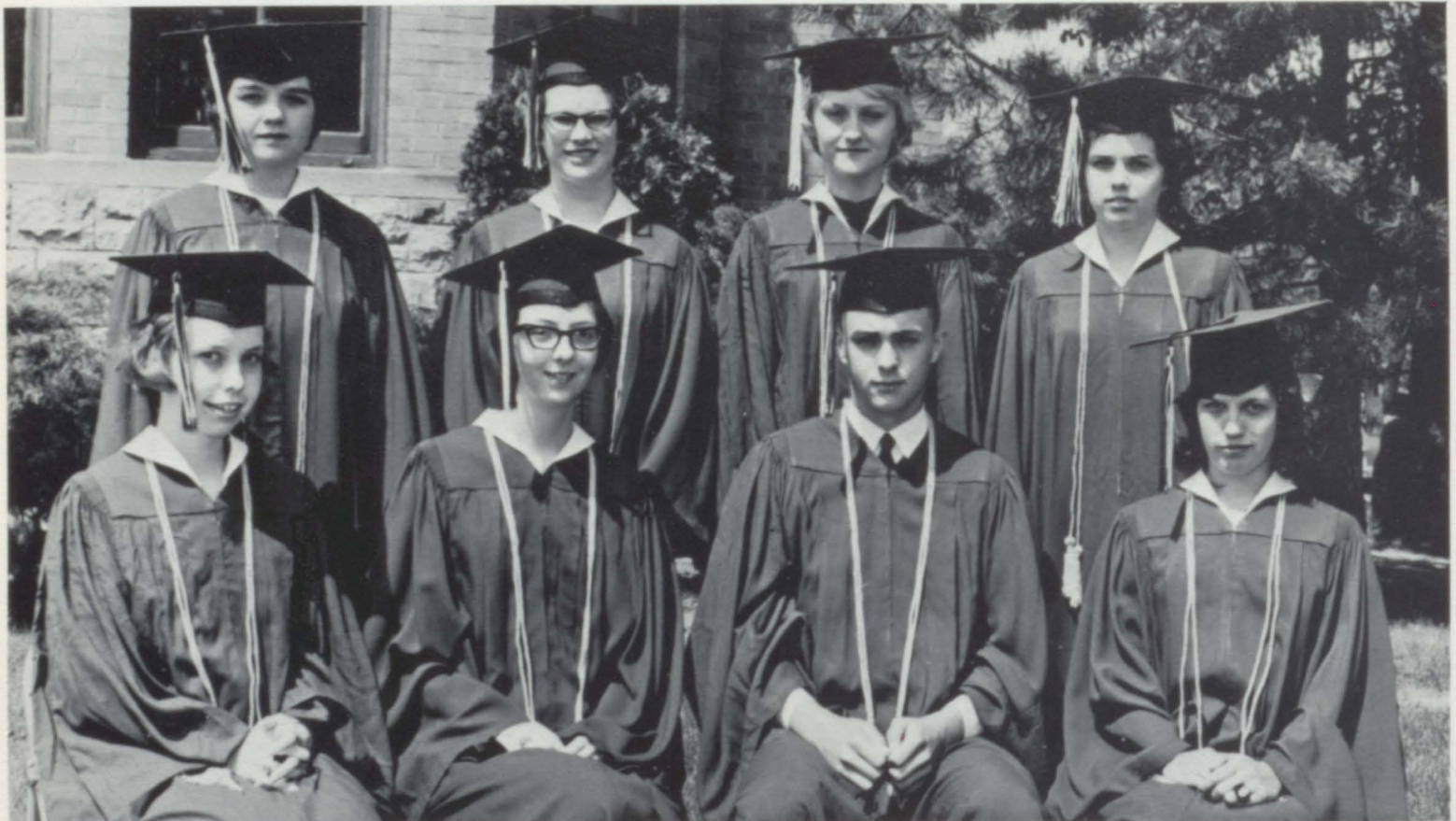

FRONT ROW: Left to Right, Carol Moss, Laura Rogers, Larry Lamiman, Martha Blackmer. BACK ROW: Leola TerBush, Janet Sickler, Lana Ohmer, Faith Ann Jones.



UNDERGRADS

Theresa Karpinski, Pres.
 Sheila Kitchen, Vice-Pres.
 Terry TerBush, Sec.
 Gale Langford, Treas.

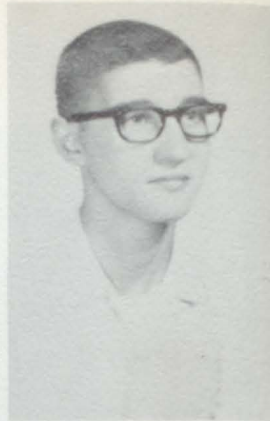

John Davis, S.C.R.
 Shelley Alfano
 Gloria Bader
 Shirley Bailey



Linda Barton
 Pat Bellamy
 Jane Beebe
 Larry Berlin



Gary Blasius
 Blair Bristol
 Brian Bristol
 Ron Clark

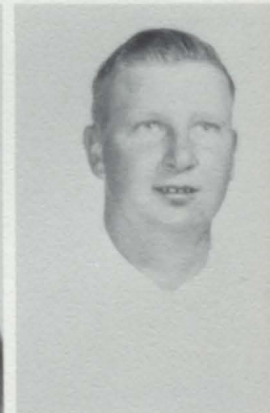

Larry Clink
 Terry Coutcher
 Pat Davison
 Ruth Ann Davidson

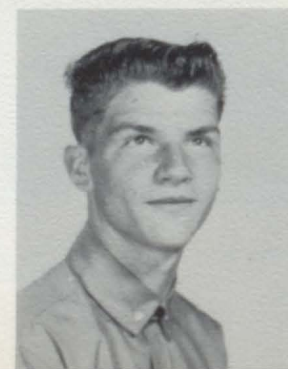

Juniors

Elaine DeGrow
David Dickie
Ron Dost
Pat Duncan

Penny Fairfield
Diana Ferguson
Sharon Ford
Danny Fowler

Jean Fritz
Susan Gohs
Suzanne Goodell
Brenda Hack

Curtis Hampel
Henrietta Hunt
Larry Ihrke
Jeanne Iverson

Ken Jansen
Janice Kennedy
Johanna Klocker
Patty Kontak

JoAnn Kowalski
Alvin Louks
Pat Malloy
Phil Malloy



Nancy Marlow
Lois McKenzie
Betty Meyer
Cindy Morodan



Paul Naugle
Glenda O'Brien
Gary Osowski
Ralph Pfau



Lyle Phelps
Georgianna Pickens
Jim Plain
Paula Rader

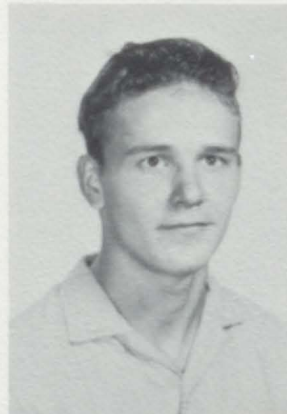

Linda Raymond
Mike Raymond
Kay Richmond
Linda Robare





Ken Robinson
 Carolyn Schafer
 Larry Schneidt
 Nancy Sebert



Marie Seelye
 Anne Sherwood
 Lucille Sholes
 Millie Sholes



Loraine Smith
 Louis Smith
 Laura Spencer
 Linda Steele



Evelyn Stratton
 Diane Sugden
 Rita TerBush
 Mick Walker



Tom Walker
 Alice Wells
 Jim Will
 Erwin Zaphe

Sophomores

David Oberle, Pres.
Roy Gotham, V. Pres.
Carrol Bodeis, Sec.
Gary Haas, Treas.
Susan Stumpf, S.C.R.



Betty Audinet
Joanne Bacon
Eloise Bader
Nancy Bader
Ruth Ann Bader



Philip Beard
Karen Beebe
Mark Boyce
Dennis Brown
Rita Brown

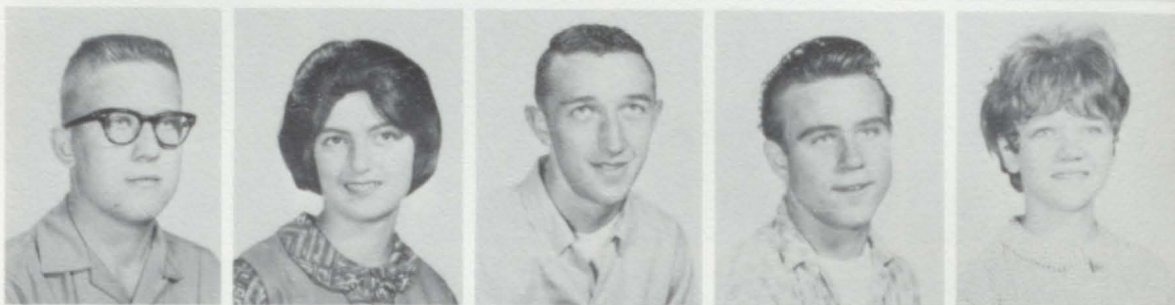

Wayne Brown
Sherri Carpenter
Linda Clark
Connie Coutcher
Joanne Dennis



Karyl Dietz
Lois Dietz
David Donath
Tim Drysdale
Bonnie Ducker



Clarette Duncan
John Emerson
Dianne Fackler
Diana Fairfield
Clarence Francisco



Lila Friday
Debbie Fryers
Harry Gabolis
Judy Garnsey
Willis Gordon



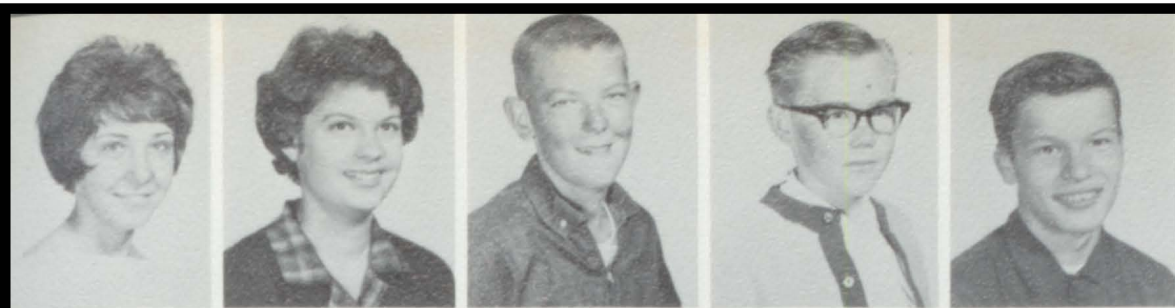

Joy Gotwalt
Kathy Grzyb
Roger Harmon
Robert Harris
Roger Harris

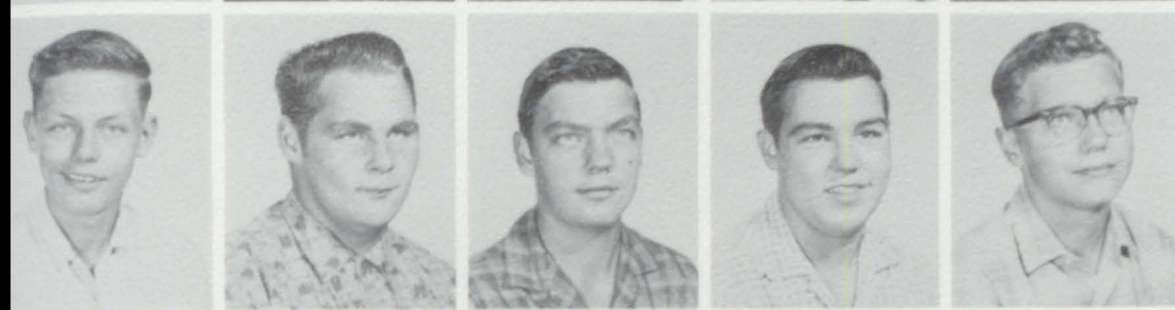

Mike Heller
Louie Hicks
Larry Hiiter
Floyd Johnson
Leslie Kaatz



Louann Keipinger
John Kowalski
Doug Krueger
John Lutz
Susan Maciag



Greg Maiers
Barry Mathews
Mary Ann Mawdesley
Ruth McClellan
Dennis Middleton



Dianne Miller
Greg Moss
Roberta Newmarch
Mary Lou Palmeter
Brenda Peet



Ricky Peterson
Don Phelps
Darwin Schott
Betty Seelye
Carol Sheldon



John Sickler
Leo Smith
Carol Steele
Sue TerBush
Tom TerBush

Dale Tewksbury
 Jerry Tompkins
 Jerry Torrey
 Richard Warford
 Leonard Weiler

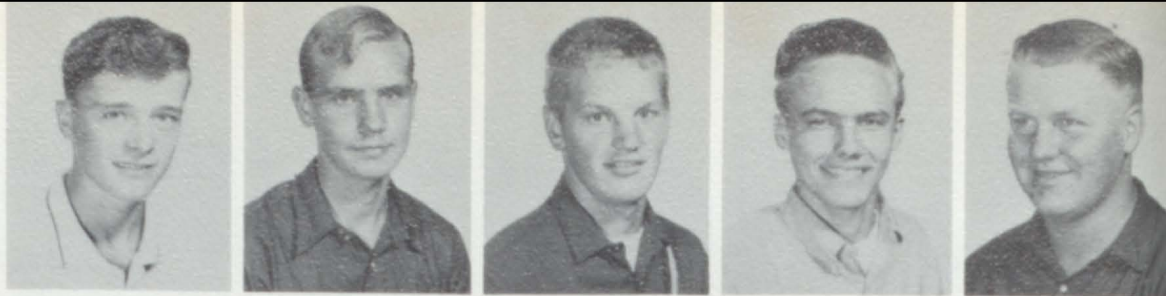

David Wellington
 Ed Wenta
 Bev Wheaton
 Barb Woern
 Judy Wright



Henry Wymore
 Casper Yens
 Bev York
 Bobby Zaradny



Freshmen

Karen Allen
 Lorraine Anderson
 Sandra Audinet
 Kathy Bader
 Richard Beard



Susan Beebe
 Sue Bellamy
 Ricky Blackmer
 Wallace Blackmer
 Marvin Briggs



Donald Brown
 Jackie Brown
 Les Brown
 Rodney Brown
 Linda Campbell





Trudy Campbell
Val Chapin
Vickie Clark
Bernard Cobb
Bill Collins



Bonnie Colosky
Diane Conley
Linda Conway
Tom Coucher
Elaine Dalrymple

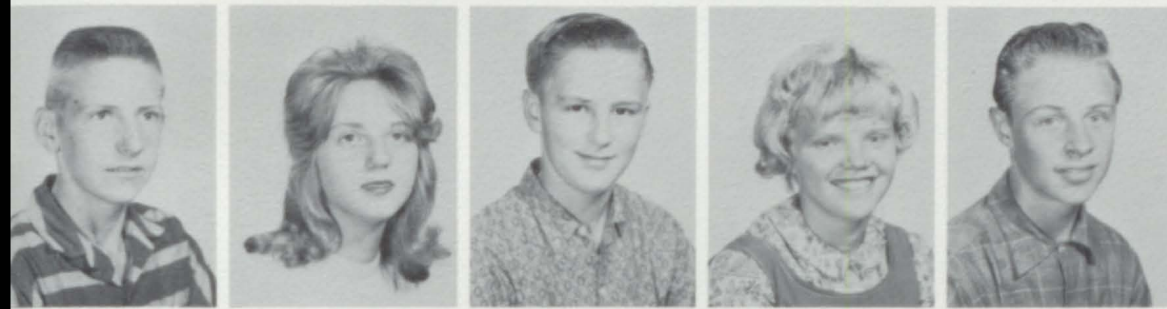

Lional Daly
Mary Davison
Gary Day
Karen Emerson
Michael Eremic

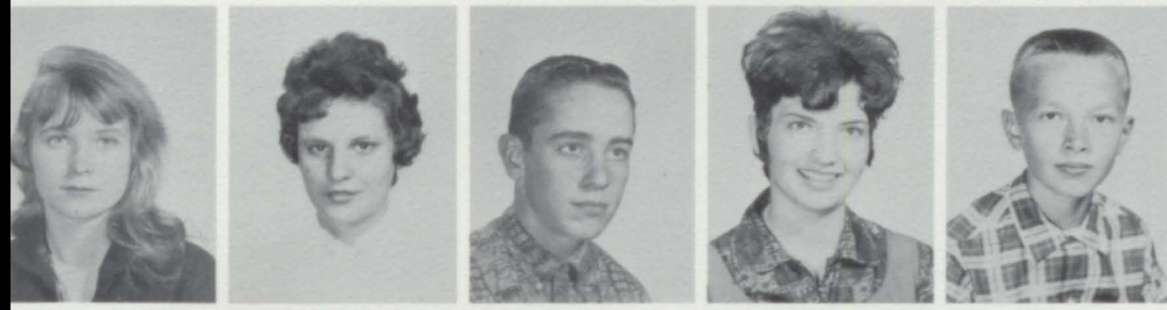

Ruth Fabbro
Janet Fackler
Alan Fox
Kathy Fowler
Danny Freeland

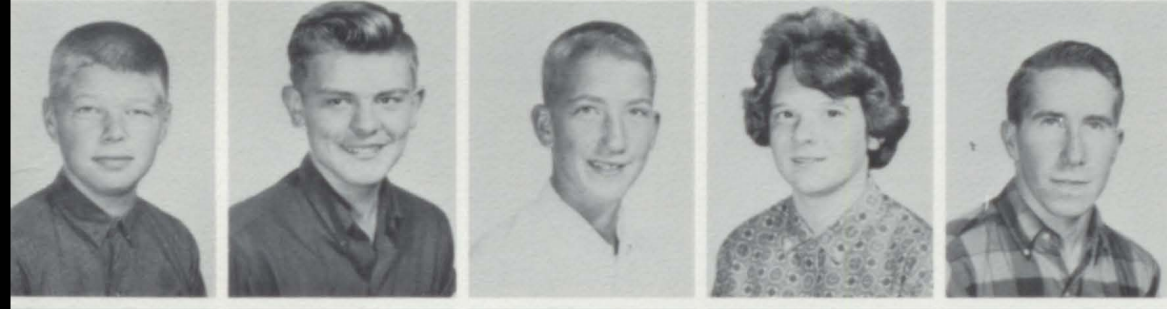

Larry Freeland
Rodney Friday
Thomas Fritz
Sheryl Garner
Tom Garner

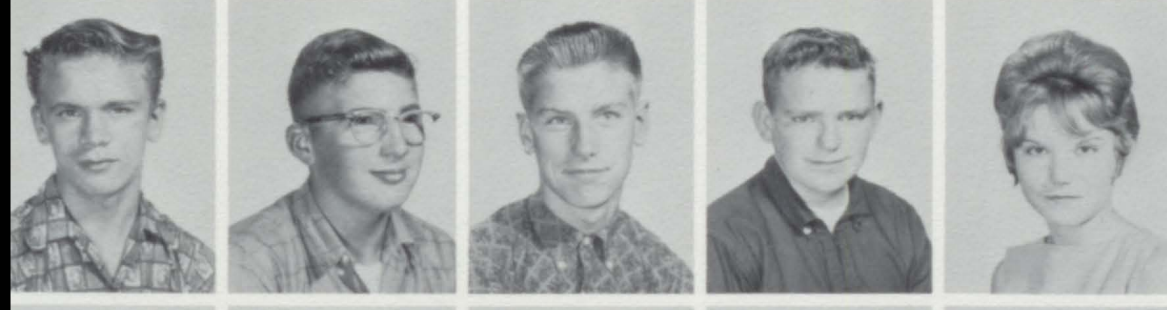

John Giddigs
Roger Gilmore
Bill Goodwin
Harold Hampel
Jeanne Harris



Roger Hood
Carol Hormel
Judy Hunt
Edith Hunter
Raye Lynn Ihrke

Lois Jones
 Doug Johnson
 Ronnie Johnson
 Faye June
 Joe Karpinski



Betty Kelly
 Josie Kontak
 Marcia Kreger
 Tim Kreger
 Marie Louks



Dave Lutz
 Dawn Mathews
 Jane Lee Mawdesley
 Bill McKenzie
 Sharon McMullen



Linda McNeil
 Nancy McSkulin
 Linda Myers
 Bob Neiman
 Carolyn Newmarch



David Nichols
 Jeanne Oulette
 Carol Palmerton
 Bill Petiprin
 Ricky Phelps



Doug Plain
 Carla Rader
 Venita Robinson
 Danny Rogers
 Tom Rowbotham



Linda Sholes
 Clinton Smith
 Don Smith
 Eva Jean Smith
 Anna Somerville

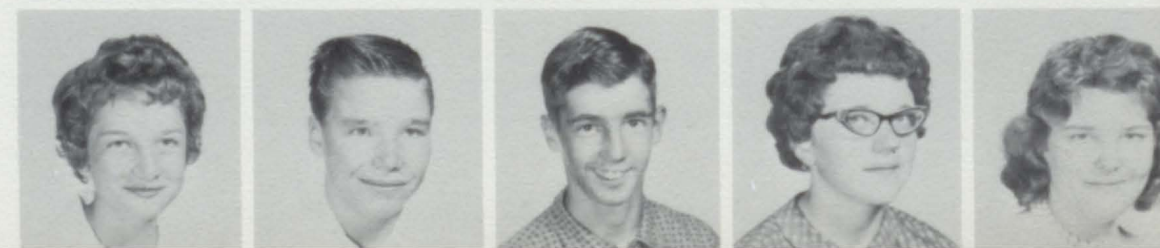



Lois Steele
Terry Stephens
Pam Sullivan
Connie Sweet
Les Talcott



Mauricia Taylor
Terry TerBush
Bonnie Torrey
Charlene Watson
Gary Webster



Rita Weiler
Wayne Wellington
Oza Wells
Melvin Wheaton
Mike Wheaton



Art Wildey
Carrol Will
Danny Woern
Ed Zapf
Chris Zorn

Eighth Grade



Gary Anderson
Leland Audinet
Virginia Baber
Beverly Bailey
Earl Bailey



Brenda Barton
Brenda Blackmer
Diane Blackmer
Margaret Blackmer
Raymond Beach

Jim Binder
 Andrew Bradd
 Donald Briggs
 Donald Brown
 Janet Brown

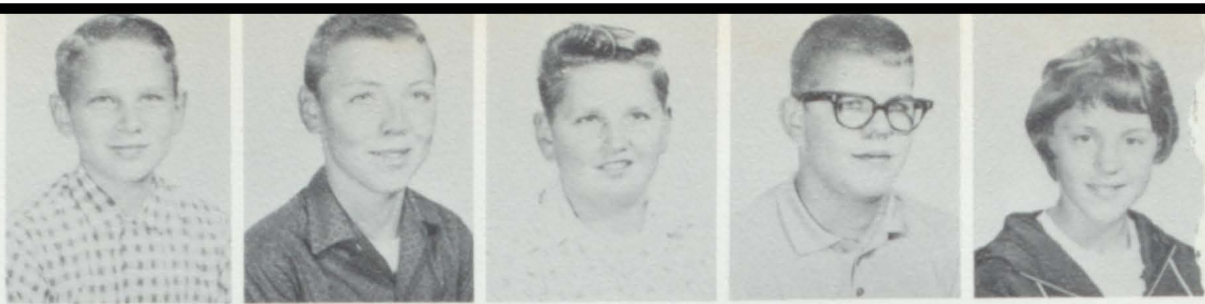

Ronald Brown
 Kathy Carpenter
 Paula Coutcher
 Fred Crandell
 Jennie Dennis



Gerald Dost
 Linda Dost
 Joyce Ford
 Elizabeth Frenzel
 Carol Flanigan



James Garner
 Marialice Garnsey
 Lenora Goodell
 Lois Gorden
 Patty Gotham



Lionel Gotwalt
 Dorothy Guethlein
 Richard Haver
 Charlotte Hongh
 Jeanne Hunt



Bonnie Johnson
 Mary Johnson
 Paula Johnson
 David Kaatz
 Harry Keipinger



Diana Kennedy
 Delphine Kreis
 Bruce Ladd
 Jean Lamiman
 Calvin Lockhart



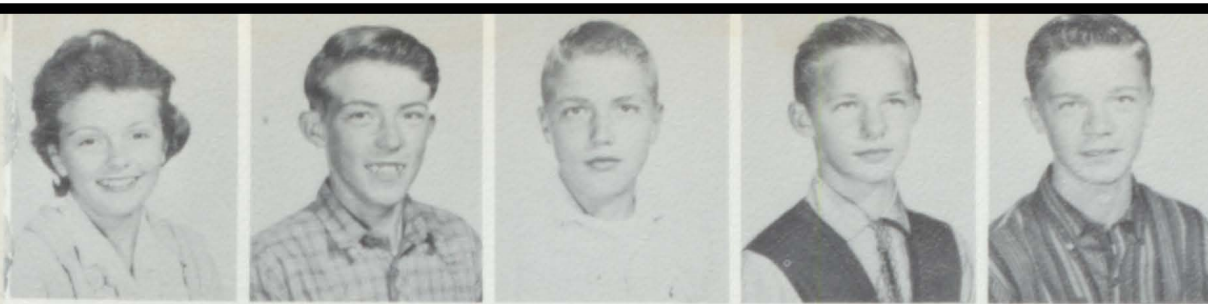

Dorothy Long
Jack Long
Michael Long
Stephen Lutz
Martin Lynch

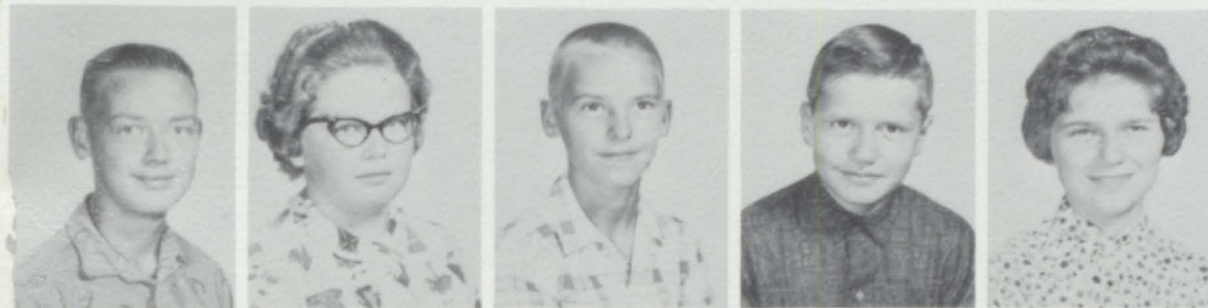

Brian Manwell
Linda Marlow
Bob McKellar
John Meyer
Karen Osowski

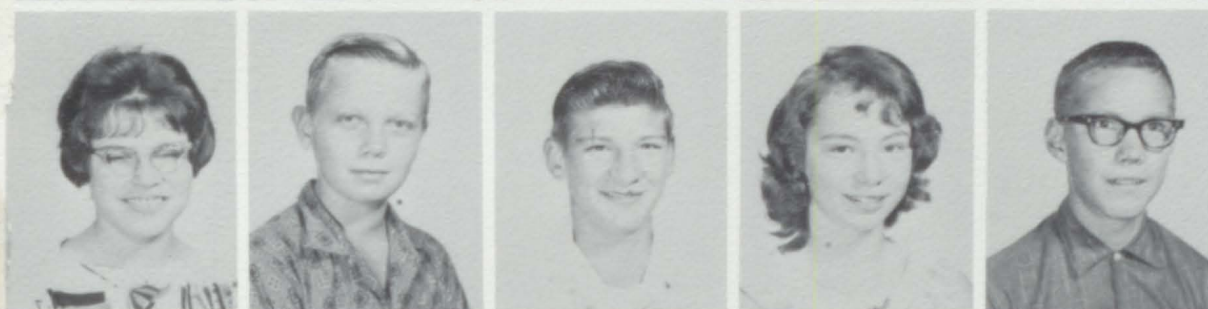

Linda Ouillette
Carl Palmerton
Norval Parsell
Linda Phelps
Raymond Plain



Patsy Rich
Larry Robinson
Carolyn Scigel
Patty Sickler
Kathy Sheldon



Ben Sherwood
Tommy Smith
Brenda Spreman
Dale Stratton
Garth Stephens



Annette Stumpf
Marie Sugden
Robert Sugden
Mary Ter Bush
Rickie Ter Bush



Marilyn Tewksbury
Susan Tompkins
Karen Trojan
Charles Vat
John Wall

Ronald Walker
 Lonnie Weiler
 Terry Wheaton
 Connie Will
 Gary Zapfe



Seventh Grade

Sandra Baber
 Ted Baraboll
 Janet Binder
 Gary Blackmer
 Donald Bodeis



Diane Briggs
 Linda Briggs
 Tom Brown
 Vickie Clark
 Janet Conway



Linda Cox
 Kay Davis
 Henry Doerr
 Donald Donath
 Ronald Donath



Cheryl Dost
 Sheryl Fairfield
 Lynn Freeland
 Georgiana Germain
 David Gohs



Barry Harris
 Deborah Haskins
 Bill Hicks
 Tim Hormel
 David Janowski





Richard Jones
Susan Johnson
Sharon Kitchen
Donna Lee Kowalski
Jean Lockhart

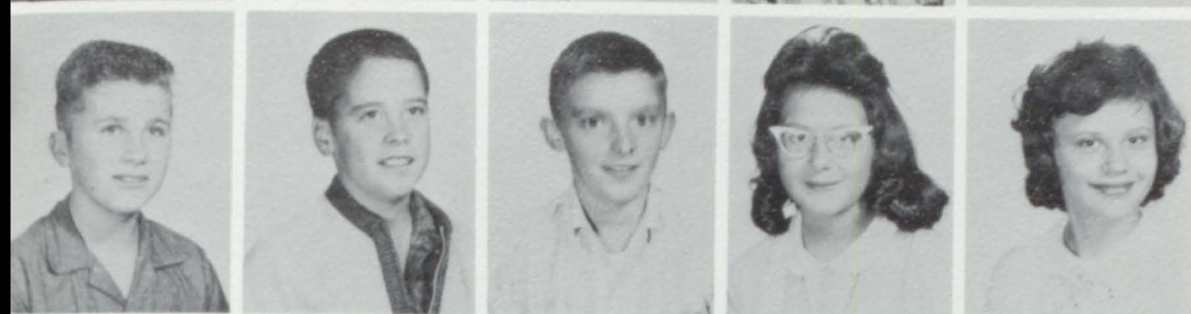

Ronald Lumley
Pat Lynch
Roger Lyons
Nancy Maciag
Vickie Maharg



Connie Marlow
Jack McKenzie
Doug McLellan
Gary Nichol
Duane Oliver



Gary Oliver
John Plain
Shari Proctor
Douglas Robinson
John Robinson



Judy Robinson
Ted Robinson
Ronald Roth
Cathy Schafer
Kenneth Schott



Mary Scigel
Vickie Seabright
Lorraine Sherman
William Sherwood
Max Steele



Jacqueline Stover
Mary Ann Strauel
Nancy Stuart
Thomas Sugden
Michael Sullivan

Dave Talcott
 Frederick TerBush
 Keith TerBush
 Michael Tompkins
 Tim Tracy



Patricia Turner
 Janelle Welke
 Michelle Wells
 Tim Walker
 James Wallace



Randy Warren
 Douglas Wheaton
 Steve Wheaton
 James Wildey
 Julie Wilsie

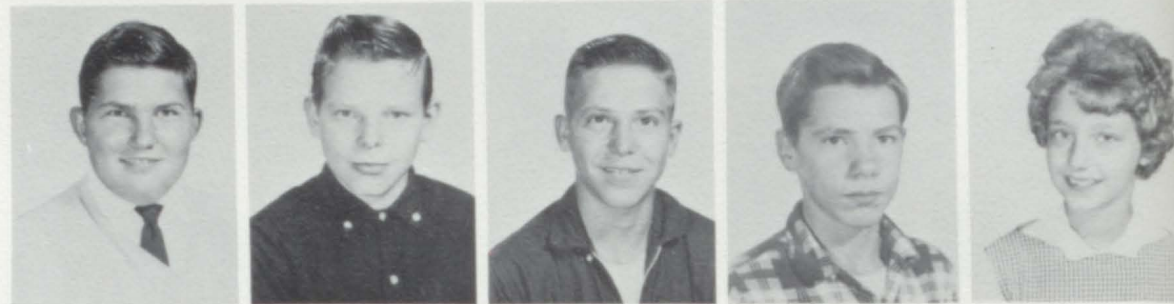

Patricia Wright
 Patricia Wright
 Linda Zapfe
 Margaret Zaradny



Snaps

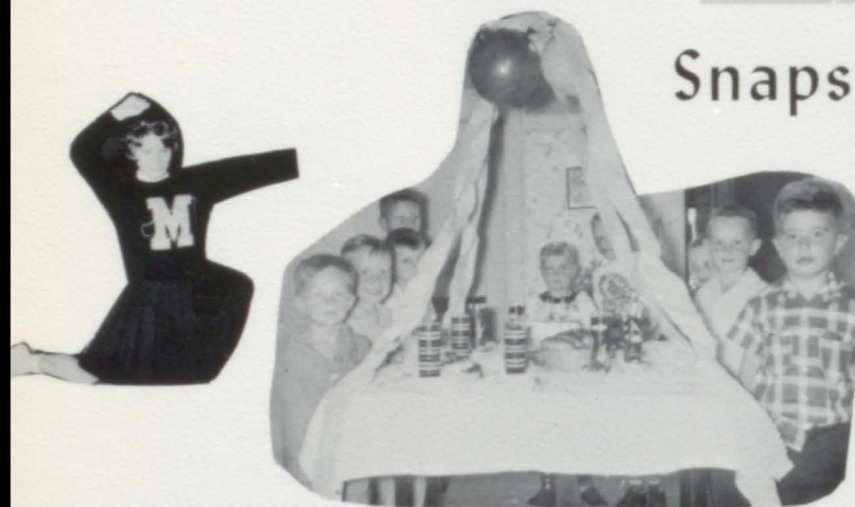



ATHLETICS

FOOTBALL

BASKETBALL

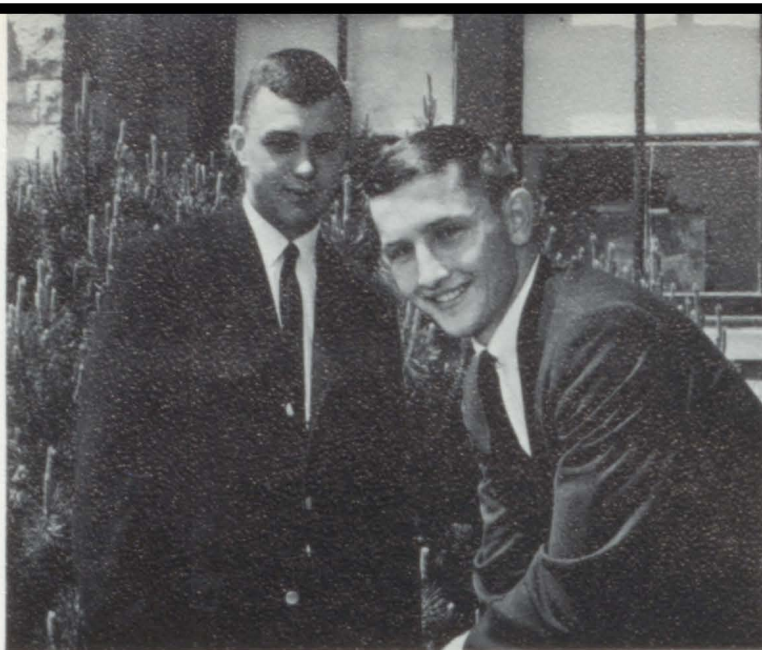

BASEBALL

TRACK

Duncan Memorial Award: Larry Lamiman, and Tom Topham.



FOOTBALL: TOM TOPHAM



BASKETBALL: LARRY LAMIMAN

MOST VALUABLE

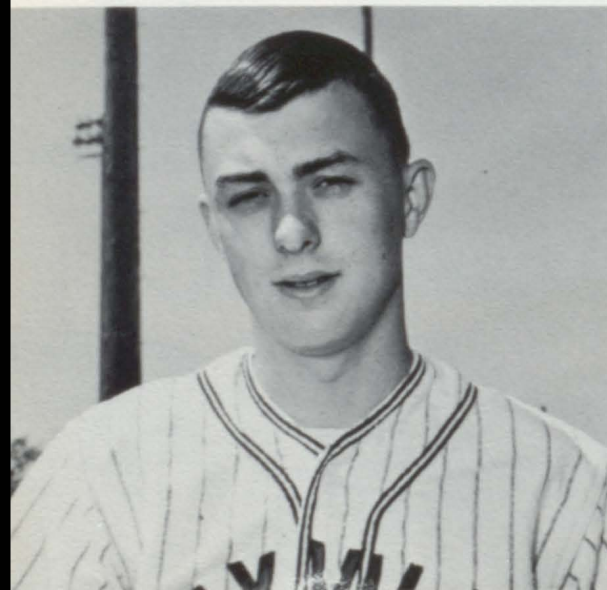

BASEBALL: LARRY LAMIMAN

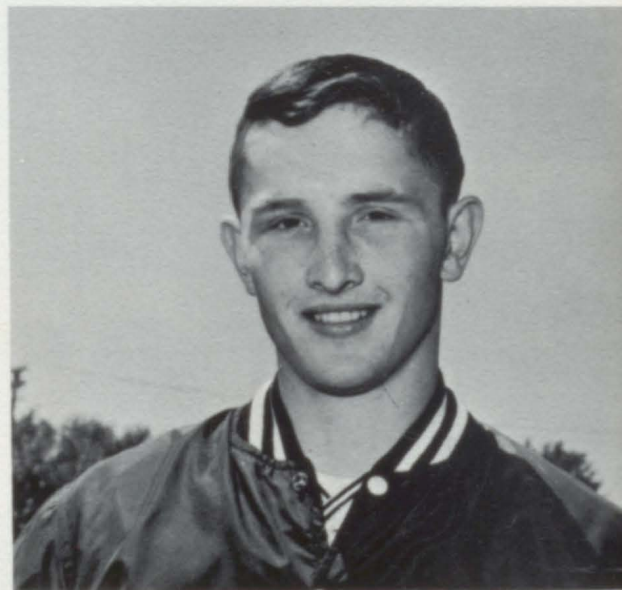

TRACK: TOM TOPHAM

Baseball

Front row, left to right: J. Plain, L. Tompkins, D. Plain, A. Fox, J. Tewksbury, B. Petiprin, D. Fowler, P. Beard, R. TerBush. Back row: Coach Hill, T. TerBush, D. Krueger, R. Gotham, M. Walker, T. Topham, L. Lamiman, P. Duncan, J. Torrey, B. Middleton.



Track

Front row, left to right: T. Allen, A. Fox, J. Tewksbury, D. Plain, S. Lutz, L. Schneidt, P. Beard. Back row: Coach Rolston, D. Krueger, J. Plain, L. Lamiman, M. Walker, T. Topham, J. Lotter, G. Osowski.



Varsity Club

Front row, left to right: T. Allen, C. Aumack, Mr. Hill, J. Wenta, T. Topham, L. Lamiman, R. Gotham, L. Tompkins, L. Smith. Second row: J. Plain, D. Fowler, D. Oberle, E. Orto, J. Lotter, M. Walker, L. Hicks, D. Krueger. Third row: P. Malloy, G. Langford, P. Malloy, J. Tewksbury, D. Dickie, G. Wargo, J. Clemons, T. TerBush, L. Brown.



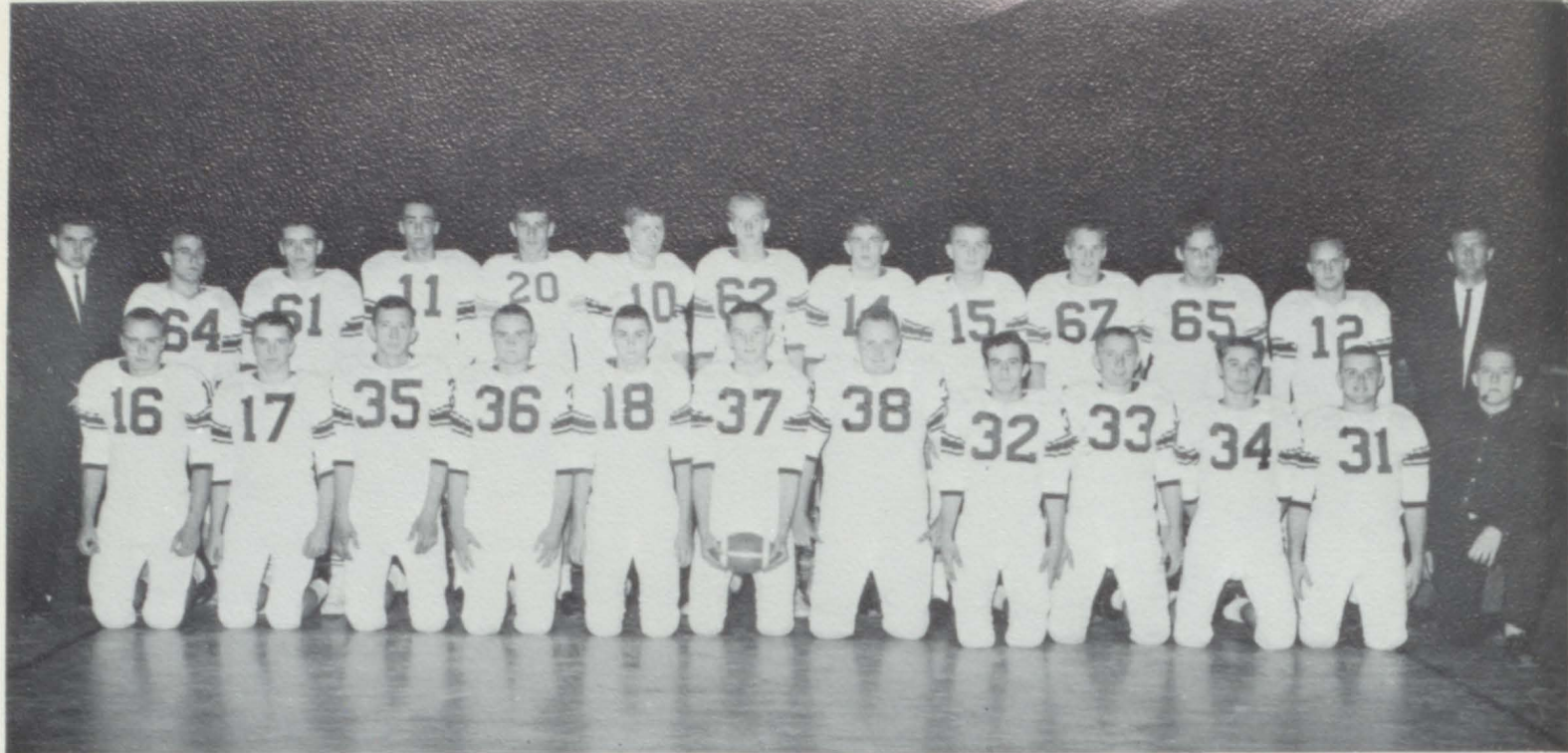

Varsity Football

THE MEMBERS OF VARSITY FOOTBALL ARE: Front row, left to right: J. Plain, R. Gotham, J. Wenta, C. Aumack, L. Lamiman, T. Topham, E. Orto, L. Brown, T. TerBush, G. Wargo, D. Dickie, P. Beard. Standing: Coach

Rolston, D. Brown, J. Tewksbury, L. Ihrke, B. Cobb, D. Oberle, J. Lotter, D. Krueger, D. Plain, J. Torrey, L. Hicks, L. Tompkins, Mr. Hill (ass't coach).

Varsity Football Scores

Mayville 25	Capac 0
Mayville 13	Unionville 28
Mayville 19	Ubly 13
Mayville 6	Akron-Fairgrove 39

Mayville 13	Reese 12
Mayville 0	Sebewaing 19
Mayville 6	Owengage 33
Mayville 25	Kingston 0

VARSITY PRACTICE

VARSITY CHEERLEADERS: Lana Ohmer, Susan Gohs, Elaine Oberle, and Debbie Fryers.



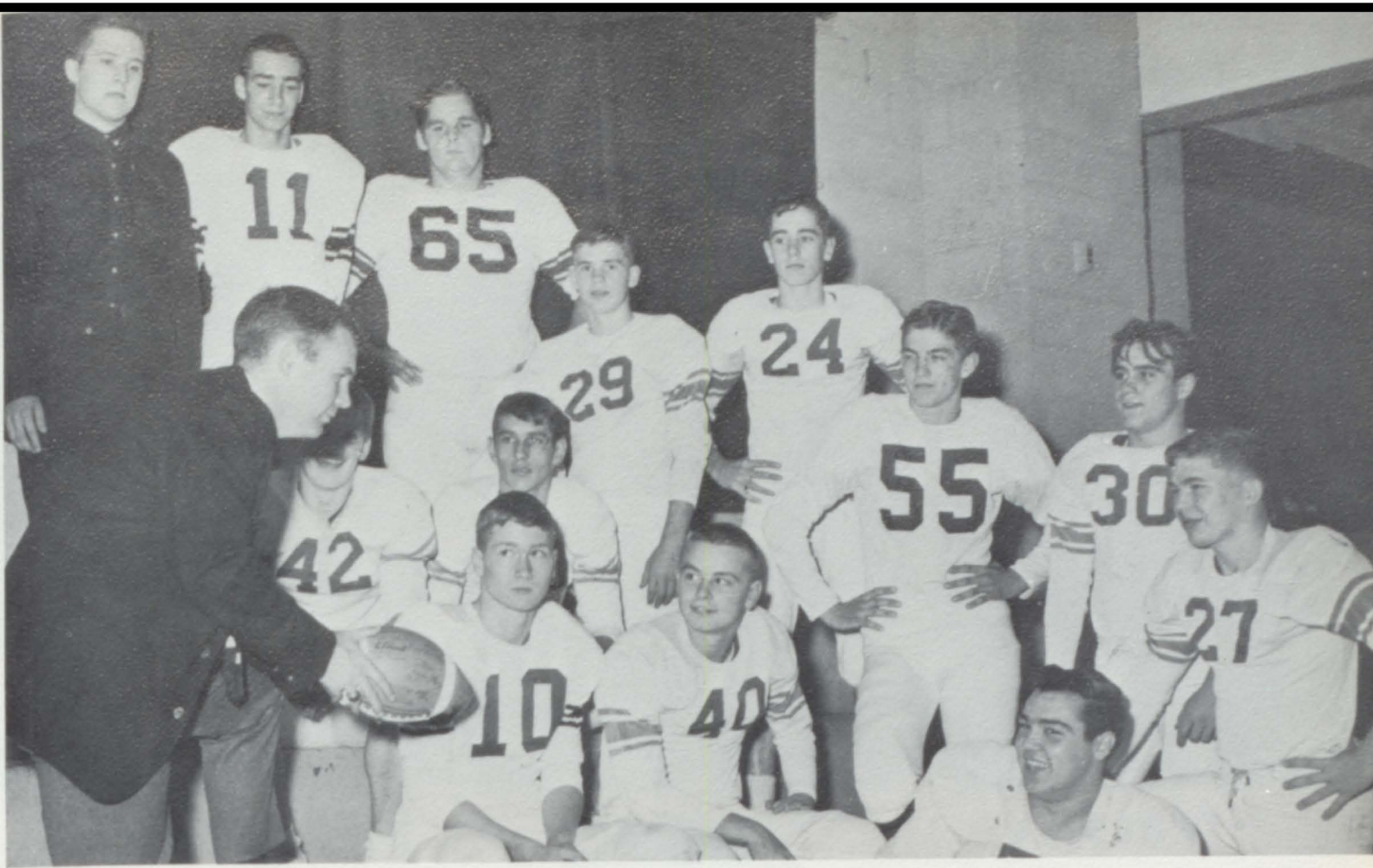

Junior Varsity Football

THE MEMBERS OF J.V. FOOTBALL ARE: Back row, left to right: P. Beard, L. Ihrke, L. Hicks, J. Lutz, A. Fox,

D. Krueger, D. Brown, R. Beard. Bottom row: Coach Hill, J. Torrey, B. Cobb, D. Oberle, D. Plain, F. Johnson.

Junior Varsity Football Scores

Mayville 44 Brown City 0
 Mayville 19 Sebewaing 12
 Mayville 12 North Branch 12

Mayville 0 Unionville 13
 Mayville 20 Akron-Fairgrove 12
 Mayville 27 Ugly 0

JV CHEERLEADERS: Pam Sullivan, Carla Rader, Kathy Grzyb, and Lorraine Anderson.

JUNIOR VARSITY PRACTICE





Varsity

FROM LEFT TO RIGHT: R. Gotham, J. Plain, P. Duncan, M. Walker, T. Topham,



Coach DICK HILL



Basketball

L. Lamiman, C. Aumack, G. Osowski, T. Coutcher, D. Fowler, P. Beard.

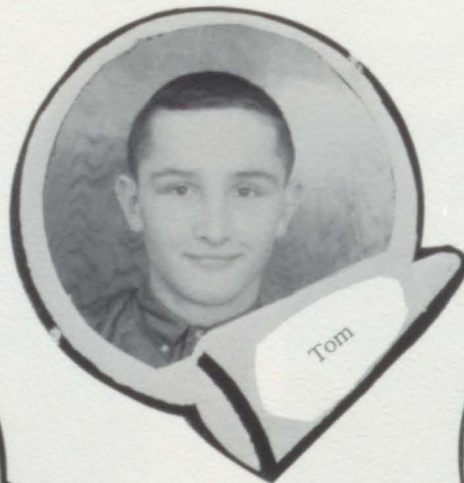

Basketball Snaps

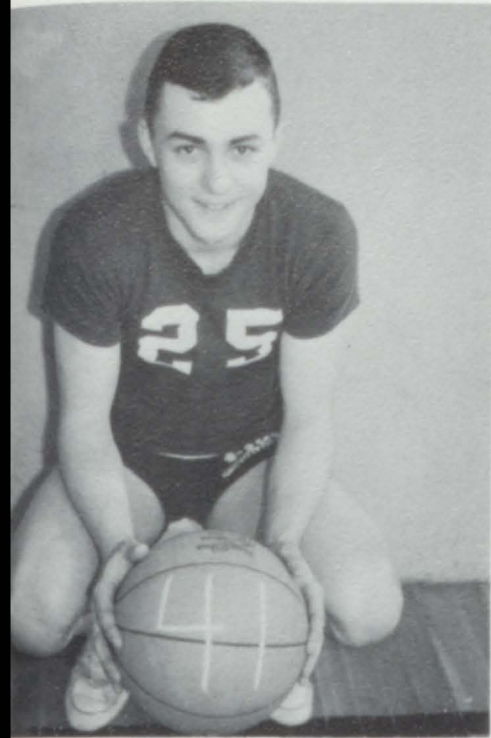

New Record of 41 points set by
Larry Lamiman



Mayville vs. Owen-Gage



Mayville vs. Kingston

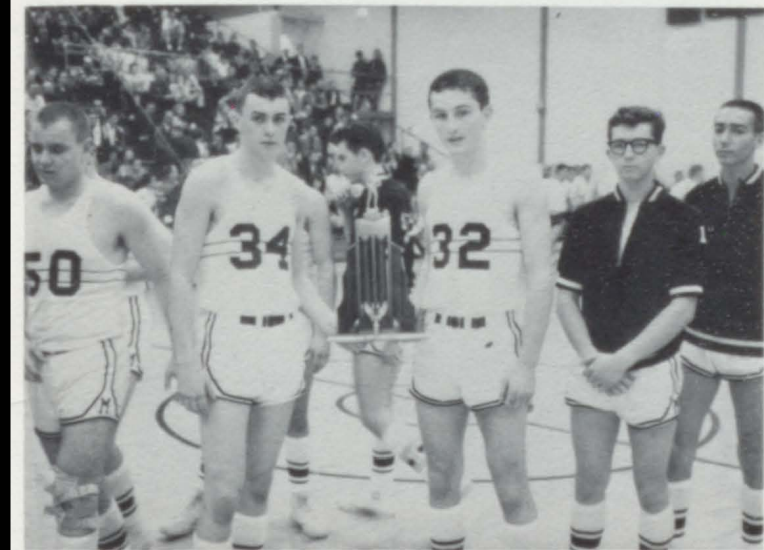

Consolation Trophy for Holiday Tournaments

Mayville vs. Sebewaing



Mayville vs. Unionville

Mayville vs. Unionville





BOTTOM ROW: Left to Right, A. Fox, G. Maiers, J. Karpinski, R. Beard, D. Plain. TOP ROW: P. Beard - Mana-

ger, D. Schott, D. Lutz, R. Gilmore, W. McKenzie, B. Petiprin, Coach Rolston.

Junior Varsity Basketball Scores

Mayville	50	Unionville	56
Mayville	54	Ubyly	35
Mayville	36	Akron-Fairgrove	47
Mayville	71	Reese	62
Mayville	29	Sebewaing	65
Mayville	38	Owengage	60
Mayville	64	Kingston	61
Mayville	48	Unionville	68
Mayville	62	Ubyly	49
Mayville	38	Akron-Fairgrove	64
Mayville	39	Reese	73
Mayville	52	Sebewaing	86
Mayville	57	Owengage	72
Mayville	50	Kingston	68



JUNIOR HIGH BASKETBALL
 BOTTOM ROW: Left to Right, R. Warren, T. Walker, D. Gohs, K. Schott, J. Wallace, T. Hormel, D. Robinson, J. McKenzie. Second Row: F. TerBush, R. Walker, B. Sherwood, L. Robinson, J. Binder, B. McKellar, R. Beach, B. Sugden, D. Kaatz, R. Brown, P. Lynch. Third Row: K. TerBush, S. Lutz, D. McLellan, R. Plain, D. Donath, T. Baraball, C. Bailey, G. Anderson, Coach Ter Burgh.



ACTIVITIES

King Queen

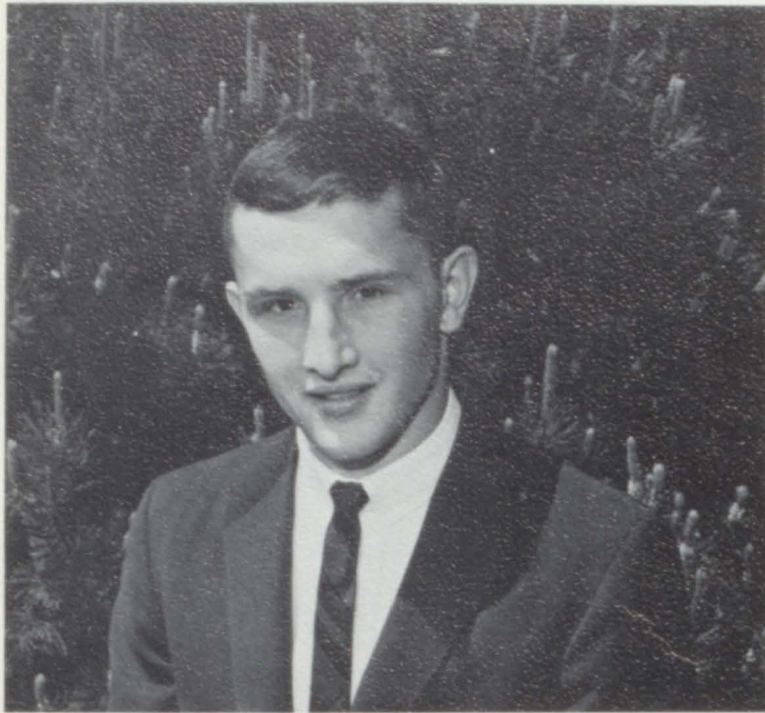

TOM TOPHAM



FAITH ANN JONES

Queen's Court

LANA OHMER

PAULA FOX

RITA SUGDEN





CLASS QUEENS: 11th-S. Alfano, 8th-A. Stumpf, 9th-J. Hunt, 10th-D. Fryers, 7th-C. Marlow

H
O
M
E
C
O
M
I
N
G



1ST PRIZE: 11th Grade



2ND PRIZE: 10th Grade



3RD PRIZE: 12th Grade



BONFIRE



SNAKE DANCE

Senior Play

"GRANDMA'S BEST YEARS"



Junior Play

"OPERATION ICE-CUBE"



Junior & Senior Banquet & Prom

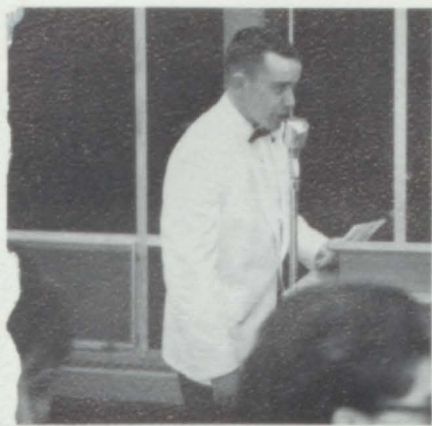

MASTER OF CEREMONIES



PROPHECY

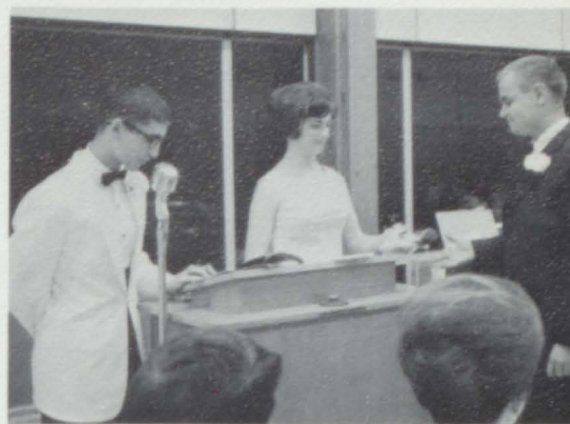

GIFTATORY



BANQUET



PROM



KING AND QUEEN



COLLEGIATES



MOONLIGHT AND ROSES



Welcome-Gorden Ewing, Superintendent



Salutatory Speech

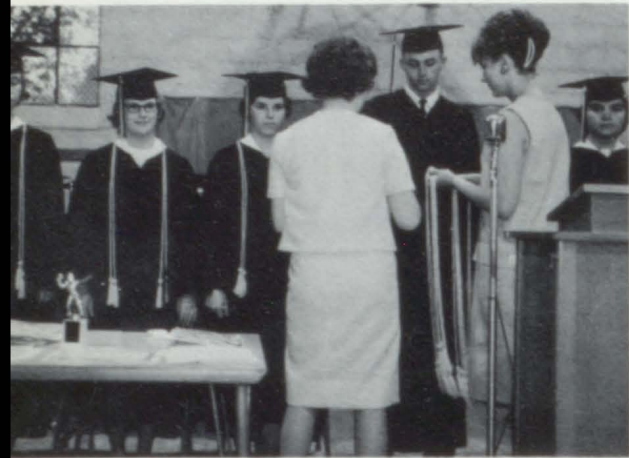

Presentation of Honor Cords



Outstanding Commercial Student-Jeanne Hunt



Maurice C. Eveland Scholarship-Lana Ohmer



Citizenship Award - Elaine Oberle

SENIOR AWARDS ASSEMBLY

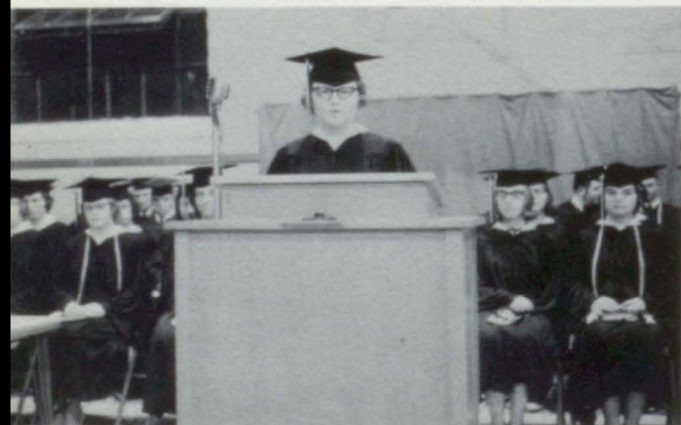

Presentation of gift to School



Valedictory Speech



Student Council

THE MEMBERS OF THE STUDENT COUNCIL ARE: First row, left to right: Mrs. Ewing (sponsor), C. Moss, E. Oberle, S. Titus, M. Blackmer, L. Smith, J. Davis, J. deJonge, E. Tomlinson, B. Beach. Standing: M. Sullivan, T.

Baraboll, B. McKellar, R. Gotham, T. Karpinski, S. Stumpf, D. Oberle, L. Lamiman, B. Barton, S. Kitchen, J. Hunt, L. Anderson, S. Tompkins, F. June, S. Fairfield.



FOREIGN EXCHANGE STUDENTS: Larry Ihrke, Susan Gohs, and Joop de Jonge



ICE-CREAM SALES

ACTIVITIES



COMEDY SKIT



IMPERIAL COMMERCIAL



National Honor Society

Members are from left to right: First Row, G. Langford, P. Fairfield, L. Rogers, M. Blackmer, L. TerBush, C. Schäfer, L. Robare. Second Row, F. Jones, C. Moss, L. McKenzie, L. Lamiman, S. Kitchen, S. Alfano, T. Karpinski,

Mrs. Smith, sponsor. Third Row, Mr. Brown, sponsor, P. Rader, L. Barton, P. Kontak, S. Gohs, J. Klocker, D. Ferguson, J. Kowalski.



Annual Staff

Members are left to right: Debbie Fryers; Marty Blackmer; Faith Ann Jones, Editor; Rita TerBush, Assistant Editor; Laura Rogers; Mr. Jones, Advisor.



Future Teachers Club

THE MEMBERS OF THE F.T.C. ARE: First row, left to right: F. Jones, L. TerBush, Mr. Allington (sponsor), Mrs. Beebe (sponsor), T. Karpinski, E. Oberle, L. Ohmer, C. Schafer, K. Wright, J. Sickler, S. Titus. Second Row: J. Klocker, D. Ferguson, L. Tompkins, L. McKenzie, L. Rogers, T. Topham, T. Mawdesley, E. Orto, T. TerBush,

R. Gotham, M. Seelye. Third row: E. Beebe, V. Robinson, P. Kontak, L. Freeland, L. Barton, R. Sugden, B. Seelye, J. Sickler, C. Duncan, R. Newmarch, E. Smith. Fourth row: D. Schott, L. Robare, C. Newmarch, A. Somerville, L. Dietz, J. Bacon, C. Hormel, J. Mawdesley, F. June, L. Jones.



Future Nurses Club

THE MEMBERS OF THE F.N.C. ARE: First row, left to right: F. Jones, J. Sickler, E. Tomlinson, Mrs. Gohs (sponsor), N. Marlow, L. Ohmer, R. Bodeis, A. Kilmer, J. Hunt, A. Sherwood, L. Barton. Second row: M. Louks, M. Palmeto, K. Beebe, J. Kennedy, L. Raymond, K. Richmond, H. Hunt, J. Walsh, J. Klocker, M. Seelye, J. Kowalski, R. Ihrke, B. Clark. Third row: R. Davison,

D. Mathews, E. DeGrow, D. Ackerman, K. Fowler, L. Anderson, J. Hunt, C. Watson, N. McSkulin, B. Myers, L. Friday, E. Smith, J. Iverson. Fourth row: L. Spencer, R. Brown, L. Steele, L. Jones, P. Sullivan, R. Weiler, S. Beebe, L. Myers, F. Gorden, J. Dennis, J. Fritz, C. Steele.



Future Homemakers of America

THE MEMBERS OF THE F.H.A. ARE: First row, left to right: J. Carpenter, Mrs. Gohs (sponsor), R. Bodeis, E. Tomlinson, L. McKellar, J. Sickler, A. Sherwood, J. Hunt, P. Kontak, K. Gryzb, K. Harris. Second row: V. Robinson, B. Beach, R. Sugden, J. Ouillette, G. Bader, L. McKenzie, S. Stumpf, M. Seelye, B. Colosky, N. McSkulin, C. Dietz.

Third row: J. Walsh, R. Newmarch, M. Palmeter, R. McClellan, C. Duncan, H. Hunt, M. Spaven, S. Rowbotham, C. Watson, D. Fairfield, D. Conley. Fourth row: L. Spencer, L. Dietz, M. Taylor, E. Dalrymple, J. Dennis, R. Weiler, C. Will, C. Sweet, S. Seddon, C. Palmerton.

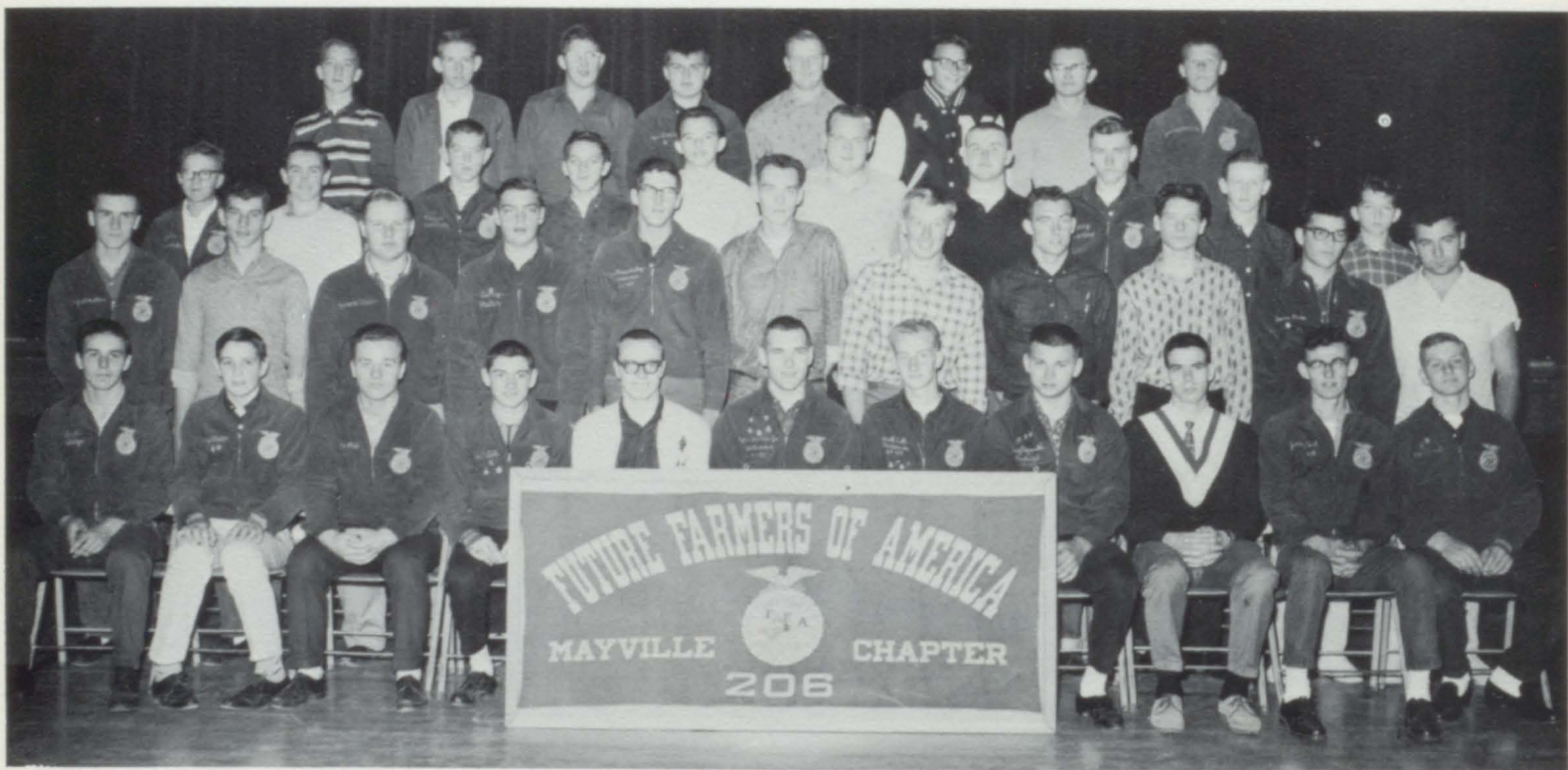

Future Farmers of America

THE MEMBERS OF THE F.F.A. ARE: First row, left to right: L. Phelps, G. Haas, D. Phelps, J. Will, J. Plain, B. Fowler, J. Lotter, G. Osowski, Mr. Starr (sponsor), J. Corl, R. Dost. Second row: L. Stratton, B. Cobb, L. Weiler, L. Hiiter, T. Mawdesley, G. Stephens, R. Greene,

T. Fackler, D. Johnson, D. Haas, L. Dietz. Third row: J. Kowalski, J. Blackmer, R. Harmon, R. Johnson, M. Briggs, J. Wilkins, D. Dickie, J. Marlow, W. Blackmer, T. Coucher. Fourth row: T. Fritz, L. Daly, R. Gilmore, W. Brown, R. Clark, R. TerBush, S. Niezgucki, R. Dennis.

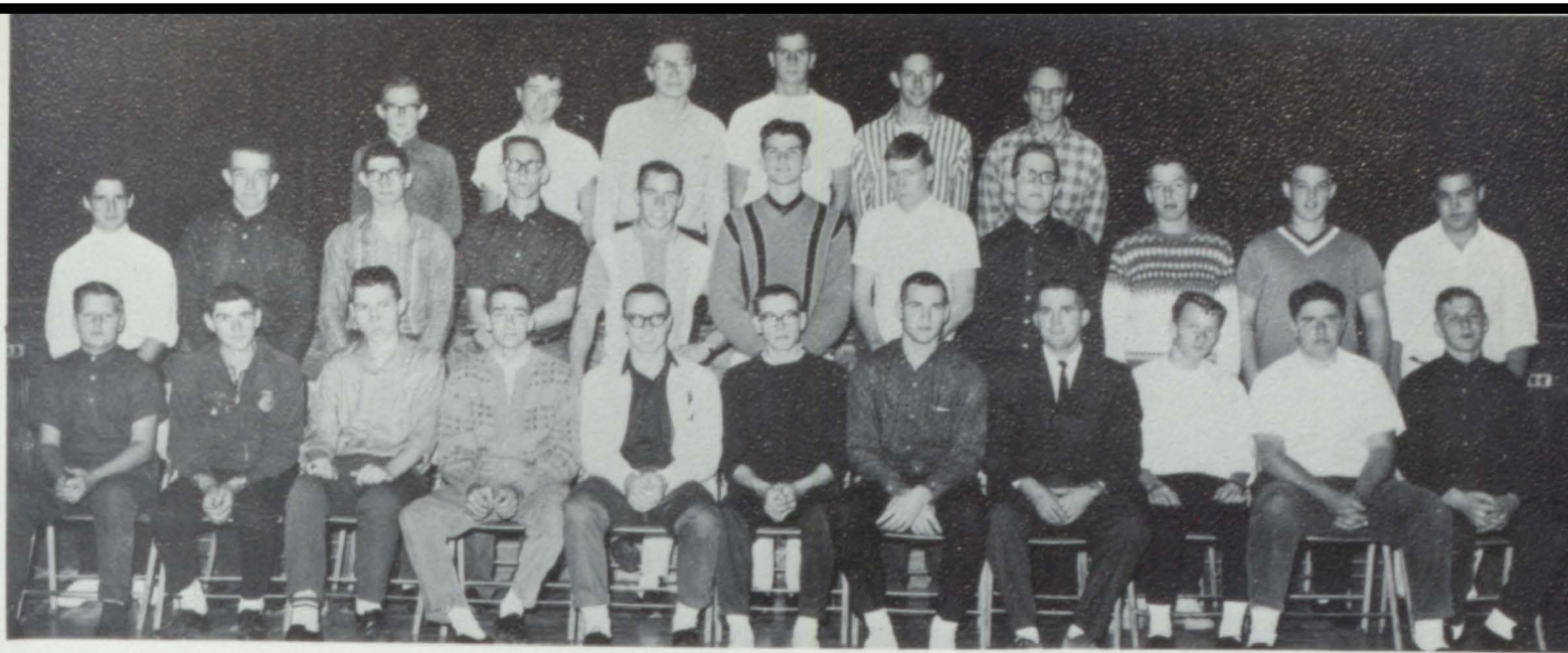

Future Draftsman's Club

THE MEMBERS OF THE F.D.C. ARE: First row, left to right: B. Bristol, J. Will, E. Zapfe, L. Ihrke, J. Plain, J. Tewksbury, B. Fowler, Mr. Partlo (sponsor), B. Peet, D. Wingert, R. Dost. Second row: D. Middleton, L. Smith,

G. Langford, C. Hampel, P. Malloy, L. Clink, D. Oberle, P. Beard, P. Duncan, P. Naugle, F. Johnson. Third row: B. Harris, D. Tewksbury, L. Kaatz, D. Worth, W. Gordon, R. Warford.



Truth For Youth

THE MEMBERS OF T.F.Y. ARE: First row, left to right: V. Stilwell, J. Carpenter, Mr. Starr (sponsor), Mrs. Ewing (sponsor), A. Kilmer, T. Mawdesley, B. Clark, E. Stratton, O. Wells, P. Sullivan, K. Dietz. Second row: M. Palmeter, C. Watson, R. Gilmore, L. Clark, V. Robinson, L. Clark,

J. Secord, R. McClellan, B. Audinet, B. Torrey, E. Smith, A. Wells. Third row: L. Spencer, V. Clark, C. Zorn, C. Sweet, L. Keipinger, A. Somerville, M. Louks, S. McMullen, M. Mawdesley, J. Mawdesley, C. Smith

SENIOR BAND

All of us at Mayville would like to take this opportunity to congratulate our Senior Band on one of the finest seasons in our school's history.

Starting last fall, the band showed themselves to be one of the best marching bands in the Thumb. The Homecoming Show (using lights and fireworks) was the talk of the area for weeks. Mayville has always been noted for fine marching bands. However, this year's band even outdid this fine record.

The Christmas concert was one of the best in years and seemed to be an indication of things to come. This turned out to be true as the band brought back more 1st divisions from both the District and State Solo Ensemble festivals than they had in many years.

Following this, the band received straight 1's at the District Band Festival, including an A in all categories. This was the best any band has ever done in our school's history. The State Band Festival resulted in another 1st Division rating in which our band placed in the top five class "C" bands in the state.

The Spring Concert, needless to say, was our best in 16 years. A recording was made of both Festival and concert music and was quite successful.



Members of the Senior Band are: M. Williams, P. Kontak, B. York, E. Bader, E. Smith, J. Kontak, P. Sullivan, B. Ducker, P. Fairfield, M. Seelye, C. Hormel, F. June, J. Iversen, D. Fairfield, J. Hunt, R. Sugden.
Second row: P. Rader, N. Sebert, E. DeGrow, L. Smith.

MAJORETTES

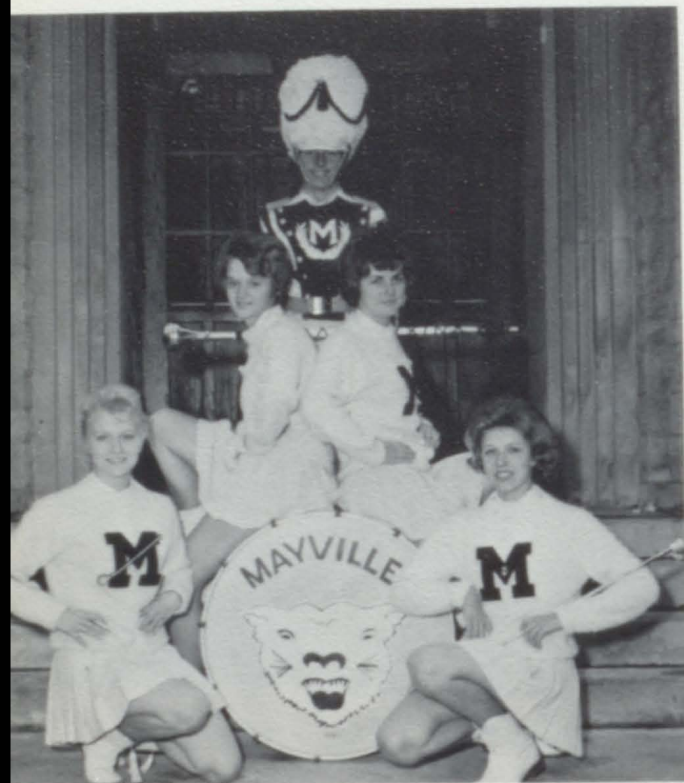

Lana Ohmer; Diane Sugden; Phil Malloy, Drum Major; Sheila Kitchen, Rita Sugden.

Awards Banquet



BAND DIRECTOR: Francis X. Pliska



J. Bacon, C. Rader, L. Friday, D. Sugden, V. Robinson, C. Moss, L. McKellar, L. Freeland, L. Hicks, J. Sickler, E. Hunter, L. Hiiter, L. Anderson, J. Kennedy, C. Zorn, S. Stumpf, C. Morodan, P. Fritz. Third row: T. Leitner, P. Malloy, V. Stilwill, C. Schafer, B. Woern, T. Karpinski, L.

Ohmer, J. DeJonge, T. Drysdale, R. Ihrke, V. Chapin, R. Davidson, L. Jones, S. Gohs, N. Marlow, R. Peterson, W. Brown, G. Haas, D. Wingert, G. Moss, L. McKenzie, S. Kitchen.

Spring Concert



Junior Band

THE MEMBERS OF JUNIOR BAND ARE:
First row, left to right: S. McMullen, R. Beach, D. Haver, D. Kennedy, M. Garnsey, B. Seelye, P. Gotham, M. Davison, D. Kreis, L. Phelps, P. Sickler, K. Trojan, J. Lamiman.
Second row: E. Frenzel, K. Osowski, C. Hough, L. Steele, D. Kaatz, L. Goodell, N. Parsell, T. Rowbotham, J. Ford, J. Kowalski, B. Barton, L. McNeil, J. Hunt, A. Stumpf.
Third row: C. Will, K. Allen, M. Louks, R. Plain, C. Flanigan, C. Newmarch, P. Bellamy, L. Dost, R. McKellar, A. Somerville, M. Lynch, T. Smith, Mr. Pliska (director), C. Watson, Mr. Blackmer, M. Sugden, D. Freeland, C. Sweet, R. Sugden, G. Anderson, M. Eremic.

Glee Club

THE MEMBERS OF THE GLEE CLUB ARE:
First row, left to right: K. Carpenter, C. Will, J. Wright, S. Spencer, M. Rich, S. Rowbotham, H. Hunt, N. Sebert, S. Bailey, L. Sherman, B. Meyer, K. Bader, D. Kreis, Mr. Pliska (director).
Second row: M. Tewksbury, K. Harris, G. O'Brien, J. Garnsey, M. Kilmer, L. Weiler, G. Pickens, M. Johnson, F. Gorden, B. Torrey, R. Hack, C. Hough.

Intermediate Band

THE MEMBERS OF INTERMEDIATE BAND ARE: First row, left to right: P. Turner, D. Bodeis, T. Sugden, R. Roth, C. Schafer, S. Fairfield, L. Freeland, J. Welke, M. Zaradney. Second row: L. Zapfe, K. Schott, J. Wilsie, D. Briggs, P. Wright, R. Warren, G. Nichol, D. Jones, S. Wells, M. Sullivan, C. Marlow. Third row: S. Proctor, P. Wright, D. Haskins, V. Maharg, F. Pliska (director).



Snaps





MARGARET ISELER
Sixth Grade
B.S. Degree; C.M.U.

RUTH MOYER
Fifth Grade
Special Certificate;
E.M.U.

ESTHER MCKENZIE
Fifth Grade
B.S. Degree; E.M.U.

OLIVE AIKEN
Fourth Grade
B.S. Degree;
C.M.U.

Elementary Teachers and Principal

ANTHONY GOHS
Elementary Principal



JEAN SICKLER
Fourth Grade
B.S. Degree;
C.M.U.



BETTY EASTON
Second Grade
B.S. Degree;
E.M.U.

MARJORIE DILLON
Third Grade
B.S. Degree;
C.M.U.; E.M.U.

HELEN LYNCH
Special Education
B.S. Degree; C.M.U.



GWEN DAVENPORT
First Grade
B.S. Degree; E.M.U.



ALMA R. SARLES
Second Grade
B.S. Degree; E.M.U.

MARY LAMIMAN
First Grade
B.A. Degree;
Carleton College;
U. of M.

FLORENCE GOODELL
Early Elementary
B.S. Degree; E.M.U.



LEAH SOMERVILLE
Kindergarten
B.S. Degree;
C.M.U.



GERTRUDE VOGT
Remedial Reading
A.B. Degree; E.M.U.

MAE BROOMFIELD
First Grade
B.S. Degree;
E.M.U.



ADA SECORD
Fifth & Sixth Grade
Special Certificate;
E.M.U.

Sixth

P. Allen
J. Arnold
G. Barkowska
C. Beach
S. Beebe
K. Blair
M. Blonde

G. Bodeis
E. Burrows
P. Carpenter
C. Colling
G. Collins
R. Curell
C. Flickinger

R. Frenzel
T. Germain
B. Giddings
K. Giddings
D. Gotwalt
B. Gouine
H. Grzyb

L. Hack
D. Haver
M. Hopp
E. Hunt
J. Johnson
S. Jones
M. Keipinger

L. Kitchen
S. Kontak
P. Lynch
J. Maharg
S. Malkowski
B. Manwell
F. Mardlin

S. Myers
S. Oliver
M. Perkins
S. Perkins
R. Phelps
P. Plain
F. Proctor

F. Rexin
D. Robinson
D. Robinson
D. Robinson
P. Robinson
E. Seelye
B. Shephard

L. Sherman
R. Sholes
P. Slingland
D. Snyder
J. Spencer
D. Stover
C. Strauel

J. Strauel
P. Stuart
K. Talcott
L. TerBush
D. Tompkins
C. Wall
B. Wellington

J. Wenta
 D. Wheaton
 K. Wheaton
 B. White
 P. Woern
 T. Woern
 R. Woodall



W. Woodall



Fifth

V. Alfano
 B. Bacchus
 M. Baker
 B. Barkowska
 S. Blonde
 M. Burrows
 G. Chapin

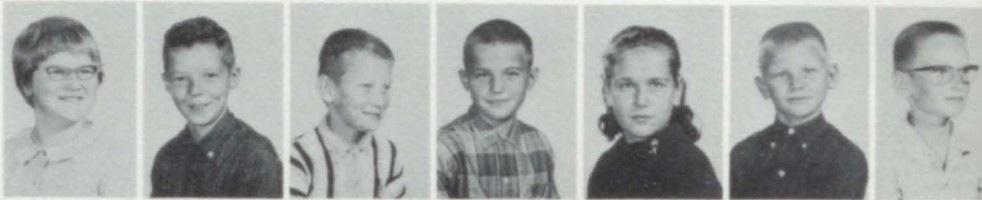

G. Clink
 R. Cobb
 R. Colosky
 S. Coutcher
 T. Crane
 T. Doerr
 G. Dost



S. Fields
 D. Frenzel
 S. Garbacz
 J. Goodwin
 R. Harris
 R. Haskins
 G. Hobson



D. Hormel
 R. Hunt
 D. Johnson
 G. Johnson
 G. Johnson
 B. Jones
 M. Karpinski



G. Kennedy
 M. Kowalski
 R. Liskey
 G. Lobdell
 G. Long
 M. Lutz
 K. Lynch



R. Maguire
 B. Maharg
 J. Maier
 T. Marlow
 L. Middleton
 D. Mitchell
 P. Naugle





M. Ouillette
 B. Palmerton
 M. Proctor
 J. Shephard
 M. Sherwood
 M. Slingland
 Y. Smith



D. Stephens
 G. Stout
 C. Stover
 G. TerBush
 D. Tompkins
 K. Tompkins
 R. Tomlinson



D. Uhl
 R. Van Sickle
 E. Wall
 M. Wallace
 B. Warren
 J. Wenta
 B. Wheaton



D. Wheaton
 C. Wilsie
 J. Woern
 M. Woern
 M. Woodall



P. Audinet
 C. Aul
 P. Bader
 J. Bodeis
 R. Briggs
 P. Byrd
 D. Campbell

Fourth



J. Carlisle
 C. Caughel
 S. Colling
 P. Colosky
 R. Coutcher
 K. Davison
 J. Denton



S. Doerr
 J. Duncan
 M. English
 R. Fackler
 K. Ferguson
 J. Garbacz
 K. Haskin



L. Hopp
 C. Hunter
 P. Ihrke
 D. Johnson
 G. Johnson
 D. Jones
 G. Kreis

J. Krueger
 N. Liskey
 S. Maharg
 W. Malloy
 B. Marlow
 K. Manwell
 N. Mawdesley



R. McLaughlin
 C. McLellan
 M. McNeil
 E. Mead
 T. Middleton
 E. Mitchell
 W. Muncy



T. Osowski
 W. Plain
 G. Sholes
 R. Slingland
 D. Snyder
 R. Steele
 R. Sweet



L. Tedford
 T. TerBush
 L. Tompkins
 T. Tompkins
 B. Topham
 G. Van Sickle
 R. VanVolkenberg



K. Vat
 S. Warren
 D. Werner
 G. Werner
 R. Will
 R. York



Third

K. Barkowska
 F. Beach
 R. Blackmer
 S. Blackmer
 K. Bodeis
 K. Brigham
 P. Burrows



M. Chapin
 T. Colosky
 J. Crane
 J. Doerr
 P. Fackler
 E. Fox
 W. Frenzel



L. Fryers
 L. Germain
 B. Haas
 S. Harris
 R. Hiiter
 W. Hunt
 J. Johnson





B. Kilmer
 K. Langford
 J. Long
 J. Lynch
 P. Lynch
 M. Maier
 J. Malloy

D. Manwell
 D. Manwell
 S. Manwell
 T. Manwell
 G. Maquire
 T. Marlow
 B. McInally

W. McLaughlin
 P. Nuncy
 A. Nelson
 C. Pezo
 C. Plain
 M. Plain
 M. Proctor

V. Rexin
 R. Riley
 E. Rumpf
 J. Schafer
 T. Sholes
 S. Smith
 M. Stover

H. Stumpf
 K. Talsma
 G. Tomlinson
 D. Tompkins
 J. Tompkins
 D. Trojan
 W. Uhl

N. Wiley
 B. Wymore



R. Audinet
 D. Bacchus
 R. Coughal
 D. Colosky
 R. Davison
 J. Dean
 R. Demott

J. Duncanson
 M. Forys
 K. Fox
 G. Friday
 J. Garbacz
 J. Garbacz
 E. Gotwalt

Second

L. Haskins
G. Ihrke
L. Ihrke
E. Johnson
S. Johnson
R. Jones
L. Keipinger



K. Kelch
K. Kreis
A. Lobdell
R. Loney
M. Lutz
R. Maguire
J. Mawdesley



D. Mitchell
P. Myers
R. Naugle
A. Nelson
R. Nichol
D. Palmerton
D. Palmerton



J. Rader
B. Robare
B. Rumph
D. Sarles
M. Seabright
F. Sholes
B. Smith



C. Smith
J. Smith
S. Smith
M. Sowden
M. Sowden
B. Sullivan
M. Tedford



T. Teeple
K. VanSickle
E. Werner
E. Wiley
M. Woodall
J. Wright



First

M. Atherton
C. Audinet
P. Beach
R. Berlin
M. Blackmer
R. Blackmore
A. Blackwell



L. J. Blonde
B. Bodeis
C. Burrows
R. Coughal
M. Crane
C. Davis





M. DeMott
 J. Doerr
 M. Dost
 T. Findlay
 M. Fox
 R. Fox
 G. Freeland



P. Germain
 B. Giddings
 C. Gotham
 B. Gotwalt
 D. Grzyb
 A. Harris
 M. Haskins



M. Hobson
 T. Iseler
 D. Johnson
 R. Johnson
 L. Keipinger
 K. Kilmer
 M. Langford



K. Linder
 K. Liskey
 E. Lockhart
 K. Lucik
 B. Lynch
 J. Maguire
 S. Maguire



J. Maharg
 D. Malkowski
 E. Mardlin
 M. McKellar
 D. McLane
 T. McNeil
 P. Morrison



D. Muncy
 A. Nelson
 J. Osowski
 D. Petiprin
 D. Pezo
 D. Pickens
 C. Plain



C. Plain
 D. Proctor
 J. Proctor
 M. Raymond
 S. Reh
 S. Riley
 R. Richardson



K. Robinson
 S. Robinson
 C. Rumph
 V. Sacka
 M. Seddon
 A. Seelye
 J. Shephard



J. Sholes
 M. Sholes
 A. Slingland
 D. Snyder
 R. Snyder
 D. Spencer
 C. TerBush

K. TerBush
 A. Tracy
 J. Uhl
 T. Weigel
 P. Wellington
 S. Werner
 D. Wheaton



G. Wheaton
 L. Wheaton
 R. Wheaton



Kindergarten

W. Atherton
 P. Audinet
 D. Bacinus
 J. Bader
 G. Barton
 K. Beebe
 T. Bell

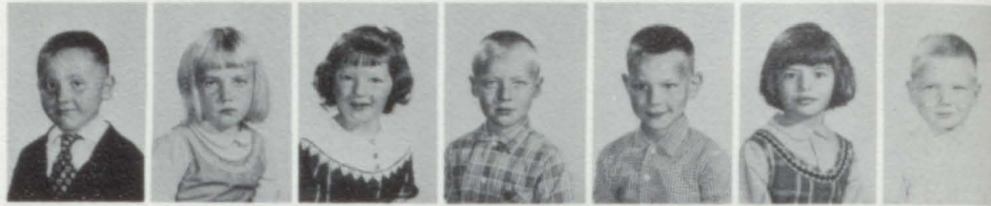

P. Blackmere
 C. Blonde
 T. Bradley
 S. Childs
 P. Colling
 K. Crowl
 K. Crowl

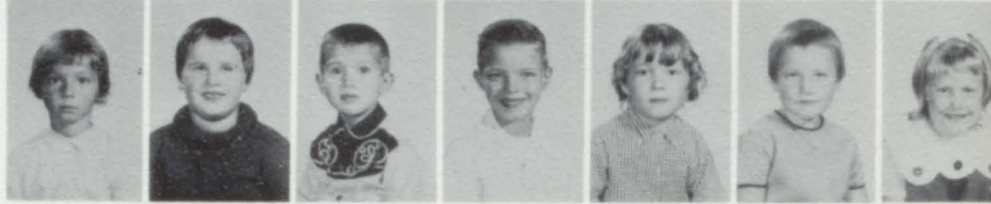

C. Davis
 D. Donnelley
 B. Frenzel
 T. Harris
 N. Haver
 D. Heller
 D. Herrington



S. Hobson
 B. Hough
 V. Huff
 D. Ihrke
 D. Ihrke
 P. Janowski
 R. Johnson



D. Kreis
 W. Krueger
 M. LaBair
 M. Linder
 V. Maciag
 E. MacJaffey
 J. McLaughlin

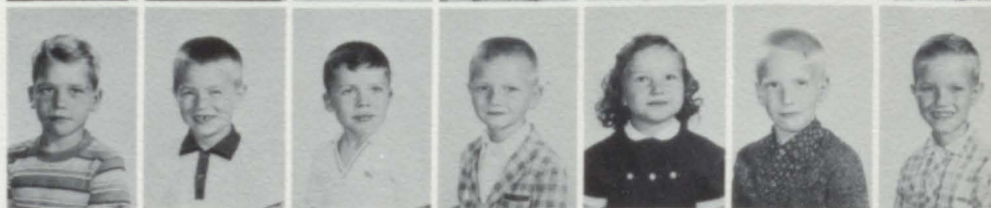

S. Middleton
 A. Ouillette
 H. Palmerton
 P. Pezo
 C. Rader
 B. Randall
 B. Richardson

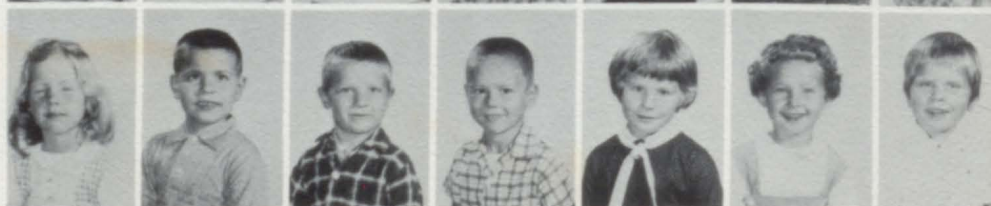



M. Scigel
J. Seddon
B. Sholes
K. Snyder
B. Spencer
W. Spencer
M. Stout



R. Stout
M. TerBush
M. Tompkins
P. Valentine
J. Van Sickle
D. Van Volkenburg
A. Wallace



J. Warren
D. Wells
N. Wiley
J. Werner
P. Wheaton
T. Woern



R. Woodall
L. Wright

Type A Room



G. Audinet
B. Colling
H. Kralik
A. Maguire
B. Mardlin
J. Marietta
S. McLellan



L. Robinson
D. TerBush
D. Van Volkenburg
L. Wellington
C. Wheaton
S. Wheaton



Lithographed & Bound by
WALSORTH
Nashua, N. H., U. S. A.

FOSTORIA GRAIN
COMPANY

Dealers In-
Grain, Beans, Seeds, Coal



STATE FURNITURE
&
APPLIANCE

Caro, Michigan

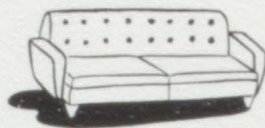

KEITH TALSMA

Ford Sales & Service



WINGERT'S
I.G.A.



MAYVILLE MOTOR SALES
Chevrolet Sales



VILLAGE PHARMACY
AND
MAYVILLE
5 & 10¢ STORE



MAYVILLE STATE BANK

Mayville-Fostoria
A Brighter Future

A Brighter Future
with planned
bank savings



MAYVILLE
MOLDING
COMPANY



ERNIE IHRKE

Dean's
Country Charm
Dairy Products



Mayville Frutchey Bean



Rummel Studio



Wilkinson Chemical



LYON BROTHERS
Mobil Heat

Mayville Hardware

Plumbing
& Electrical



Heating

Fostoria Michigan

MAYVILLE MERCANTILE

PEGGY'S BEAUTY SHOP

PEOPLE'S GAS AND OIL

Dry Goods Shoes

Mayville Michigan

Mayville Michigan

Mayville Michigan

CARO SPORTING GOODS AND HARDWARE

WERNER'S GULF SERVICE

PINK POODLE RESTAURANT

Don Dost

Caro Michigan

Mayville Michigan

Mayville Michigan

<p>STATE-WIDE TV APPLIANCE</p> <p>Mayville VI 3-4591</p> <p>Mayville Michigan</p>	<p>DEGROW'S Fire-Auto Owners Insurance</p> <p>Mayville Michigan</p>	<p>SCHRAM'S INSURANCE</p> <p>Mayville Michigan</p>
---	---	--

<p>Compliments Of</p> <p>BLACKMORE & TUBBS</p> <p>Mayville Michigan</p>	<p>MAYVILLE FOOD LOCKER</p> <p>Groceries & Meats</p> <p>Mayville Michigan</p>	<p>MAYVILLE MONITOR</p> <p>Phone - 843-5811</p> <p>Mayville Michigan</p>
---	---	--

<p>MAYVILLE</p>	
<p>Woern's Bar</p> <p>Mayville Sunoco</p> <p>Gamble Store</p>	<p>Mayville Lumber Company</p> <p>Peterson's Welding</p> <p>Brown's Barber Shop</p>
<p>FOSTORIA</p>	
<p>French's I.G.A.</p>	
<p>CARO</p>	
<p>Jank's</p> <p>Hooper Drug Store</p> <p>Ted Roskie AAA</p>	<p>Caro Floor Covering Company</p> <p>Cadillac Market</p>
<p>VASSAR</p>	
<p>Maiers & Sons</p>	

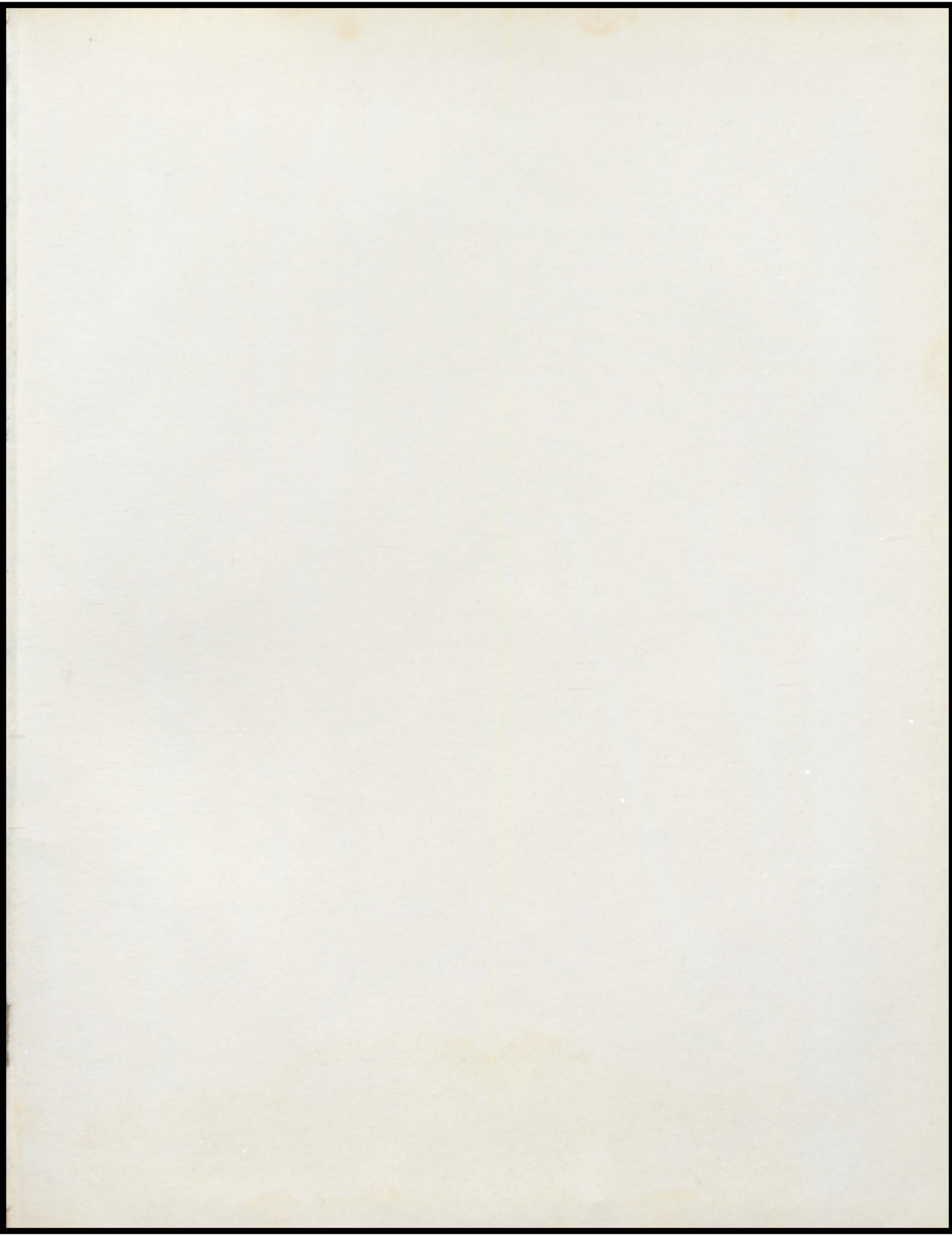





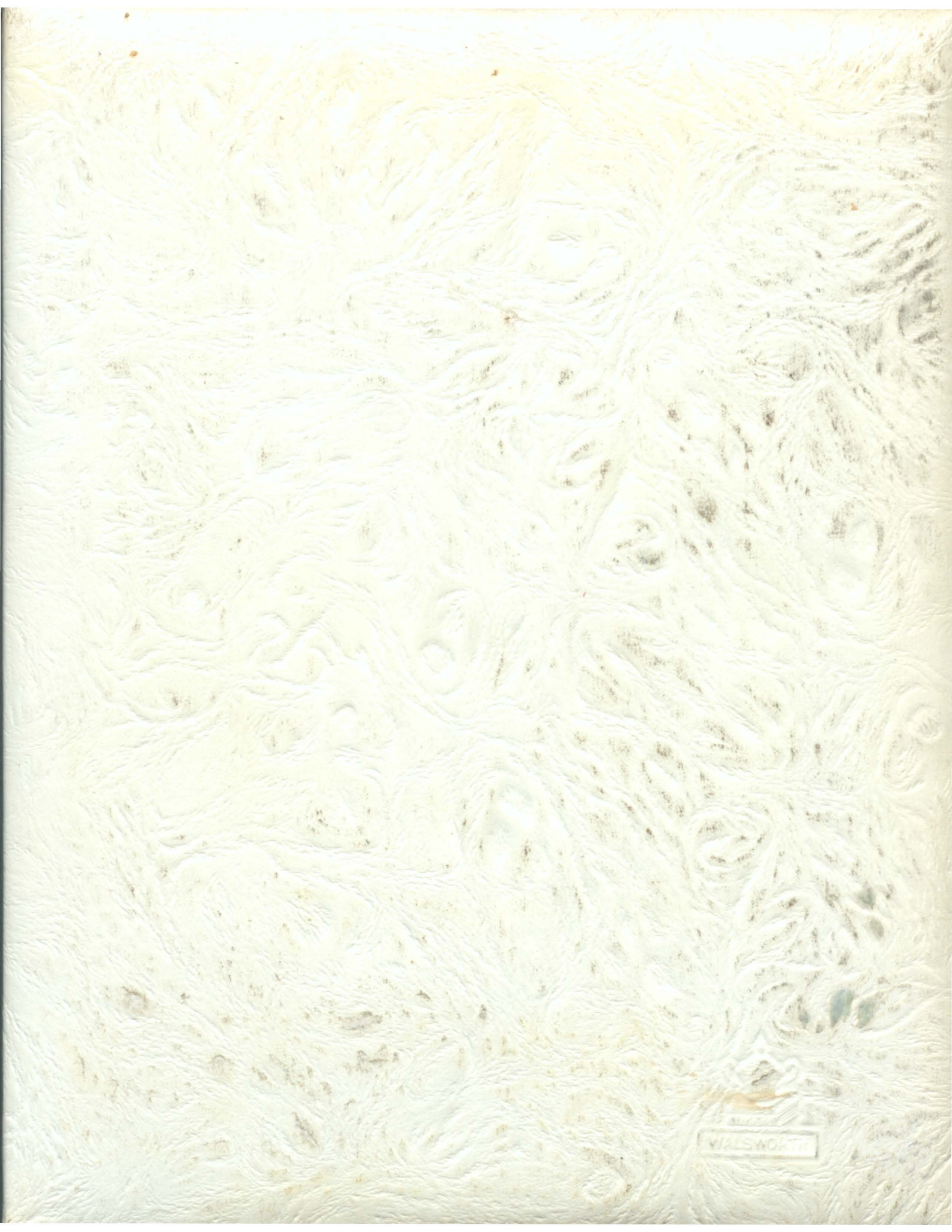

VIALSWORTH