

1965

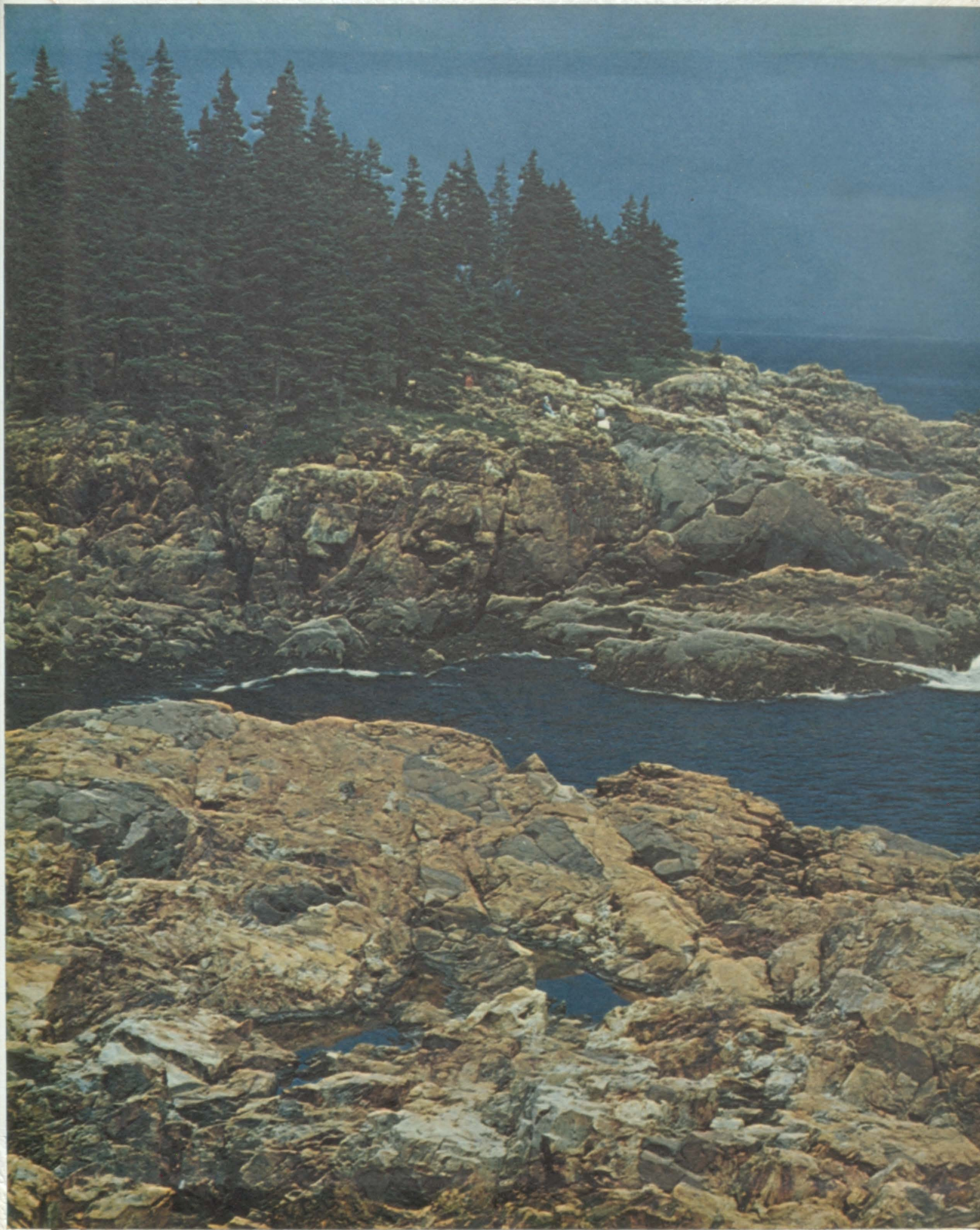

THROUGH THE YEARS

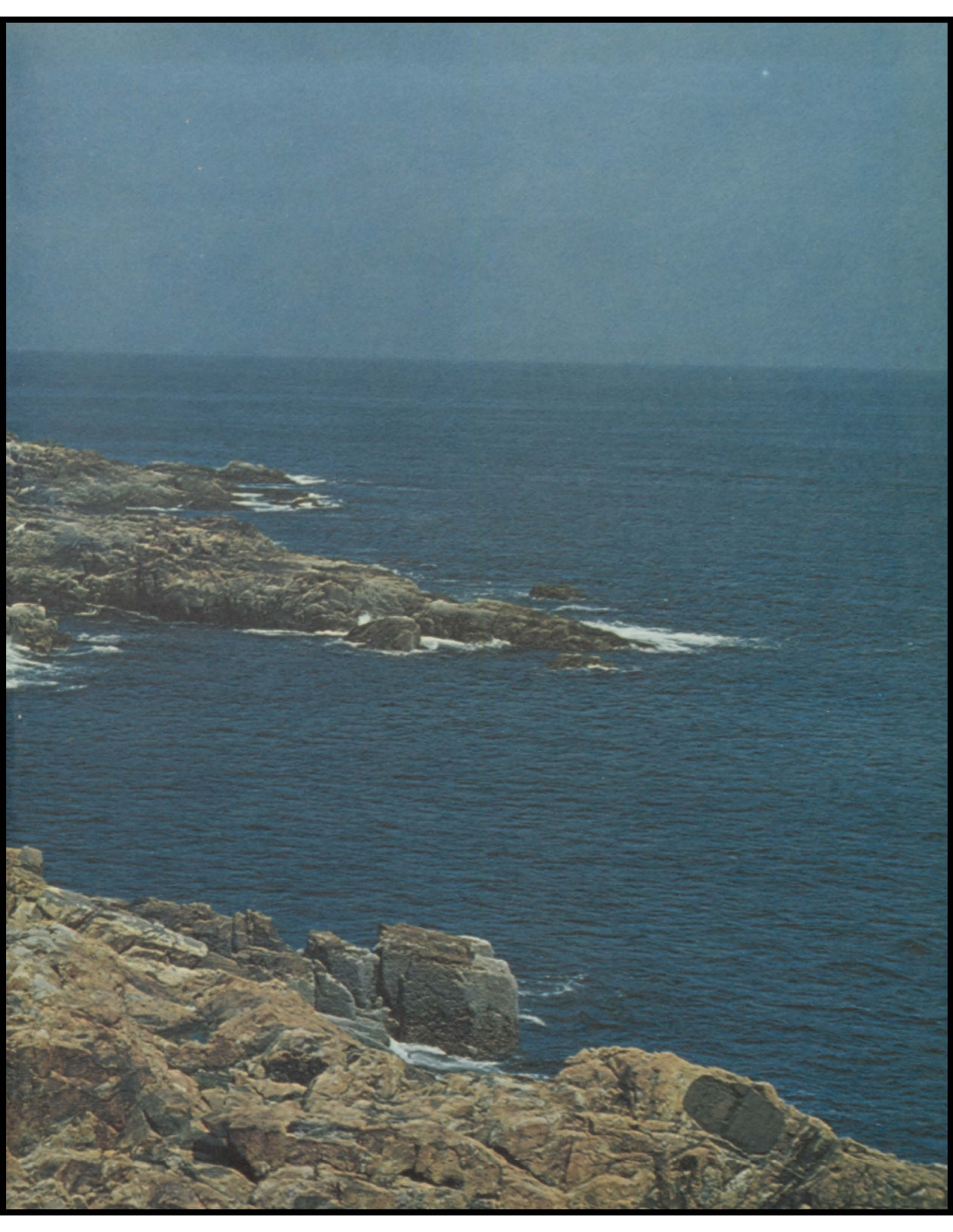



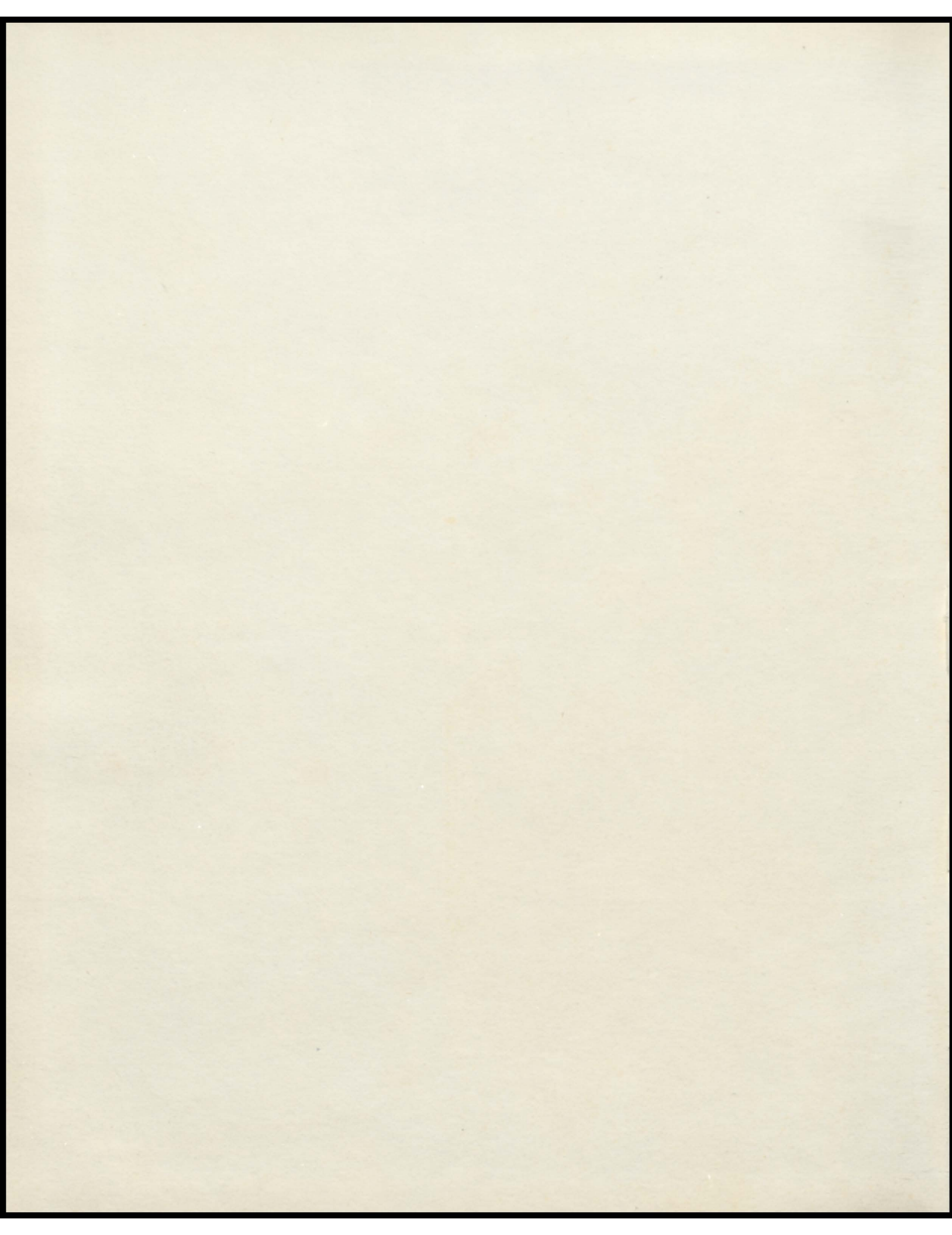

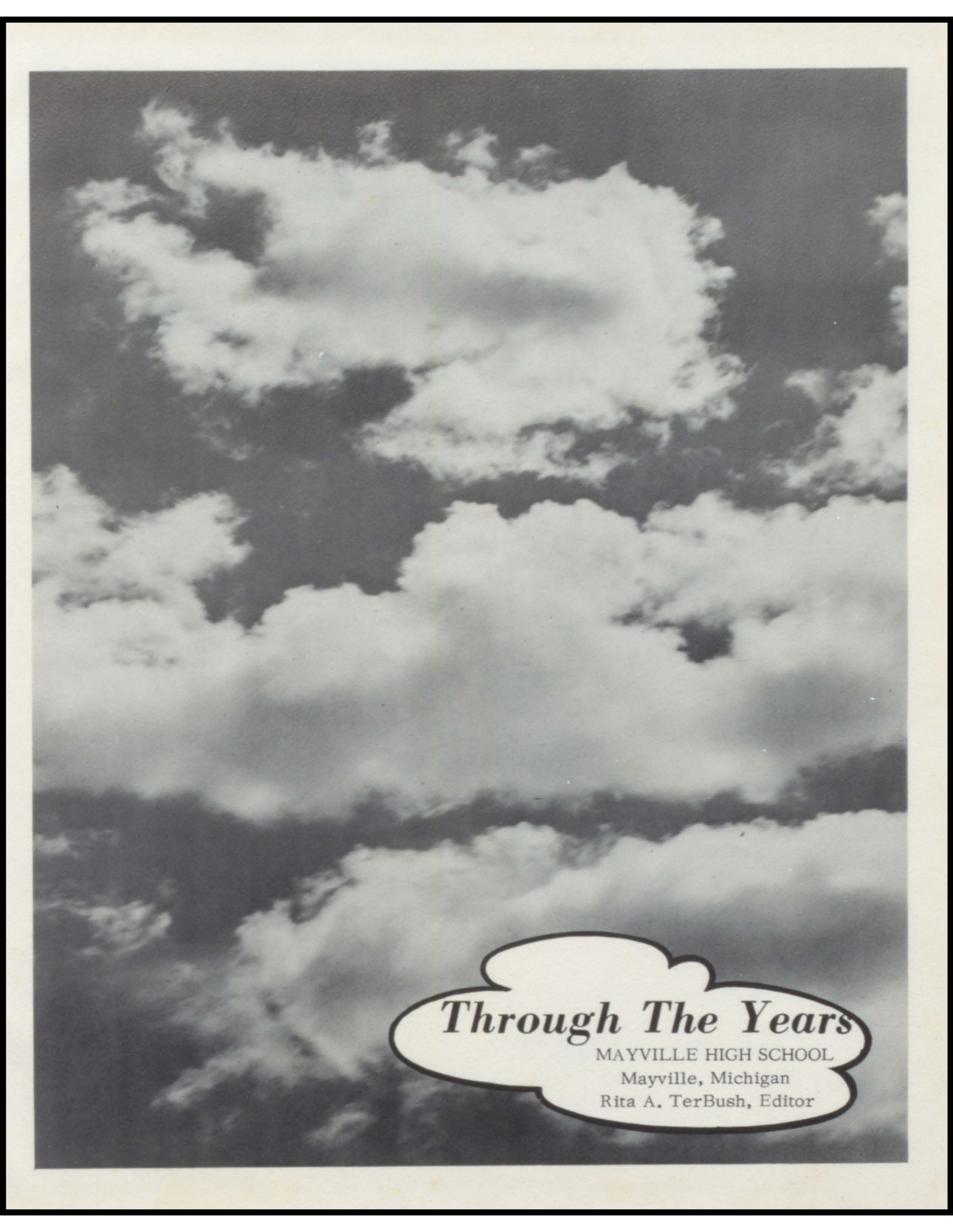

Through The Years

MAYVILLE HIGH SCHOOL

Mayville, Michigan

Rita A. TerBush, Editor

TABLE OF CONTENTS

Dedication	4
Faculty	7
Graduates	11
Undergrads	21
Athletics	37
Activities	45
Elementary	60
Advertisement	70



Dedication

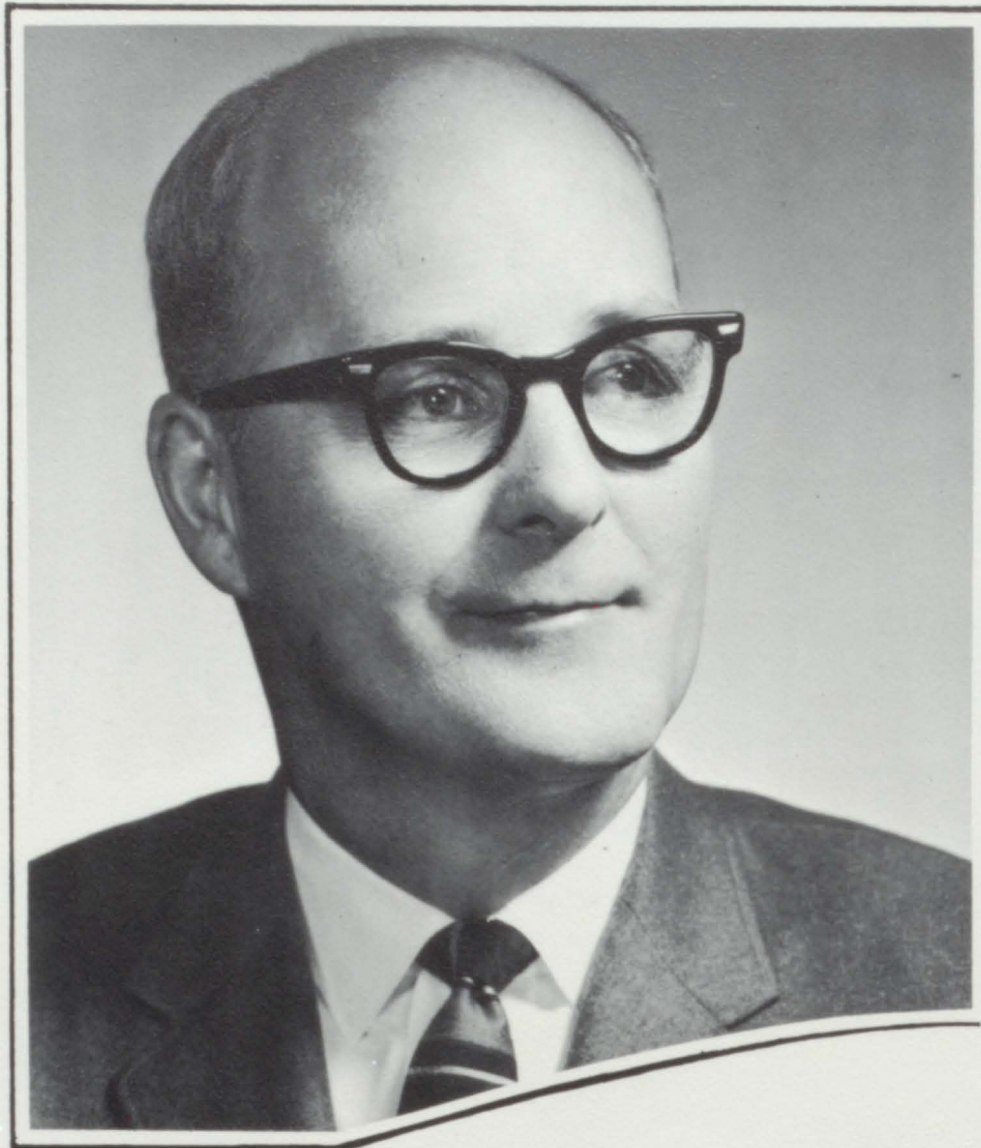

DEDICATION

We the class of 1965 dedicate our yearbook to Mr. William Lamiman, who has faithfully served as our principal, coach, and instructor for twenty years. He has given freely of his time and understanding to all students. He can truly be called a "Great Friend" by all students who have had the privilege of receiving his counsel and guidance and those boys who have served under him as a team.



JEROME THIENES
Superintendent



WILLIAM LAMIMAN
H.S. Principal

BOARD OF EDUCATION



DUANE SUGDEN
President



FRED MOSS
Treasurer



CLARE MAIERS
Secretary



ALTON DeGROW
Trustee



RICHARD WELLS
Trustee



GEORGE SULLIVAN
Trustee



RAY MANWELL
Trustee

OFFICE PERSONNEL



ARLENE PLAIN



EMMA LOU DALRYMPLE



GRACE LEACH & BEATRICE HELLER

COOKS



PHYLIS SCHAFFER & ERMA SPAVEN



BETRICE TOPHAM & INEX GILMORE



CUSTODIANS
BOB WELLS
OLIVER LADD



Faculty



WILLIAM R. ACKERMAN
Social Studies 8th
Librarian
B.S. Degree; C.M.U.



FRANCENE M. SMITH
Guidance Counseling
B. S. Degree; M. A.;
C.M.U.; M.S.U.



NELSON TERBURGH
Geometry; Math II
Alg. II; Trig.
B.S. Degree; C.M.U.



OLGA CREASER
French, English II
U. M.



ARNOLD SMITH
Reading; English
Special Certificate; C.M.U.



WILLIAM D. CAMPBELL
Chemistry, Physics
General Science
A.B. Degree W.M.U.



JOSEPHINE EWING
Government, Speech
College English
B.A. Degree Western



GORDON L. EWING
Algebra I,
Gen. Mathematics
B.S., M.A., Degree
W.M.U., M.S., U.M.



DOUGLAS M. GRAHAM
Vocational Agriculture
Conservation, Biology



ELLA E. BEEBE
English, Jr. High
B. S. Degree; E.M.U.



DONALD ROLSTON
Biology; Physical Ed.,
Health Ed., Football
Track, J.V. Basketball Coach;
Driver's Ed.
B.S. Degree; C.M.U.



HAROLD JONES
Commercial
B.S. Degree in Bus. Ed.
Olivet College



ROBERT MORRISON
Commercial; Math;
Drivers Education
B.S. Degree; C.M.U.



RICHARD PARTLO
Mechanical Drawing
General Shop
B.S. Degree in Industrial Arts;
Central Michigan University



FRANK PLISKA
Inst. Music, Vocal Music
B.M. & M.A. Degree;
M.S.U.



PAUL JACKSON
Physical Ed.
English, Asst. Football,
Basketball, Baseball Coach.
B.S. Degree E.M.U.



ROBERT CUDNEY
7th & 8th Social Stu.
B.A. Degree Albion



MERLE GOHS
Homemaking
B.S. Degree M.S.U.



A. L. GOHS
Sociology, Economics,
English III
M.A. Degree, Eastern, U.M.



RUTH ANN BROWN
English II & III
Alg. II & Math 12
B.S. Degree C.M.U.



WAYNE BROWN
U.S. History
World History
B.S. Ed. C.M.U.

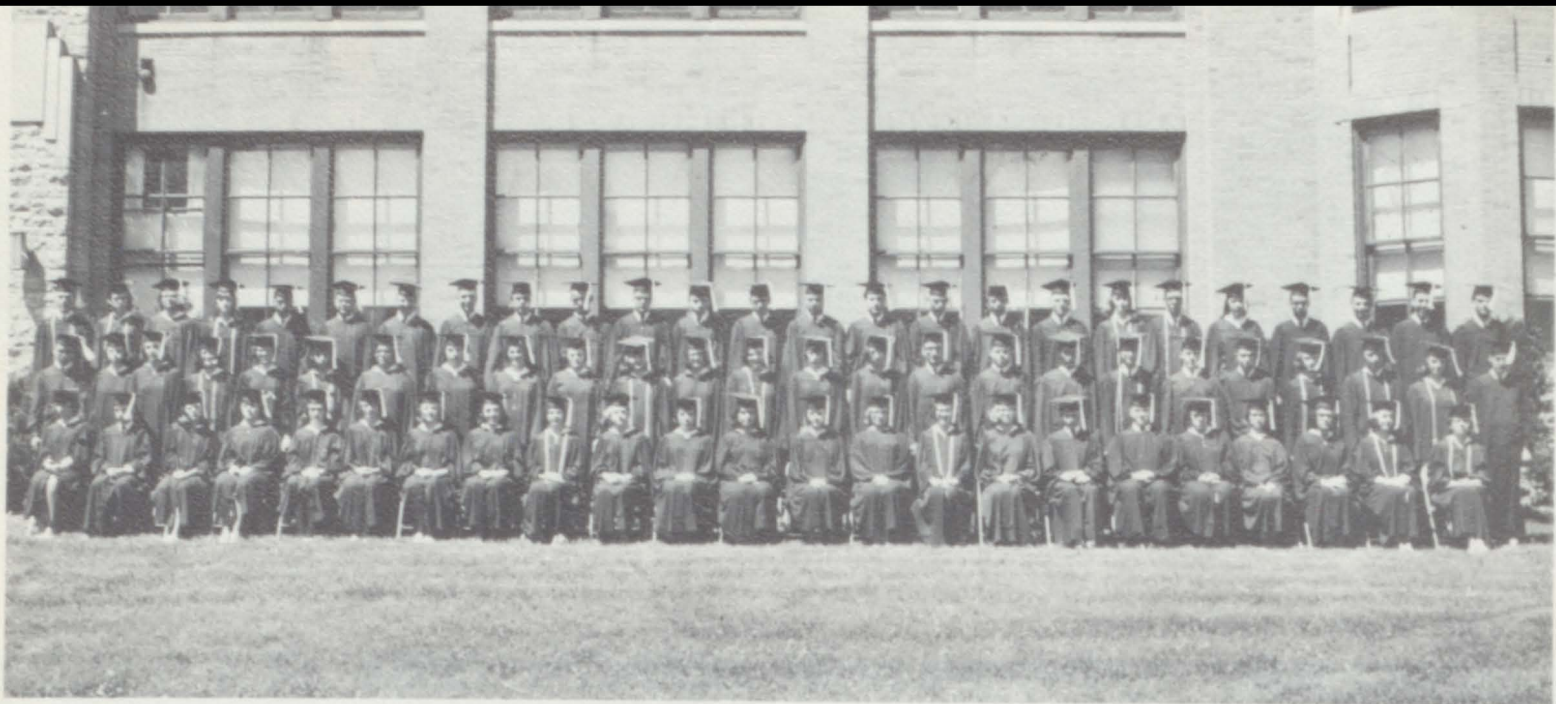

CLASS FLOWERS: Pink Roses and White Carnations
CLASS COLORS: Pink and White
SCHOOL COLORS: Maroon and White

CLASS MOTTO: "Nothing great was ever achieved, without enthusiasm."

TOP TEN MEMORIES

1. Winston Churchill died
2. Sukarno pulls Indonesia out of United Nations
3. Junior Class won 1st. place for their float, breaking the Class of 65's four year streak.
4. The Mayville Band received all 1's in District
5. The Gemini Space Program was a success
6. Harold Wilson is new Prime Minister in London
7. Khrushchev is resigned as Premier of Russia and Kosygin and Brezhnev are in office
8. A civil march from Selma, Alabama to the Capital 50 miles away
9. Best Movie of the year "My Fair Lady"
10. Best Actor was Rex Harrison; Best Actress was Julie Andrews



Graduates



SUSAN GOHS

"Keen sense, and common sense, and lots of room for non-sense."
Cheerleading 1-4, N.H.S. 3,4, Jr. Play 3, Band 1-3, Pep Band 1,2, D.A.R. President of Class 2,4, Sec. of S.C. 2, Exchange Student to Finland 3.



SHEILA KITCHEN

"She's full of fun and mischief, too, she's always up to something new!"
F.H.A. 1, Nurses Club 1, Student Council 1-4, Band 1-4, Pep Band 1-3, N.H.S. 3-4, Drum Major 2, Majorette 3,4, Sr. V.P. Jr. V.P., Soph. S.C. Rep.



TERRY TERBUSH

"Have fun while you're alive, cause you'll be dead a long time"
Secr. of 11 & 12 grade, 9th Pres., S.C. 1, Football 1-4, T.T.C. 2-4, Varsity Club 3,4, Baseball 1-4.



GALE LANGFORD

"Excuse me, I've got a date with success"
Football Manager 1,2, Varsity Club 2-4, Jr. Play 3, Sr. Play 4, Draftsman Club 2,3, Pres. in 4, Class Treas. 3,4, N.H.S. Treas 4



JOHANNA KLOCKER

"Some think she is quiet; others know better."
Sr. & Jr. Play, S. C. Repr. 4, F.T.C. 3,4, Treas. N.H.S. 3,4.



SHELLEY ALFANO

"With charm and personality, she's a dream in reality."
Annual Staff 4, N.H.S. 3-4, Jr. High, Jr. Varsity Cheerleader, Jr. Sr. Play, Queen of 11th grade.

SHIRLEY MAE BAILEY

"Sincere in everything she does"
F.H.A. 2, Glee Club 1,3, Nurses Club 1, Library 1.

PAT BELLAMY

"Keep smiling, it makes everybody wonder what you've been up to."

LARRY BERLIN

"Flirty, Flirty guy with flirty, flirty eyes"

GARY BLASIUS

"His smile is for girls to trip on"





BLAIR BRISTOL
"Leave undone whatever you
hesitate to do"
Draftsman Club 2-4.



BRIAN BRISTOL
"I'd rather be small and shine,
than to be large and cast a
shadow."



RONALD G. CLARK
"Haste makes waste-move
slowly"
Bible Club 4.

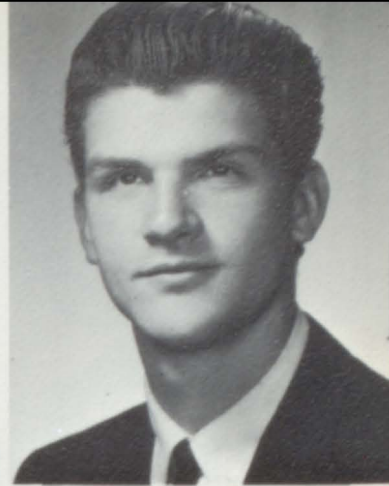

LARRY R. CLINK
"He's true to one (one
at a time)"
Football 1-4, Basketball
2, track 2, Draftsman Club
2-4, Jr. & Sr. Play.

RUTHANN DAVIDSON
"Happy is the heart that
sighs for only one"
Band and Pep Band 2-4,
Glee club 1, Sr. Play 4,
Nurses Club 2,3.



JOHN DAVIS
"Gentlemen always seem
to remember blondes."
Football 1,2, Sr. Play 4,
Draftsman Club 3, Class
Vice Pres. 2, S.C. 2,3,
S.C. Rep. 3, Treas. of
S.C. 3

PATRICIA LEIGH DAVISON
"We know little of her, but
what we know is good"
Glee Club 3, F.T.C. 1.

ELAINE DEGROW
"Politeness costs nothing and
gains everything"
Band 1-4, Pep Band 4, Nurses
Club 2-3, Library Club 1.

DAVID ZAE DICKIE
"Thinking is but an idle waste
of thought"
Football 1-4, Track 1, Varsity
Club 2-3, F.F.A. 1-4 Jr. Play.

RONALD G. DOST
"He has a difficulty for every
solution"
Football 1-3, Baseball 4,
F.F.A. 1-4, Track 1, Band
1,2, Band 1,2, Pep Band 1-2,
Draftsman Club 3,4, Sr. &
Jr. Play.





PAT L. DUNCAN

"I do not know what education could do because I've never tried it."
Football 2,4, Basketball 1-4, Baseball 1-3, Draftsman Club 2-4, Varsity Club 4, Jr. & Sr. Play.



PENNY FAIRFIELD

Success will be hers through diligence and Integrity"
Band 1-4, Pep Band 1-4, Jr. & Sr. Play, S.C. 1, Nurses Club 1, N.H.S. 3,4.



DIANA FERGUSON

"The difficult I do immediately, the impossible takes a little longer."
F.H.A. 1,2, F.T.C. 2-4, School Newspaper 2, N.H.S. 3-Jr. & Sr. Play, Nurses Club 4.



SHARON ANN FORD

"Generally speaking - she is generally speaking."
F.H.A. 1-4, Library Club 1, Glee Club 1-3, Nurses Club 2, Jr. Play, Art Club 4.



DANIEL FOWLER

"An Innocent face, but you never can tell."
Football 1, Varsity Club 3-4, Baseball 2,3, Basketball 1-3.



JEAN FRITZ

"A quiet little girl with a pleasant little way."
Glee Club 1-2, Nurses Club 3.

SUSANNE KAY GOODELL

"Tis better to slip with foot than tongue."
F.H.A. 1,2, Nurses Club 1, Glee Club 1,2,3.

CURT HAMPEL

"A hard worker and a pleasant fellow."
Draftsman Club 2,3 V-P. & Sec. in 4, Sr. & Jr. Play, H.N.S. 4.

HENRIETTA HUNT

"Leave silence to the saints; I am but human"
F.H.A. 3-4, Glee Club 1-4, Nurses Club 3,4.

LARRY IHRKE

"The trouble with life is that by the time you know your way around, you usually don't feel like going."
Football 1-4, Band 1-2, Basketball 1-2, Baseball 1, Track 3, Varsity Club 4, Draftsman Club 3-treas. 4-sergeant of arms, Student Council 3-4 treas.





JEANNE M. IVERSEN
 "Always happy full of fun,
 a sunny smile for everyone."
 F.H.A. 1, Pep Band 1, Band
 1-4, Glee Club 1, Nurses
 Club 2,4.



THERESA KARPINSKI
 "Don't argue---certainly I'm
 right."
 F.T.C. 1-2, 3 Treasurer, 4
 Pres., Band 1-4, Pep Band
 1-4, Library Club 1, Student
 Council 1-3, Art Club 4 Pres.,
 National Honor Society 3-4,
 Freshman V. Pres., Sopho-
 more S. C. R., Junior Pres.



JANIS KENNEDY
 "You have to stay awake to
 make your dreams come
 true."
 Band 1-4, Pep Band 1-4, Li-
 brary Club 1, Glee Club 1,
 Nurses Club 1-3, Art Club
 4.



PATRICIA A. KONTAK
 "Don't blame me, blame my
 eyes and my smile."
 F.H.A. 1-4, F.T.C. 3, Band
 1-4, Pep Band 2-4, Library
 Club 1, Glee Club 1, Art
 Club 4, N.H.S. 3,4.



JO ANN KOWALSKI
 "She is always cheerful and
 never blue; some people are
 that way, but very few."
 Nurses Club 1-4, N.H.S. 3,
 4.



ALVIN F. LOUKS
 "Don't you laugh; the big
 oak was a little nut first."
 Baseball 1, Draftsman Club
 4.

PHILLIP MALLOY
 "Friends, Romans, Country-
 men, lend me your girls."
 Football 1-3, Basketball 1,
 Track 1,2, Varsity Club 3,
 4, Band 1-4, Draftsman Club
 3,4.

NANCY MARLOW
 "Chitter, Chatter, Every-
 where, you can tell when
 Nancy's there."
 Band 1-4, Pep Band 1-4,
 Nurses Club 1-3, Treas. 4
 President, Sr. Play 4.

LOIS MCKENZIE
 "Quiet, but subject to violent
 outbursts of giggles."
 F.H.A. 1,2,4, F.T.C. 3,4, Band
 1-4, Pep Band 1, Library
 Club 1, N.H.S. 3,4.

BETTY LOU MEYER
 "Honesty is the best policy."
 Glee Club 1-3, Nurses Club
 3.





CINDY MORODAN

"And the best of all ways to lengthen our days is to steal a few hours from the night."
Band 1-4, Pep Band 1-4, Nurses Club 2, Sr. Play 4, Jr. Play 3, Minstrel Show 1-4.



PAUL NAUGLE

"A poor excuse is better than none."
Football 1,2,4, Baseball 4, Track 4, Varsity Club 4, Draftsman Club 2,3,4.



GLENDA LEE O'BRIEN

"Sober but not serious, quiet but not idle."
Glee Club 1,2,3.

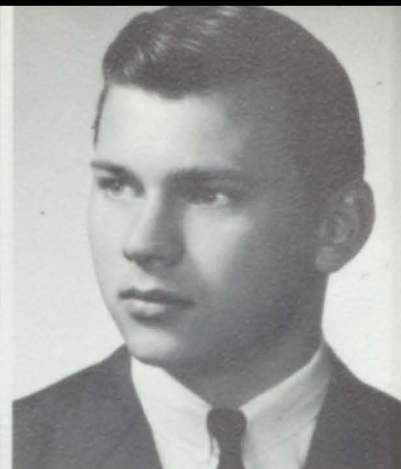

GARY OSOWSKI

"Those who say the least are often the wisest."
Football 4, Basketball 1-4, Baseball 4, Track 1-4, F.F.A. 1-4, V. Pres. 3,4.

RALPH PFAU

"Still water runs deep and mischief does too!"
Football 2.

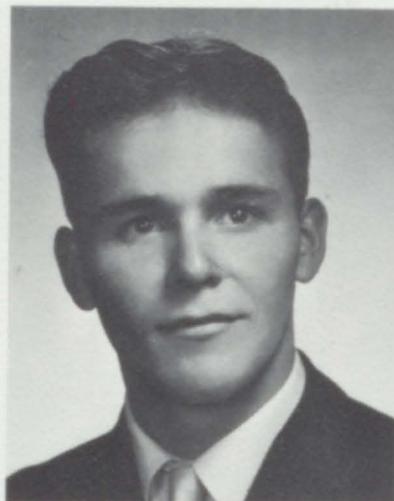

LYLE PHELPS

"About Lyle we can say, He fits the bill most any way."
F.F.A. 1-4.

GEORGIANA LIN PICKENS

"From the day that you're born, till you ride in the hearse, there's nothing so bad that it can't be worse."
F.H.A. 1,2, Glee Club 1-3, Nurses Club 2,3.

JIM PLAIN

"Football shoulders, handsome man, the girls' ideal----- a real he-man."
Football 1-4, Basketball 1-4, Baseball 1-4, Track 1-4, Varsity Club 1-3, 4 Pres., F.F.A. 1-2, Draftsman Club 2-3, Junior Play 3, Class Secretary 1-2.

PAULA RADER

"A man may have his will, but a woman has her way."
F.H.A. 1, Band 1-4, Pep Band 2-4, Library Club 1, Glee Club 1.

MICHAEL RAYMOND

"Do unto others before they do unto you."
Draftsman Club 4.





KAY RICHMOND
 "It's nice to be important,
 but its important to be nice."
 F.H.A. 1, Band 1, Nurses
 Club 3,4, Jr. Play 3.



KEN ROBINSON
 "He's full of fun and frolic too,
 doing things he shouldn't do."
 Baseball 2.



CAROLYN SCHAFER
 "Fun and mischief are her chief
 companions."
 F.T.C. 2,3, Sec. 4, V. Pres.
 Band 2-4, Pep Band 3,4, Glee
 Club 1, Sr. Play 4, N.H.S.
 V. Pres. 3; Pres. 4.



LARRY SCHNEIDT
 "Never has a lot of say,
 friendly in his own way."
 Track 1-4, Varsity Club 4,
 F.F.A. 1-3.



NANCY SEBERT
 "May peace and happiness
 be your lot, as down the path
 of life you trot."
 Band 1-3, Glee Club 1-3.



MARIE RITA SEELYE
 "She has the power of
 her own conviction."
 F.H.A. 1-3, F.T.C. 1-4,
 Band 1-4, Library Club
 1, Glee Club 1, Nurses
 Club 1-4, Jr. Play 3.

HELEN ANNE SHERWOOD
 "This gal has her future
 planned and we know it in-
 cludes a man."

LUCILLE M. SHOLES
 "Why love one, love them all."
 Glee Club 1,2, Nurses Club 1.

MILLIE MARIE SHOLES
 "Love many, trust few; always
 paddle your own canoe."
 Glee Club 1-3.

YLVA SJODIN
 "It is a friendly heart that
 has plenty of friends."
 F.T.C. 4, Student Council 4,
 Sr. Play 4, Art Club 4.





LORAINA A. SMITH
 "Don't take life too seriously--you'll never get out alive."



LOUIE SMITH
 "It is better, of course, to know useless things than to know nothing."
 Varsity Club 1,2,3, V. Pres. 4, Student Council 3 V. Pres., 4 President, Draftsmans Club 3, Treasurer 4, Sr. Play 4, Jr. Play 3.



LAURA SUSAN SPENCER
 "The hardest job of all is trying to look busy when you're not."
 F.H.A. 2, Glee Club 1,3, Nurses Club 4.



LINDA STEELE
 "A correct answer is like an affectionate kiss."
 F.H.A. 4, Band 1-4, Pep Band 3-4, Nurses Club 2-4, Library Club 1.



DEAN F. STILWILL
 "I never worry, I don't fret, what I can't remember I just forget."
 F.F.A. 1-4.



EVELYN E. STRATTON
 "Put all your troubles in the bottom of your heart and sit on the lid."
 Bible Club 1-3, Sec. Treasurer 4.

DIANE SUGDEN
 "Men are the spice of the world, so make mine spicy."
 F.H.A. 1,2,4, F.T.C. 1,4, Band 1-4, Pep Band 1-4, Library Club 1, Sr. Play 4, Jr. Play 3, Majorette 2-4, Minstrel Show 1-4.

RITA A. TERBUSH
 "She looks like an angel, she talks like one too, but you never can tell what an angel will do."
 Library Club 1, Annual Staff Asst. Editor 3, Editor 4, Nurses Club 4, 1964 Chapter Sweetheart, 1965 Homecoming Queen.

MICHEAL WALKER
 "The answer to a maiden's prayer."
 Football 4, Basketball 2-4, Baseball 1-4, Track 2-4, Varsity Club 2-4.

TOM WALKER
 "When work interferes with pleasure--quit work."





ALICE WELLS

"Wonders are many, and none is more wonderful than man,"
Cheerleading 2, Band 1,2,
Pep Band 1,2, Library Club
1, Glee Club 1, Bible Club
3,4.

JAMES WILL

"He has a way of covering
much ground."
F.F.A. 1-3 Reporter, 4 Pres.
Draftsman Club 2-4.

RICHARD ZAPFE

"If you destroy the leisure
class, you destroy civiliza-
tion."

ERWIEN L. ZAPEE

"A busy person in a quiet
way."
Draftsman Club 1-3

Valedictorian

Salutatorian



JOHANNA KLOCKER

SUSAN GOHS

HONOR STUDENTS

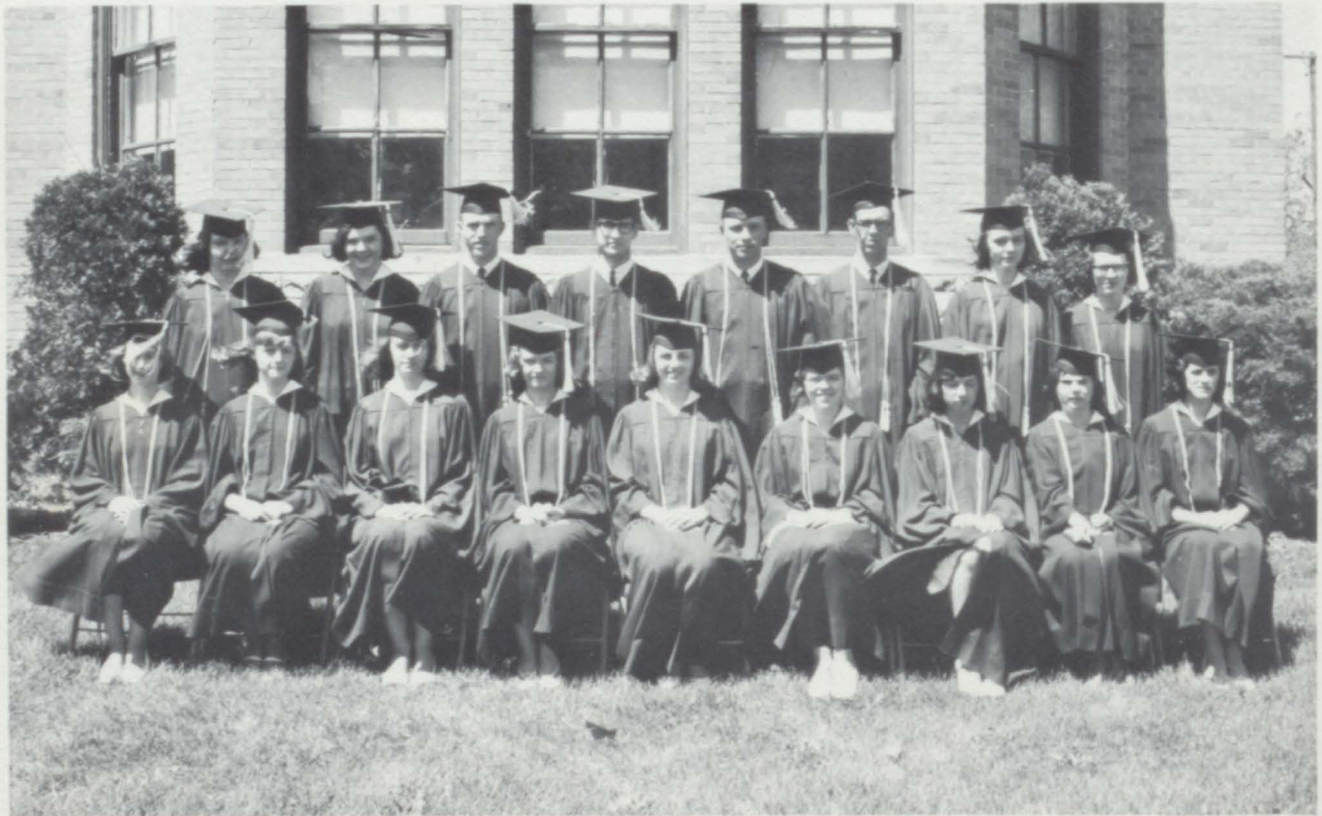

FRONT ROW: Left to Right, Susan Gohs, Ylva Sjodin, Lois McKenzie, Dianne Sugden, Sheila Kitchen, Carolyn Schafer, Patty Kontak, Penny Fairfield, Shelley Alfano.

BACK ROW: Diana Ferguson, Johanna Klocker, John Davis, Gale Langford, Jim Plain, Curt Hample, Theresa Karpinski, JoAnn Kowalski.

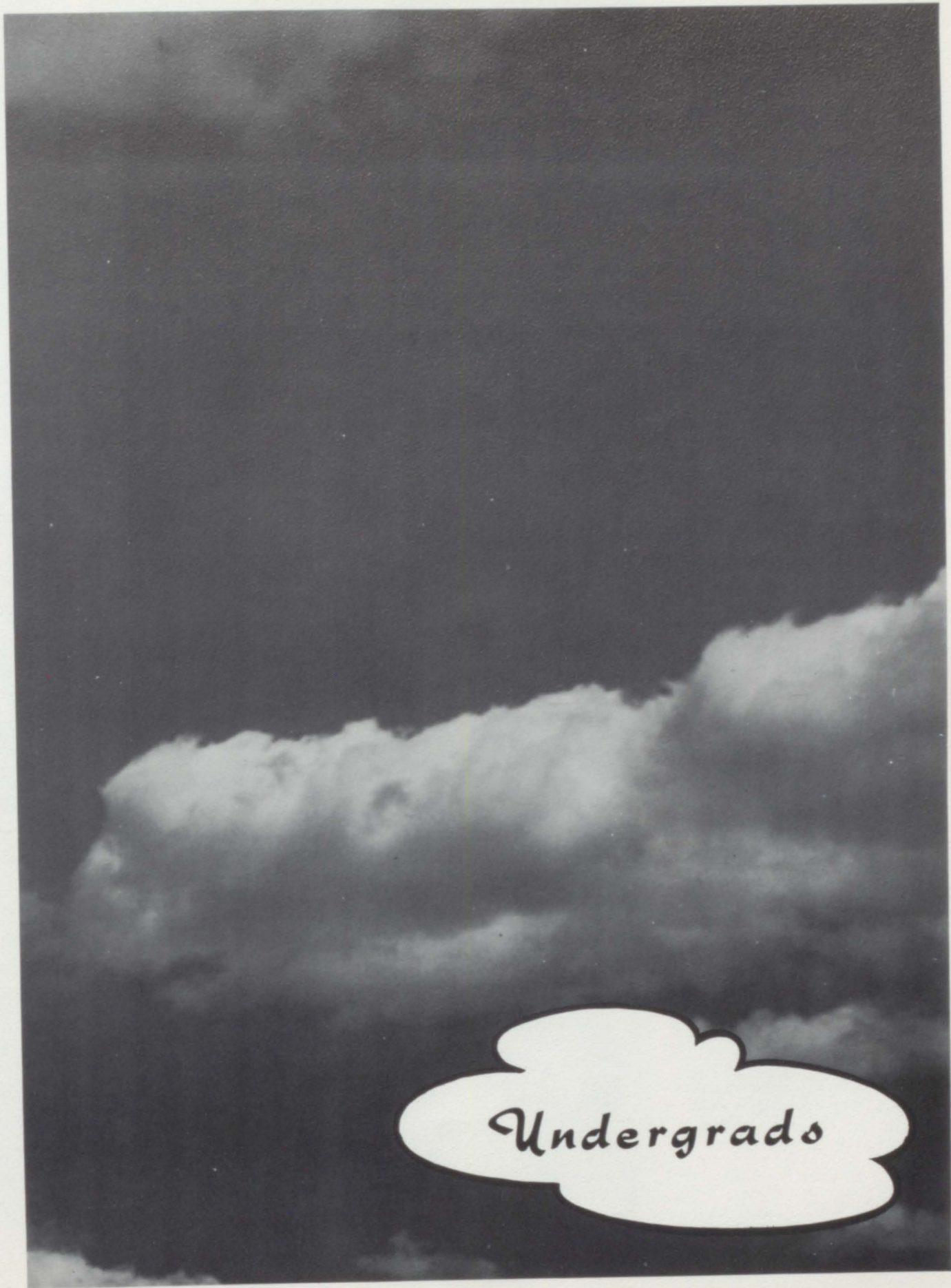

Undergrado

Bonnie Ducker, Pres.
Lois Dietz, Vice-Pres.
David Oberle, S.C.R.
John Sickler, Treas.



Darold Allen
Betty Audinet
Joanne Bacon
Eloise Bader



Phillip Beard
Karen Beebe
Dennis Brown
Rita Brown

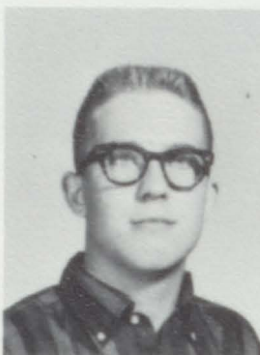

Wayne Brown
Sherry Carpenter
Linda Clark
Connie Coucher



JoAnn Dennis
Karyl Lyn Dietz
David Donnath
Tim Drysdale

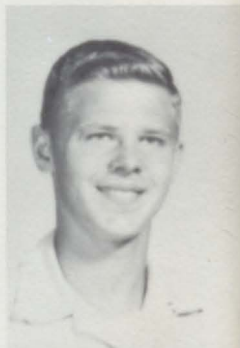



Clarette Duncan
 Judy Easlick
 Sherrill Eastman
 John Emerson



Dianna Fackler
 Diana Fairfield
 Lila Friday
 Debble Fryers



Randy Fulton
 Harry Gaballs
 Judy Garnsey
 Willis Gorden



Roy Gotham
 Joy Gotwalt
 Kathleen Grzyb
 Gary Hass

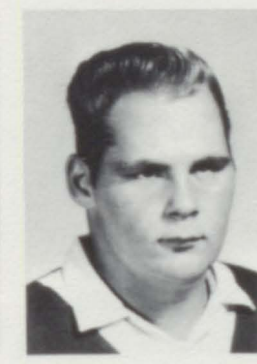

Roger Harmon
 Robert Harris
 Mike Heller
 Louis Hicks

Larry Hitter
 Floyd Johnson
 Leslie Kaatz
 Louann Keiplinger



John Kowalski
 Douglas Krueger
 John Lutz
 Susan Maciag



Gregory Maifers
 Barry Mathews
 Mary Mawdesley
 Ruth McCellan



Dennis Middleton
 Gregory Moss
 Roberta Newmarch
 Mary Lou Palmerter



Brenda Peet
 Rick Peterson
 Don Phelps
 Sandy Ray





Darwin Schott
Elizabeth Seelye
Leo Smith
Carol Steele



Susan Stumph
Robert Taylor
Sue TerBush
Tom TerBush



Dale Tewksbury
Jerry Tompkins
Jerry Torrey
Leonard Weller



David Wellington
Ed Wenta
Barbara Woern
Richard Worth



Henry Wymore
Casper Yens
Beverly York
Bobby Zaradny

SOPHOMORES

Connie Sweet Pres.
 Bonnie Colosky V. Pres.
 Judy Hunt S.C.R.
 Dawn Mathews Sec.
 Lorraine Anderson Treas.



Karen Allen
 Sandra Audinet
 Richard Beard
 Susan Beebe
 Richard Blackmer

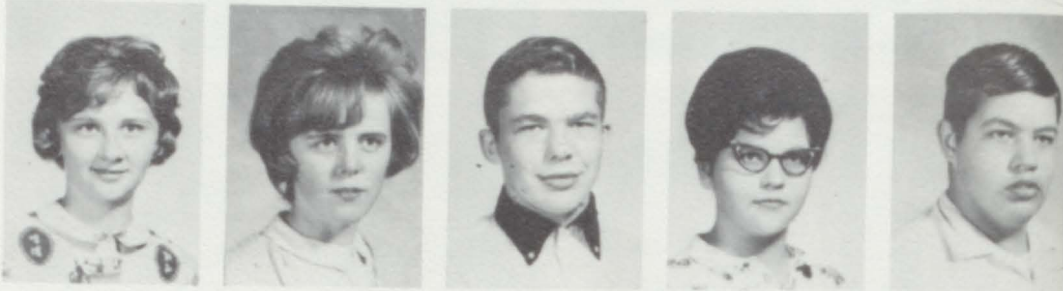

Wallace Blackmer
 Marvin Briggs
 Don Brown
 Linda Campbell
 Trudy Campbell



Val Chapin
 Gladys Clark
 Bernard Cobb
 Bill Collins
 Linda Conaway

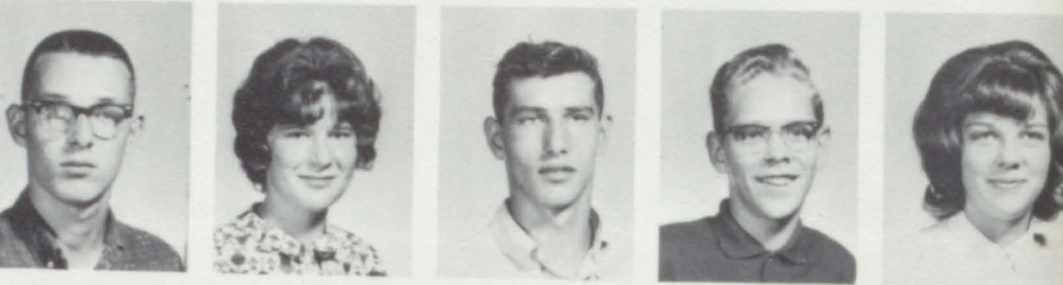

Dianne Conley
 Tom Couter
 Elaine Dalrymple
 Mary Davison
 Gary Day



Carol DuRussell
 Juanita Sue Easlick
 Karen Emerson
 Mike Eremic
 Janet Fackler



Kathy Fowler
 Alan Fox
 Danny Freeland
 Larry Freeland
 Rodney Friday





Tom Fritz
Randy Fulton
Sheryl Garner
Roger Gilmore
Bill Goodwin



Harold Hampel
Roger Hood
Carol Hormel
Edith Hunter
Raye Lynn Ihrke



Doug Johnson
Ron Johnson
Lois Jones
Faye June
Joe Karpinski



Betty Kelly
Josie Kontak
Marcia Kreger
Tim Kreger
Marie Louks



David Lutz
Jane Mawdesley
Bill McKenzie
Sharon McMullen
Linda McNeil



Nancy McSkulin
Linda Myers
Robert Neiman
Carolyn Newmarch
Jean Oulette



Carol Palmerton
Bill Petiprin
Ricky Phelps
Doug Plain
Carla Rader

Veneita Robinson
 Danny Rogers
 Tom Rowbotham
 Linda Sholes
 Clinton Smith



Don Smith
 Eva Jean Smith
 Anna Somerville
 Lois Steele
 Terry Stephens



Pam Sullivan
 Muricia Taylor
 Terry TerBush
 Bonnie Torrey
 Charlene Watson



Rita Weiler
 Oza Wells
 Beverly Wheaton
 Mike Wheaton
 Carol Will



Ed Zaphé
 Chris Zorn

Absentees:
 Leslie Talcott
 Wayne Wellington



FRESHMEN

Brenda Barton Pres.
 Dale Stratton V. Pres.
 Bob Sugden S.C.R.
 Diana Kennedy Sec.
 Steve Lutz Treas.





Gary Anderson
Leland Audinet
Virginia Baber
Beverly Balley
Earl Bailey



Raymond Beach
Jim Binder
Brenda Blackmer
Diana Blackmer
Margaret Blackmer

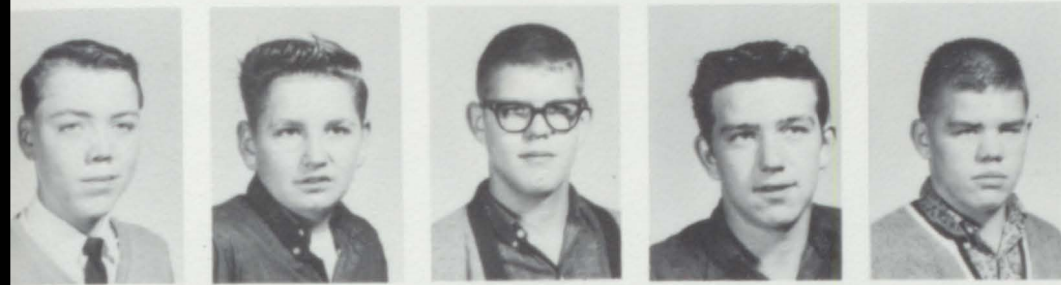

Andrew Bradd
Don Briggs
Donald Brown
Rodney Brown
Ronald Brown



Kathy Carpenter
Paula Coutcher
Jennie Dennis
Gerald Dost
Linda Dost



Carol Flanigan
Joyce Ford
Elizabeth Frenzel
Ricky Fulton
Jim Garner



Marialice Garnsey
Lenora Goodell
Lois Gorden
Patricia Gotham
Lional Gotwalt



Jeanne Harris
Dick Haver
Charlotte Hough
Jeanne Hunt
Bonnie Johnson

Mary Lou Johnson
 Paula Johnson
 David Kaatz
 Fred Kapa
 Harry Kelpinger



Delphine Kreis
 Bruce Ladd
 Jean Lamiman
 Calvin Lockhart
 Dorothy Long



Jack Long
 Michael Long
 Martin Lynch
 Brian Manwell
 Linda Marlow

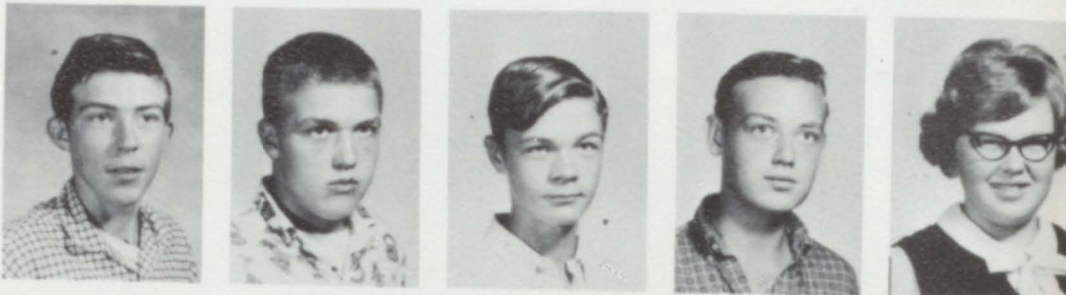

Bob McKellar
 John Myers
 Karen Osowski
 Linda Ouillette
 Carl Palmerton



Linda Phelps
 Ray Plain
 Patsy Rich
 Larry Robinson
 Carolyn Sciegel



Ben Sherwood
 Patty Sickler
 Tommy Smith
 Brenda Spreeman
 Garth Stephens



Mary Ann Strauel
 Annette Stumph
 Marie Sugden
 Mary TerBush
 Rickie TerBush





Marilyn Tewksbury
Susan Tompkins
Karen Trojan
Charles Vat
Ron Walker



John Wall
Lonnie Weller
Terry Wheaton
Connie Will
Gary Zapfe

EIGHTH GRADE



Mike Sullivan Pres.
Janelle Wilke V-Pres.
Lynn Freeland S.C.R.
Sheryl Fairfield Secr.
Randy Warren Treas.



Sandra Baber
Ted Baraboll
Janet Binder
Ted Blackmer
Donald Bodtes



Diane Briggs
Linda Briggs
Tom Brown
Vickie Clark
Janet Conaway



Linda Cox
Kay Davis
Henry Doerr
Donald Donath
Ronald Donath

Cheryl Dost
 Bonnie Eastick
 Georlanna Germain
 David Gohs
 Barry Harris



Deborah Haskins
 Debra Haslacker
 William Hicks
 Timothy Hormel
 David Janowski



Elvin Johnson
 Susan Johnson
 Richard Jones
 Sharon Kitchen
 Donna Lee Kowalski



Jean Lockhart
 Ronald Lumley
 Patrick Lynch
 Roger Lyon
 Nancy MacIag



Vickie Maharg
 Connie Marlow
 Jack McKenzie
 Douglas McLellan
 Leonard Meeker



Rosemarie Meeker
 Duane Oliver
 Gary Oliver
 John Plain
 Shari Proctor



Douglas Robinson
 Judy Robinson
 Cathy Schafer
 Kenneth Schott
 Mary Ann Sciegel





Vicky Seabright
Lorraine Sherman
William Sherwood
Joyce Somerville
Max Steele



Phillip Stout
Jacqueline Stover
Nancy Stuart
Thomas Sudgen
Dave Talcott

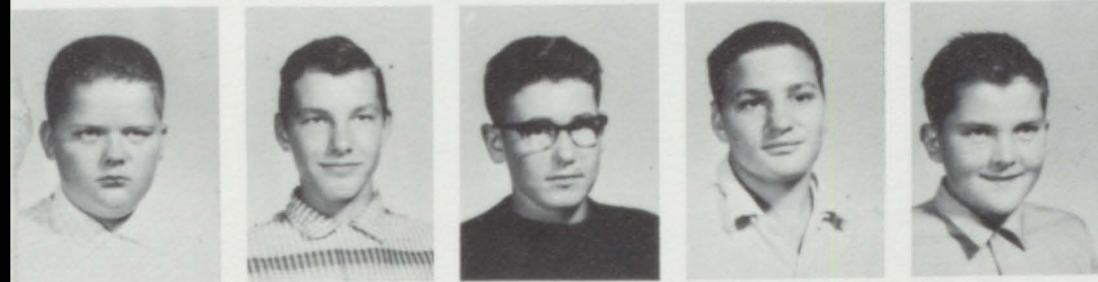

Fred TerBush
Keith TerBush
Michael Tompkins
Rodney Torrey
Tim Tracy

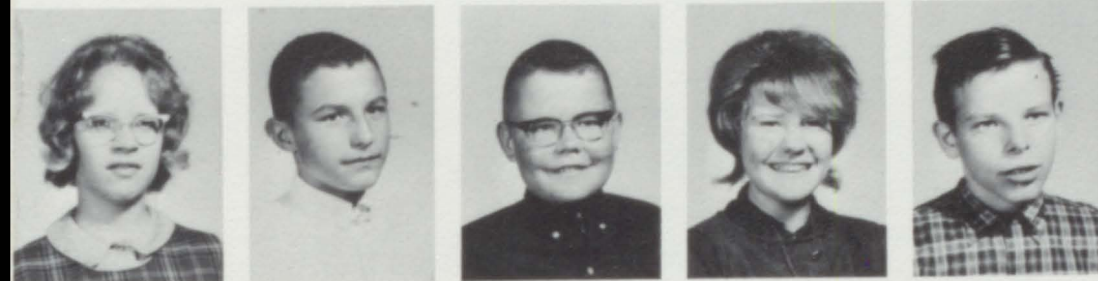

Patricia Turner
Thomas Walker
James Wallace
Michelle Wells
Douglas Wheaton



Steven Wheaton
James Wildey
Julie Wilsie
Patricia Wright
Peggy Wright



Robert Yens
Linda Zapfe
Margaret Zaradny

Absentees:
Robert Crawford
Michael Peet

SEVENTH

Barbara Shepard, Pres.
Debbie Tompkins, V. Pres.
Sherry Malkowski, S.C.R.
Penny Lynch, Sec.
Jeana Spencer, Treas.



Pam Allen
Jim Arnold
Gail Barkowski
Carolyn Beech
Steve Beebe



Beverly Blackmer
Karen Blair
Doug Blondie
Jane Bodeis
Gary Bodeis

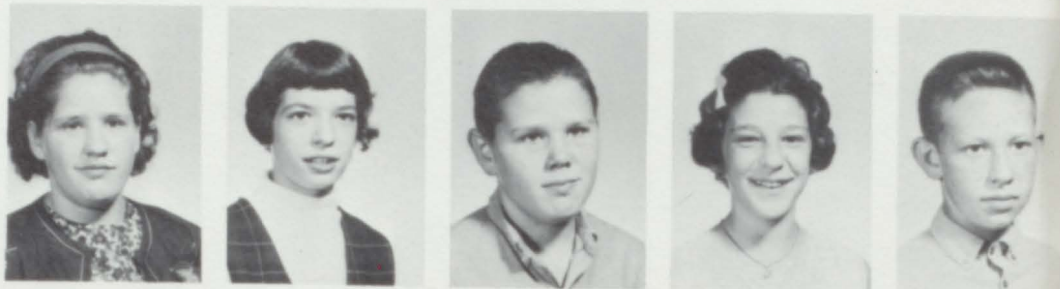

Eugene Burrows
Pamela Carpenter
Debbie Campbell
Charolette Collings
Ginger Collins



Ronald Curell
Carol Flickinger
David Freeland
Randy Frenzel
Doug Fritz



Ralph Germain
Barbara Giddings
Kenneth Giddings
Dale Gilmore
Dean Gotwalt



Bonnie Gouine
Harriet Grzyb
Linda Hack
Dorlis Haver
Marie Hopp





Eugene Hunt
Jack Johnson
Susan Jones
Larry Kitchen
Sandy Kontak



Allen Ladd
Jim Maharg
Beth Manwell
Faye Mardlin
Steve Myers



Susan Oliver
Bob Phelps
Patricia Phelps
Patricia Plain
Flett Proctor



Floyd Rexin
David Robinson
Debra Robinson
Denise Robinson
Pamela Robinson



Emily Seeley
Larry Sherman
Roger Sholes
Suzette Silvernail
Diane Snyder



Daniel Stover
Carol Stranel
Jeanne Stranel
Patsy Stuart
Keith Talcott



Lonnie TerBush
Rex TerBush
Joe Thienes
Michael Valentine
David Vizard

Floyd Walker
 Cora Wall
 Barbara Wellington
 Wilmont Wells
 Joanne Wenta



Diane Wheaton
 Karen Wheaton
 Bonnie White
 Gary Wildey
 Tom Woern



Absentees:
 Elaine Kaatz
 Pamela Slinglend
 Sandra Webster



Mickie



Shelly and Louie



Dianne and Penny modeling.

S
N
A
P
S



Paul has been rooked again.

Pat and Clarette



Carolyn is in love.

Isn't Shefla cute!



Louie S.



The easy way to get a bird, through a window.



Sports

FOOTBALL
BASKETBALL



BASEBALL
TRACK

FOOTBALL: Roy Gotham

Duncan Memorial: Jim Plain First to receive 16 letters in sports.

BASKETBALL: Mick Walker

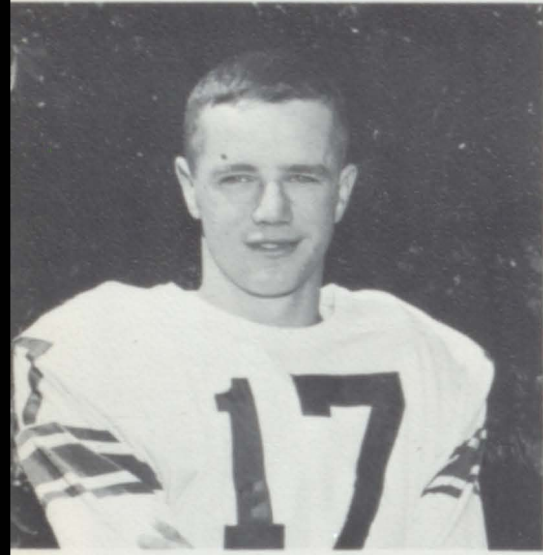

BASEBALL: Terry TerBush

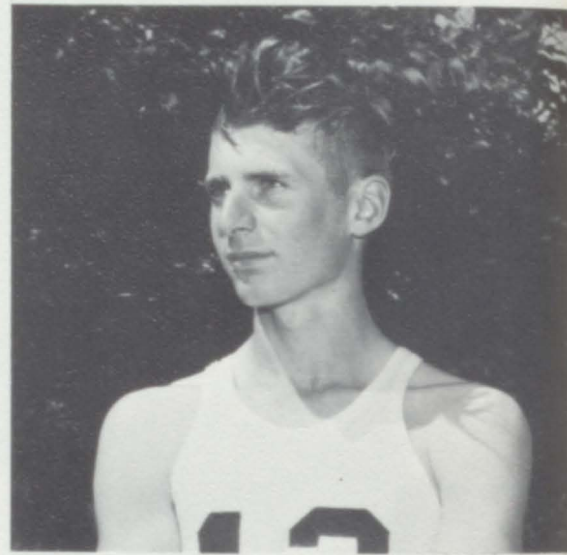

TRACK: Alan Fox

MOST VALUABLE

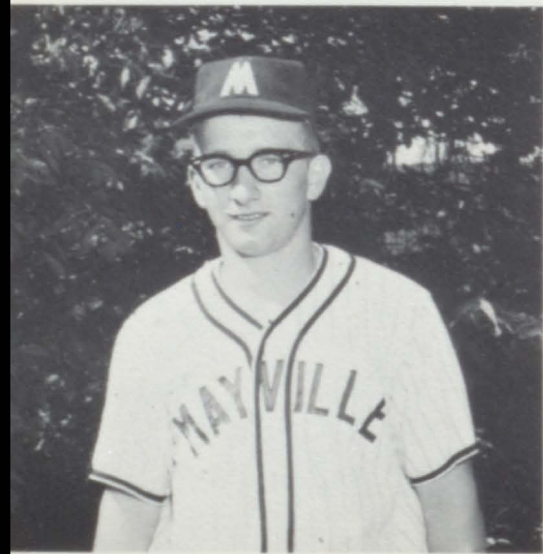

VARSITY BASEBALL

First row left to right: P. Naugle, G. Osowski, J. Plain, M. Walker, T. TerBush, A. Fox, R. Gotham, D. Kruger, J. Torrey. Second Row: Coach Jackson, R. Brown, D. Brown, B. Harris, R. Beach, R. TerBush, T. Fritz, D. Plain, L. Robinson, B. Petipren, P. Beard (manager).

VARSITY TRACK TEAM

First row left to right: D. Plain, G. Osowski, J. Plain, A. Fox, M. Walker, P. Naugle, R. Gotham, R. Beach. Second Row: Coach Rolston, D. Brown, M. Lynch, R. Brown, R. TerBush, R. Walker, B. Sugden, R. Plain, B. Sherwood, J. Garner, B. Harris.

VARSITY CLUB

First Row - Coach Jackson, D. Fowler, L. Smith, J. Plain, D. Krueger, Coach Rolston. Second Row - P. Naugle, L. Ihrke, P. Beard, M. Walker, P. Malloy, G. Langford, R. Gotham, L. Schneidt. Third Row - D. Dickie, D. Lutz, R. Beard, L. Hicks, A. Fox, D. Oberle, D. Plain, B. Cobb, T. TerBush.



VARSITY FOOTBALL

MEMBERS OF VARSITY FOOTBALL ARE: Front row, left to right: Coach Don Rolston, D. Plain, D. Dickie, D. Brown, T. TerBush, J. Plain, R. Gotham, D. Krueger, A. Fox, J.

Thenies, P. Beard, R. Beard, G. Osowski, L. Ihrke, G. Maiers, P. Duncan, D. Oberle, M. Walker, B. Cobb, P. Naugle, (Ass't coach) Paul Jackson.

VARSITY FOOTBALL SCORES

Mayville 7	Dryden 25
Mayville 6	Unionville 13
Mayville 6	Ubyly 6
Mayville 7	Akron-Fairgrove 19

Mayville 6	Reese 27
Mayville 25	Sebewaing 21
Mayville 7	Owengage 7
Mayville 14	Kingston 33

VARSITY CHEERLEADERS

Left to right: Kathy Grzyb, Susan Gohs, Debbie Fryers, Susan Tompkins.

MAYVILLE VS. UNIONVILLE





JUNIOR VARSITY FOOTBALL

MEMBERS OF J.V. FOOTBALL ARE: FRONT row, left to right; R. Plain, D. Lutz, R. Brown, Coach Jackson, B. McKeller, R. TerBush, J. Garner, J. Theines, B. Sherwood,

L. Giddings, R. Walker, E. Baily, R. Beach, D. Brown, P. Beard.

JUNIOR VARSITY FOOTBALL SCORES

MAYVILLE	0	Ubly	7
MAYVILLE	26	Sebewing	20
MAYVILLE	6	Unionville	14
MAYVILLE	6	Akron-Fairgrove	18
MAYVILLE	0	Owengage	7

JV Cheerleaders are: Jean Lamiman, Loraine Anderson, Patty Gotham, Carla Radar.

GET THAT BALL!!

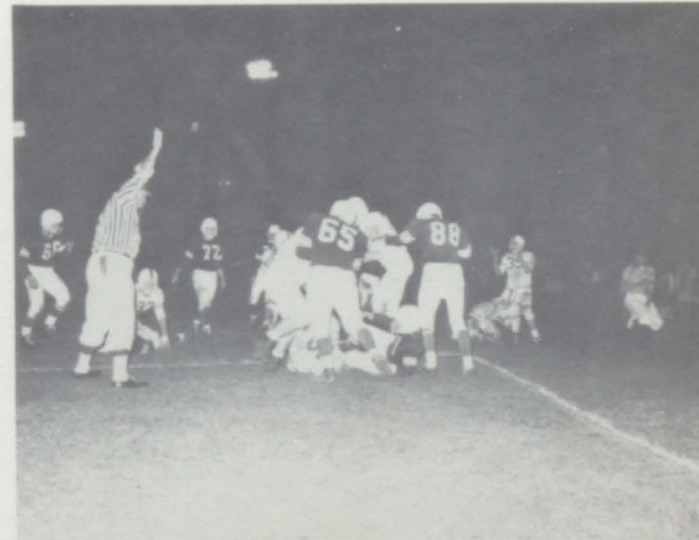



VARSITY BASKETBALL

From left to right: M. Walker, Coach Jackson, J. Plain, D. Plain, R. Beach, G. Osowski, P. Duncan, G. Maiers, A. Fox, D. Kruger, R. Gotham, P. Beard (manager).

VARSITY BASKETBALL SCORES

MAYVILLE 66	Unionville 61
MAYVILLE 83	Ubyly 62
MAYVILLE 71	Akron-Fairgrove 79
MAYVILLE 63	Reese 83
MAYVILLE 66	Millington 71
MAYVILLE 96	Sebewaing 104
MAYVILLE 85	Owengage 69
MAYVILLE 104	Kingston 106

MAYVILLE 87	Unionville 76
MAYVILLE 87	Ubyly 66
MAYVILLE 69	Akron-Fairgrove 50
MAYVILLE 84	Reese 70
MAYVILLE 55	Sebewaing 71
MAYVILLE 77	Owengage 73
MAYVILLE 88	Kingston 89

STARTING SEVEN FOR WILDCATS ARE LEFT TO RIGHT:
R. Gotham, G. Osowski, M. Walker, J. Plain, Coach Jackson, P. Duncan, G. Maiers, A. Fox.

WILDCATS VS. ROCKETS





CO-CAPTAINS



SCORE

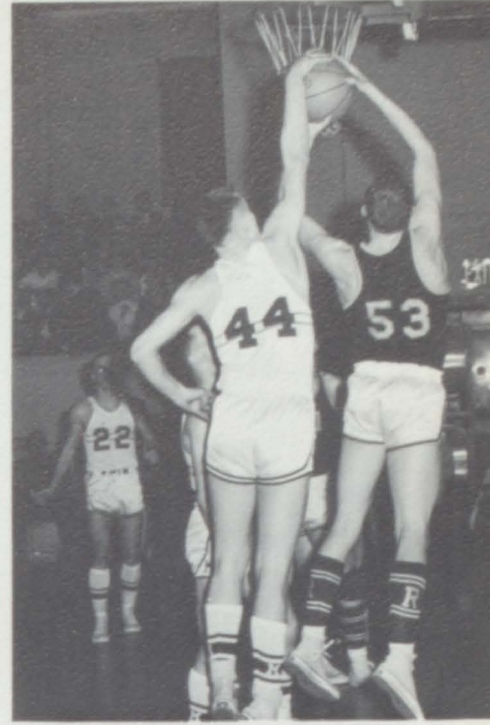

WILDCATS ARE GRRR-EAT

BASKETBALL SNAPS



JUMP HIGH



GET THE BALL WILDCATS

VICTORY OVER REESE

TROPHY CASE



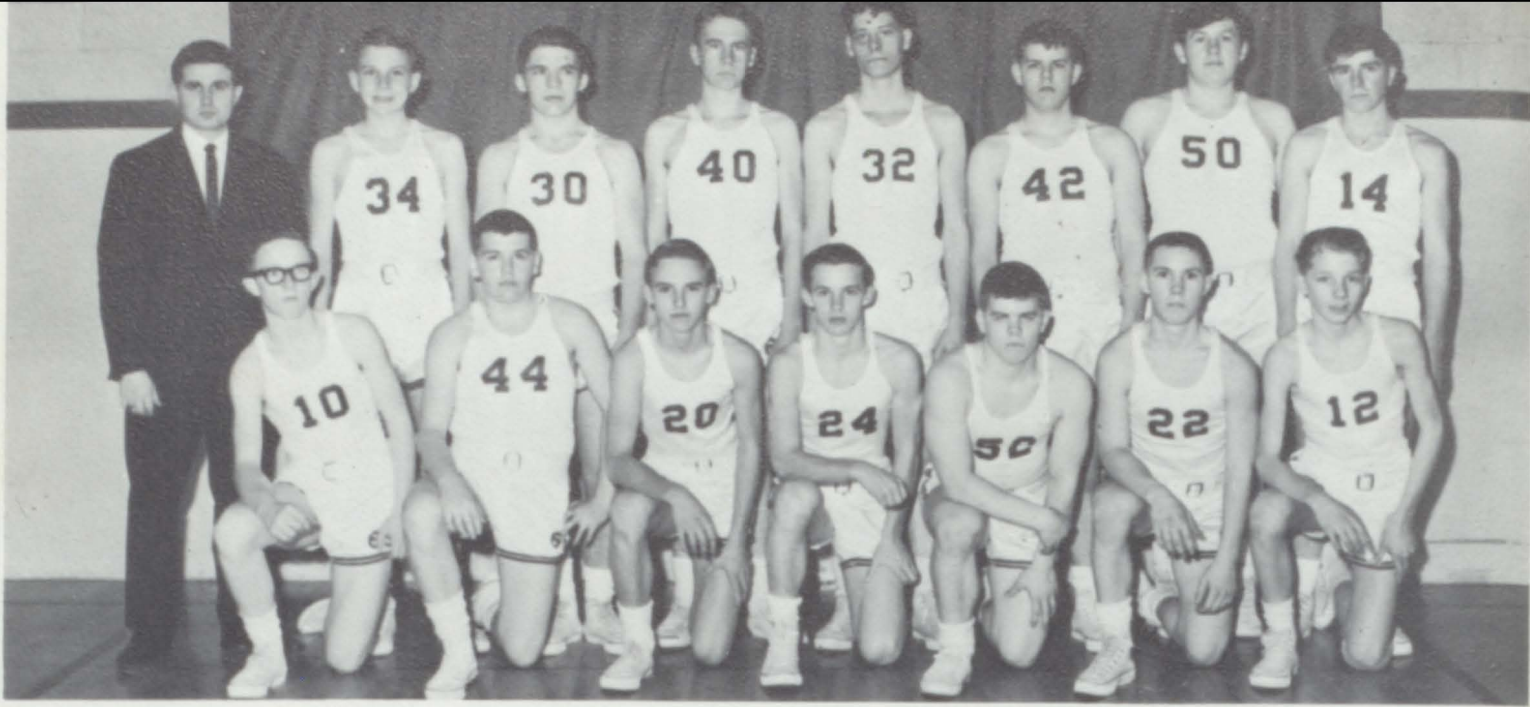

JUNIOR VARSITY BASKETBALL

BOTTOM ROW: Left to Right: B. McKenzie, B. Petiprin, B. McKellar, D. Lutz, R. Brown, R. Plain, B. Sugden. TOP

ROW: Left to Right: Coach Rolston, J. Binder, R. Beard, R. Walker, D. Johnson, D. Brown, B. Sherwood, J. Garner.

JUNIOR VARSITY BASKETBALL SCORES

MAYVILLE	26	Unionville	67
MAYVILLE	46	Ugly	68
MAYVILLE	47	Akron-Fairgrove	59
MAYVILLE	67	Reese	65
MAYVILLE	44	Millington	42
MAYVILLE	52	Sebewaing	75
MAYVILLE	71	Owengage	54
MAYVILLE	65	Kingston	86
MAYVILLE	46	Ugly	71
MAYVILLE	40	Akron-Fairgrove	47
MAYVILLE	53	Reese	73
MAYVILLE	63	Sebewaing	77
MAYVILLE	59	Owengage	60
MAYVILLE	60	Unionville	75
MAYVILLE	54	Kingston	80



JUNIOR HIGH BASKETBALL

Bottom Row: Left to Right: R. Phelps, J. McKenzie, D. Donath, W. Sherwood, F. Walker, D. Robinson, T. Baraboll, D. Stover. Second Row: Coach TerBurg, T. Walker, R. Donath, R. Wallace, T. Hormel, K. TerBush, P. Stout, M. Blonde, D. McLellan. Third Row: K. Schott, T. Woern, R. Frenzel, J. Theines, L. Kitchen, E. Burrows, G. Bodeis, J. Maharg.

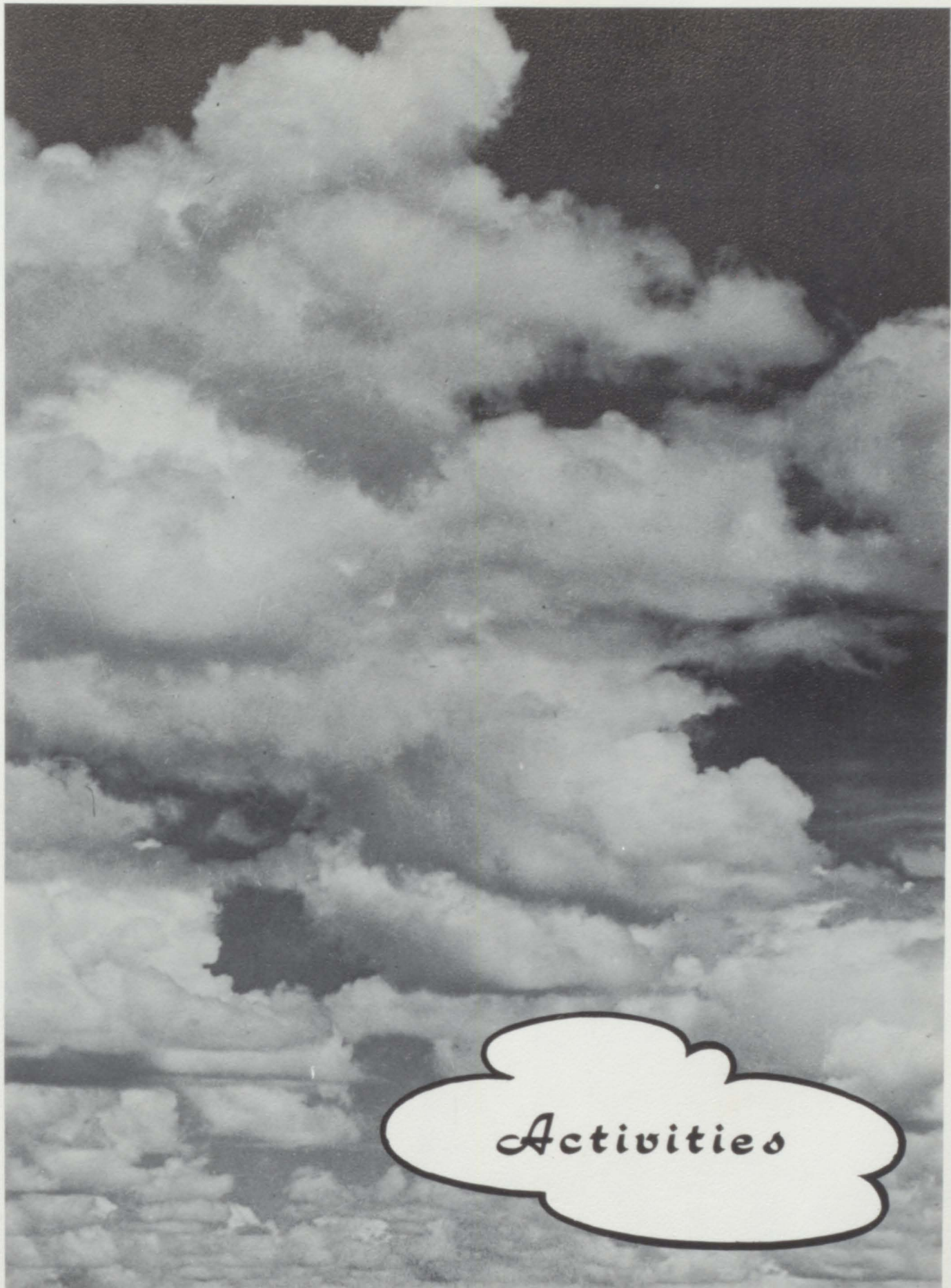

Activities

KING AND QUEEN



ROY GOTHAM



RITA TERBUSH

QUEEN'S COURT

YLVA SJODIN

DIANNE SUGDEN

PENNY FAIRFIELD





CLASS QUEENS: 11th-B. Ducker, 10th- P. Sullivan, 9th- D. Kennedy, 8th- P. Wright, 7th- G. Barkowski

HOMECOMING



1ST PRIZE: 11th Grade



2nd PRIZE: 12th Grade



3RD PRIZE: 7th Grade



BONFIRE



SNAKE DANCE

SENIOR PLAY

"The Doctors and Nurses"

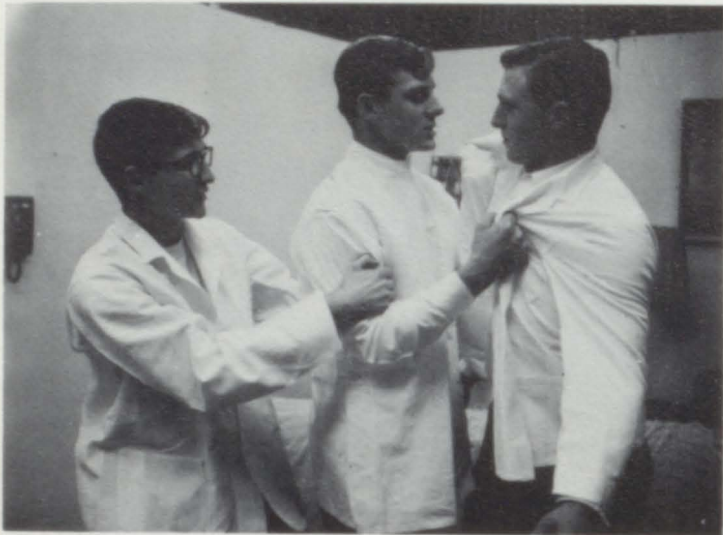
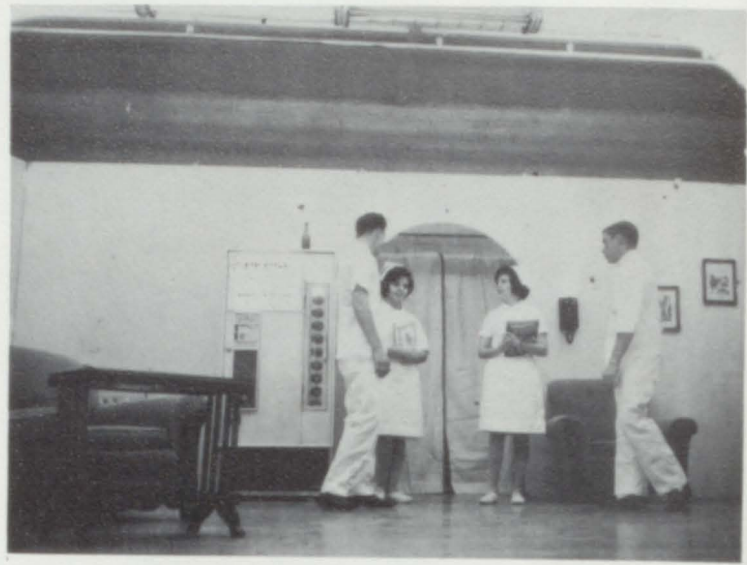

JUNIOR PLAY

"Heading for the Hills"

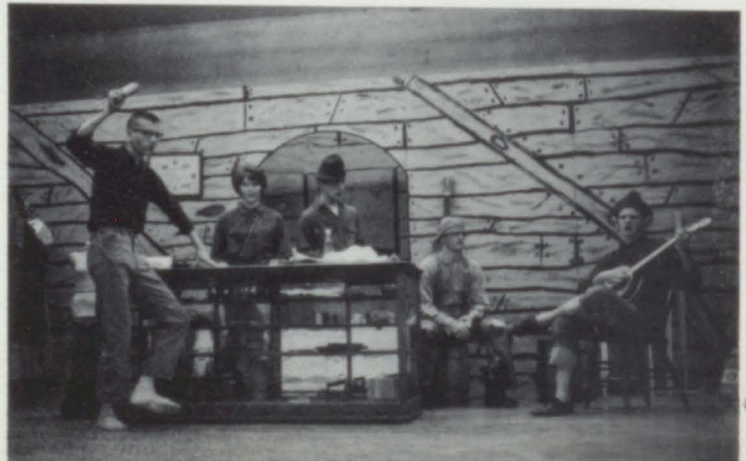



MASTER OF CEREMONIES



PROPHECY



GIFTATORY



KING & QUEEN



YLVA AND GARY

Junior & Senior Banquet & Prom



PROM



BANQUET

MOON RIVER



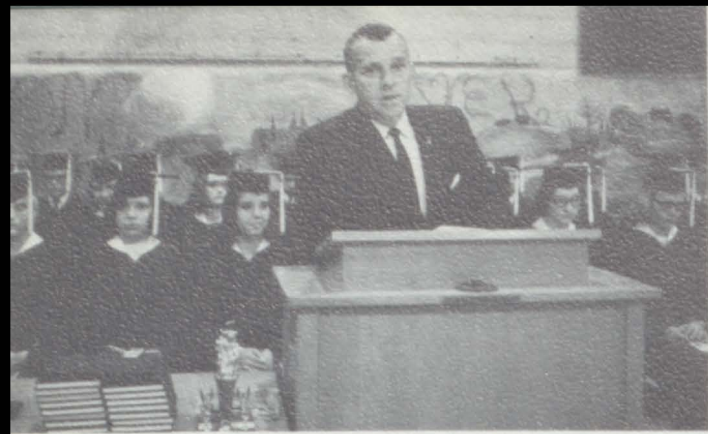

Welcome - Jerome Theines, Superintendent
Presentation of Honor Cords



Salutory Speech
Maurice C. Eveland Scholarship - Johanna Klocker



Presentation of Rotary Scholarship - Diane Sugden,
Jim Plain



Presentation of Letters for Basketball



Presentation of gift to School

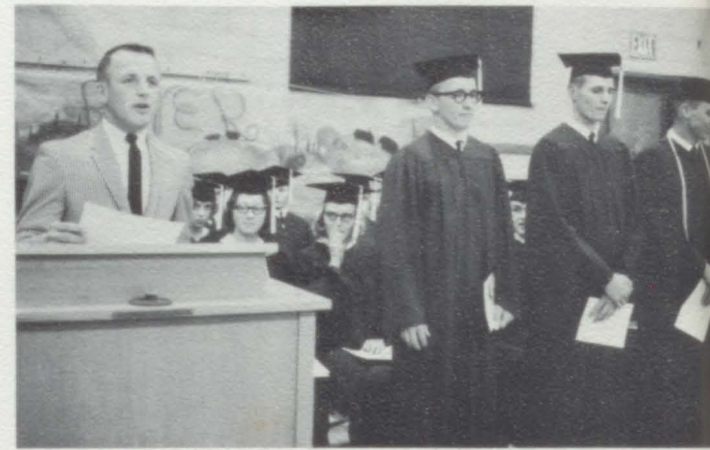

Valedictory Speech



SENIOR
AWARDS
ASSEMBLY



STUDENT COUNCIL

MEMBERS OF STUDENT COUNCIL ARE: First row left to right: D. Tompkins, B. Shepard, L. Dietz, L. Ihrke, L. Smith, Mrs. Ewing, (sponsor), R. Gotham, J. Hunt, B. Ducker, C.

Sweet, S. Malkowski, J. Welke, B. Sugden, M. Sullivan, L. Freeland, D. Oberle, Y. Sjodin, B. Barton, J. Klocker, B. Colosky, S. Kitchen, S. Gohs, D. Stratton.



ICE-CREAM SALES



FOREIGN EXCHANGE STUDENTS: Lois Dietz, Ylva Sjodin, and Dave Oberle



Ylva receiving gift from Student Council and Senior Class at the Awards Assembly.



ANNUAL STAFF

Members are left to right: Shelley Alfano, Debbie Fryers, Assistant Editor, Rita TerBush, Editor, Mr. Jones, Advisor, Dawn Mathews. Standing are: Jane Mawdesley, Oza Wells.

NATIONAL HONOR SOCIETY



Mr. Theines, Superintendent, speaker
Carolyn Schafer, President



NATIONAL HONOR SOCIETY INDUCTION
Greg Moss, Vice President





FUTURE TEACHERS CLUB

MEMBERS OF F.T.C. ARE: FIRST ROW left to right: J. Lamiman, Mr. Ackerman (sponsor), J. Klocker, C. Shaffer, T. Karpenski, C. Hormel, Mrs. Beebe (sponsor), J. Garnsey, S. Eastman, C. Newmarch, L. Dost, E. Smith, M. Seely, D. Mathews, A. Summerville, C. Zorn, J. Sickler, C. Duncan,

V. Robinson, D. Ferguson, L. McKenzie, D. Sugden, Y. Sodjin, B. Barton, C. Bader, R. Newmarch, P. Sickler, C. Scigal, L. Dietz, J. Bacon, L. Freeland, T. TerBush, D. Oberle, C. Rader, L. Jones, L. Steel.



FUTURE NURSES CLUB

MEMBERS OF F.N.C. ARE: First row left to right: R. Brown, P. Johnson, R. Ihrke, D. Kreis, R. Wieler, C. Will, J. Hunt, J. Klocker, N. Marlow, J. Kennedy, D. Fairfield, A. Stumpf, P. Sullivan, K. Richmond, B. Johnson, K. Beebe, R. Newmarch, S. Spencer, M. Seeley, E. DeGrow, S. McMullen, C. Will, L. Oulette, D. Kennedy, B. Barton, S. Ray, L. Steele, J. Kowalski, M. Palmetter, D. Ferguson, J. Wright, A. Sherwood,

O. Wells, K. Allen, V. Robinson, L. Conway, K. Fowler, B. Colosky, S. Ford, H. Hunt, C. Palmerton, S. Beebe, N. McSkulin, S. Audinet, C. Steele, L. Friday, J. Dennis, J. Mawdesley, R. Ter Bush, M. Blackmer, K. Carpenter, M. Johnson, L. Sholes, L. Sholes, T. Campbell, L. Myers, J. Harris, L. McNeil, D. Mathews, C. Hormel, J. Iverson, D. Blackmer, L. Goodell, J. Hunt, P. Gotham.

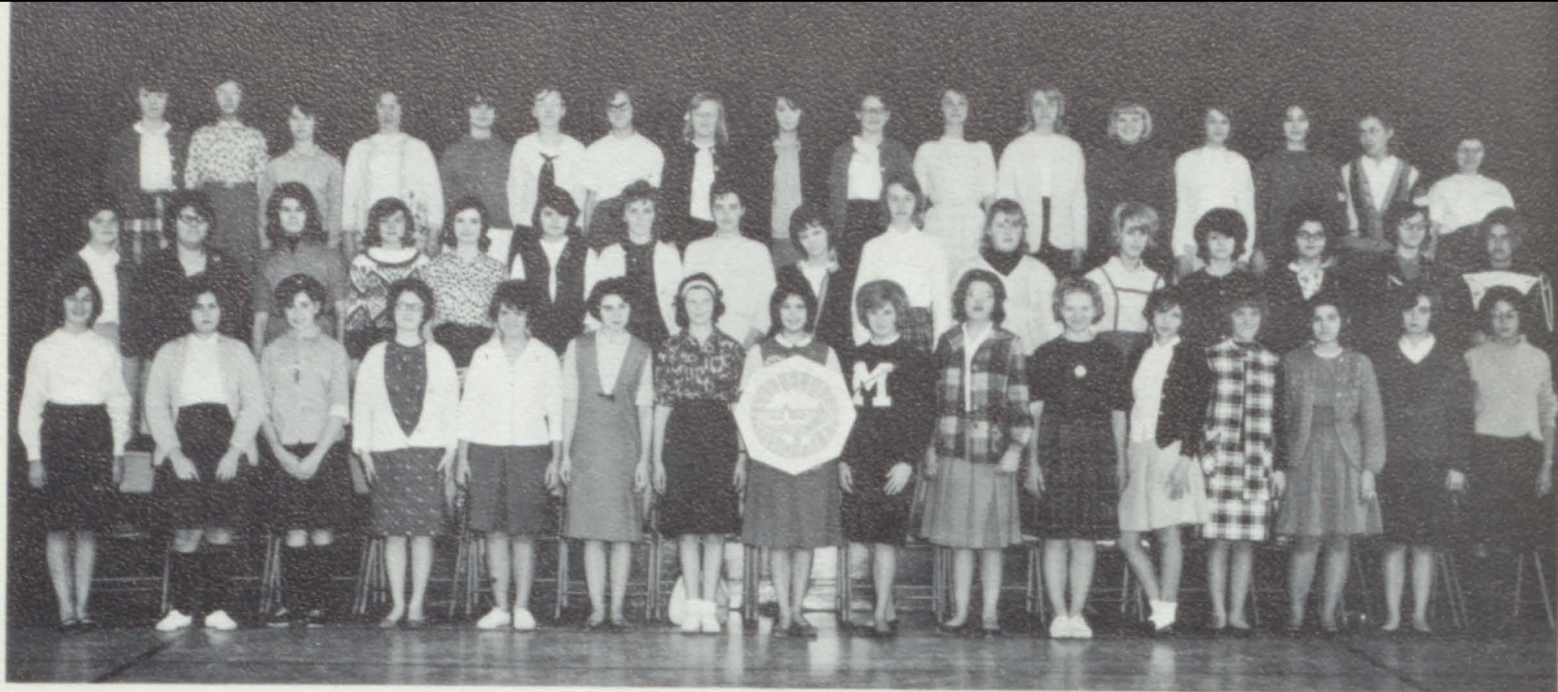

FUTURE HOMEMAKERS OF AMERICA

MEMBERS OF F.H.A. ARE: First row left to right: P. Kontack, P. Johnson, L. Ouilette, M. Taylor, C. Sweet, E. Dalrymple, V. Robinson, K. Grzyb, D. Fairfield, R. McClellan, M. Palmeter, J. Dennis, C. Will, N. McSkulin, C. Duncan, M. Mawdesly, O. Wells, S. Ford, V. Baber, L. Conway, K. Fowler, B. Colosky, S. Audinet, H. Hunt, C.

Palmerton, L. McKenzie, R. Newmarch, C. DuRussel, L. Campbell, S. Beebe, J. Dennis, S. Eastman, R. Weiler, C. Scigel, M. Kreger, B. Blackmer, M. Johnson, K. Carpenter, B. Johnson, D. Blackmer, K. Trojan, P. Sickler, S. Ray, L. Steel, K. Emerson, L. Sholes, T. Campbell, L. Myers, K. Dietz.

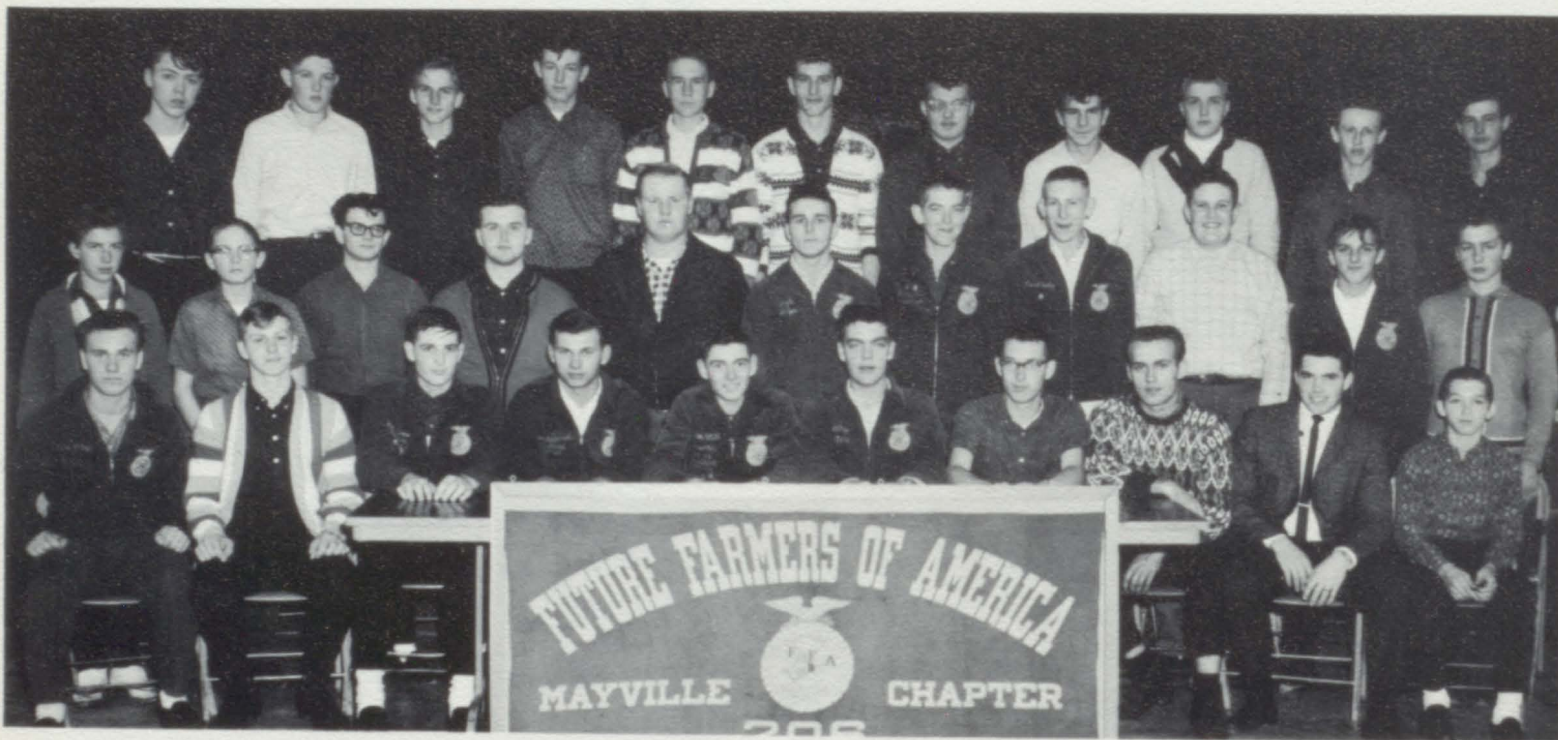

FUTURE FARMERS OF AMERICA

MEMBERS OF F.F.A. ARE: First row left to right: D. Phelps, R. Dost, G. Haas, G. Osowaski, J. Will, L. Heiter, V. Chapin, D. Stilwill, Mr. Graham (sponsor), T. Coutcher, T. Rowbotham, D. Stratton, D. Allen, D. Dickie, L. Wieler,

L. Phelps, R. Harmon, L. Daily, F. Capa, R. Johnson, C. Lockhart, A. Bradd, D. Haver, J. Dost, E. Bailey, R. Walker, B. Cobb, W. Brown, L. Gotwalt, M. Long, W. Blackmer, B. Ladd.



JUNIOR BAND

First Row - B. Frenzel, C. Will, M. Louks, P. Wright, D. Briggs, R. Warren, G. Stephems, M. Garnsey, S. Fairfield, C. Schafer, J. Somerville, L. Freeland, P. Sickler, L. Phelps, J. Welke, M. Zaradney. Second Row - D. Bodeis, P. Turner, T. Sugden, J. Wilsie, L. Zapfe, K. Osowski, C. Watson, P. Lynch, M. Blackmer, J. Wood, M. Wells, C. Marlow, M. Sullivan. Third Row - P. Wright, M. Tewksbury, S. Proctor, C. Flanigan, M. Lynch, V. Maharg, D. Haskins, Mr. Pliska.

CHORUS

Chorus- 1st. row: T. Walker, T. Hormel, P. Lynch, D. Bodeis, S. Proctor, S. Fulton, J. Stover, R. Meeker, J. Conway, L. Freeland, D. Haskins, S. Baber, L. Sherman, S. Johnson, S. Dost, J. Robinson, S. Fairfield, J. McKenzie, M. Steele, R. Schott, Mr. Pliska: Director. 2nd row - D. Jamowski, D. Robinson, D. Gohs, M. Tompkins, P. Stout, T. Baraboll, D. McLellan, R. Torrey, K. TerBush, M. Sullivan, T. Tracy, E. Johnson, M. Peet, T. Sugden, R. Warren, R. Lumley, R. TerBush, R. Lyons, J. Wallace. 3rd Row - D. Briggs, P. Wright, J. Summerville, D. Haslacker, M. Scigel, L. Miller, J. Binder, M. Zaradny, P. Wright, K. Davis, J. Welke, C. Marlow, P. Turner, D. Kowalski, D. Maharg, C. Schafer, N. Maciag, V. Seabright, J. Wilsie, G. Germain, N. Stuart.

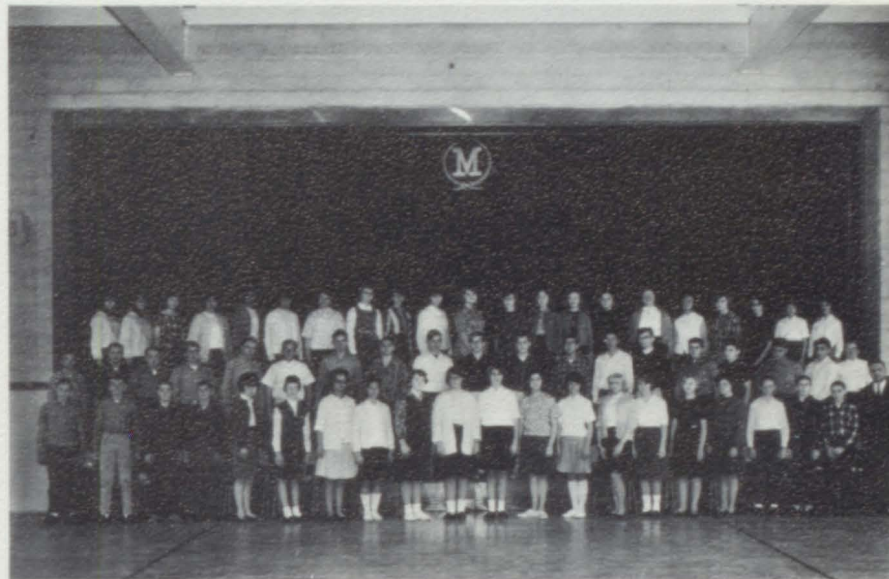

INTERMEDIATE BAND

1st Row: P. Plain, P. Lynch, S. Kontak, P. Robinson, S. Beebe, D. Haver, B. Manwell, E. Seelye, M. Hopp, S. Olliver, D. Tompkins, P. Allen, S. Malkowski, B. Shepard. 2nd Row: M. Valentine, J. Spencer, T. Germain, E. Hunt, Mr. Pliska, Director, C. Beach, B. Phelps, C. Wall, E. Kaatz, D. Freeland, R. Curell, J. Arnold, K. Blair.

SENIOR BAND

Congratulations are in order for all students participating in the music program for making it one of the best in the State. Only hard work through the years by each student has enabled the Senior and Junior Bands to receive such ratings at all Festivals.

The season started with the Senior Band marching at 7 out of 8 football games, highlighted by the Homecoming Show which was done in the dark (using lights and fireworks). Again the Mayville Marching Band upheld the long tradition of fine marching bands which have made them tops in our area for many years.

The Christmas concert was a big success with all of the organizations performing well. This seemed to foretell better things to come, and it did. The Solo-Ensemble Festival was the best in our School's history as the Senior Band brought back 18 1sts and 3 2nds, while the Junior Band added 15 1sts and 4 2nds.

The Senior Band received a 1st Division at both the District & State Festivals which placed them among the top 5 Bands in their class in the State. A large percentage of our Band Members also received 1sts at the State Solo Ensemble Festival, to help close out the Festival Season.

MAJORETTES

Pam Sullivan, Sheila Kitchen, Annette Stumph, Phil Malloy, Drum Major; Judy Hunt, Diane Sugden, Diana Fairfield.



First Row - J. Lamiman, C. Hormel, S. Eastman, M. Seelye, M. Davison, P. Gotham, D. Kreis, E. Smith, B. Ducker, P. Sullivan, P. Fairfield, J. June, J. Iverson, D. Fairfield, J. Hunt. Second Row - P. Kontak, B. York, L. Steele, P. Radar, S. McMullen, C. Radar, J. Kontak, L. Friday, D. Kennedy, D. Sugden, V. Robinson, L.





Freeland, B. Barton, J. Hunt, L. Heiter, E. Hunter, L. McNeil, L. Anderson, A. Stumpf, J. Kennedy, C. Zorn, S. Stumpf, C. Morodan. Third Row - E. Degrow, K. Allen, L. Steele, J. Bacon, E. Bader, C. Hough, L. Goodell, D. Kaatz, R. Davison, L. Jones, N. Marlow, D. Freeland, C. Sweet, G. Anderson, W. Brown, R.

Peterson, B. Sugden, M. Eremic, L. McKenzie, S. Kitchen. Fourth Row - P. Malloy, R. Newmarch, C. Newmarch, L. Dost, C. Schafer, B. Woern, B. McKellar, T. Karpinski, T. Drysdale, V. Chapin, T. Smith, A. Somerville, F. Pliska (Director).

AWARDS BANQUET





FUTURE DRAFTSMAN'S CLUB

MEMBERS OF THE F.D.C. ARE: First row, left to right: F. Johnson, R. Dost, L. Ihrke, C. Hampel, G. Langford, L. Smith, Mr. Partlo (sponsor), P. Naugle, M. Raymond, P.

Malloy, B. Bristol, L. Kaatz, P. Beard, L. Clink, D. Oberle, W. Gordon, J. Will, E. Zaphe, H. Gabolis, B. Cobb, P. Duncan, A. Fox, R. Beard, M. Heller.



YOUTH FOR CHRIST

Members of the Y.F.C. Club are: First row left to right: Mrs. Ewing (sponsor), E. Stratton, K. Allen, J. Mawdesley, O. Wells, Mrs. Beebe (sponsor). Second Row: Left to

right: M. Palmeto, L. Clark, A. Sommerville, C. Watson, J. Garnsey, M. Mawdesley, S. McMullen, G. Clark, L. Jones, A. Wells.



Good Night Ladies



Jimmie



Janis



GIRLS



Rita



Alice

Ain't we CUTE



Paula



BEATLES



Danny



Gary O.



BUM



Shelley



Leftovers of the Beatles



Loraine



Sheila

Rita T., Rita B., Rose T.

Gary B.

Party Time

SMACK





MARY LAMIMAN
First Grade
B.A. Degree;
Carleton College
U.M.

RUTH MOYER
Fifth Grade
B.S. Degree;
E.M.U.



LEAH SOMERVILLE
Kindergarten
B.S. Degree;
CMU.

IVA L. BELL
Sixth Grade
B.S. Degree;
CMU.



BETTY E. EASTON
Second Grade
B.S. Degree
E.M.U., M.S.,
C.M.U.

ANTHONY GOHS
Elementary Principal



GERTRUDE VOGT
Remedial Reading
A. B. Degree;
E.M.U.



OLIVE AIKEN
Fourth Grade
B.S. Degree;
C.M.U.



ADA HARP
Fifth, Sixth
Special Cert.



ALMA R. SARLES
Second Grade
B.S. Degree;
E.M.U.

ELEMENTARY TEACHERS AND PRINCIPAL

GWEN BRANDT
First Grade
B.A. Degree;
E.M.U.



ESTHER M. MCKENZIE
Special Education
Intermediate room,
B.S. Degree
Special Education Cert.
E.M.U.



MAE BROOMFIELD
Third Grade
B.S. Degree;
E.M.U.



HELEN LYNCH
Special Ed.
B.S. Degree
C.M.U.



MARVEL BLACKMORE
Sixth Grade
B.A. Degree;
W.M.U.



MARGARET ISELER
Fifth Grade
C.M.U.



MARJORIE DILLON
Third Grade
B.S. Degree;
C.M.U., E.M.U.



SIXTH GRADE

V. Alfano
 M. Baber
 B. Bacchus
 B. Brokowski
 S. Blonde
 M. Burrows
 G. Chapi

G. Clink
 R. Cobb
 B. Colosky
 S. Coucher
 T. Crane
 T. Doerr
 G. Dost

D. Eastlick
 S. Fields
 D. Frenzel
 T. Fulton
 S. Garbarz
 J. Godwin
 R. Harris

G. Hobson
 D. Hormel
 R. Hunt
 D. Johnson
 G. Johnson
 G. Johnson
 B. Jones

M. Karpinski
 G. Kennedy
 M. Kiplinger
 M. Kowalski
 R. Liskey
 G. Lobdell
 G. Long

M. K. Lutz
 L. Lynch
 J. Maier
 R. Maguire
 B. Maharg
 T. Marlow
 L. Merrill

T. Meeker
 L. Middleton
 D. Mitchell
 P. Naugle
 L. Otto
 M. Ouilette
 B. Palmerton

M. Proctor
 J. Shepard
 M. Sherwood
 Y. Smith
 D. Stephens
 G. Stout
 C. Stover

G. TerBush
 K. Thienes
 D. Tompkins
 K. Tompkins
 R. Thomlinson
 D. Torrey
 K. Torrey

D. Uhl
 R. Van Sickle
 S. Vizard
 E. Wall
 M. Wallace
 B. Waren
 J. Wenta



B. Wheaton
 D. Wheaton
 C. Wilsie
 J. Woern



FIFTH GRADE

P. Audinet
 C. Aul
 P. Baber
 J. Bodles
 R. Briggs
 P. Byrd
 D. Campbell



R. Capitan
 J. Carlisle
 C. Caughel
 S. Colling
 P. Colosky
 R. Coutcher
 K. Davison



J. Denton
 J. Duncan
 P. Dusute
 M. English
 R. Escklison
 R. Fackler
 K. Ferguson



J. Garbacz
 D. Goodell
 R. Haslacker
 L. Hopp
 C. Hunter
 P. Ihrke
 D. Johnson



G. Johnson
 D. Jones
 G. Kreis
 J. Krueger
 R. Liebes
 N. Liskey
 S. Maharg



W. Malloy
 K. Manwell
 W. Marlow
 N. Nawdesley
 R. M. McLaughlin
 C. McLellan
 M. McNeil





E. Mead
N. Merrill
T. Middleton
M. Miller
E. Mitchell
B. Munev
F. Osowski

B. Plain
G. Sholes
R. Slinglend
D. Snyder
R. Steele
R. Sweet
L. Tedford

T. TerBush
L. Tompkins
T. Tompkins
B. Topham
D. Torrey
G. Van Sickle
R. Van Voklenburg

K. Vat
S. Warren
D. Werner
G. Werner
R. Will
R. York

FOURTH GRADE



K. Barkowska
F. Beach
R. Blackmer
S. Blackmer
K. Bodeis
K. Brigham
P. Burrows

M. Chapin
J. Crane
D. Dodd
G. Drews
P. Fackler
E. Fox
W. Frenzel

B. Haas
S. Harris
R. Hiiter
B. Hunt
B. Kilmer
K. Langford
J. Long

J. Lynch
P. Lynch
G. Maguire
M. Maguire
J. Malloy
D. Manwell
D. Manwell

S. Manwell
 T. Manwell
 T. Marlow
 B. McNally
 B. McLaughlin
 S. Miller
 P. Muncy



A. Nelson
 L. Otto
 G. Pezo
 C. Plain
 M. Plain
 M. Proctor
 V. Rexin



R. Riley
 E. Rumpf
 J. Schafer
 T. Sholes
 S. Smith
 M. Stover
 H. Stumpf



K. Talsma
 G. Tomlinson
 B. Tompkins
 J. Tompkins
 S. Torpy
 D. Trojan
 W. Uhl



R. Webster
 N. Wiley
 B. Wymore



THIRD GRADE

E. Audinet
 D. Bacchus
 D. Bodeis
 B. Campbell
 R. Caughel
 D. Colosky
 R. Davison



R. DeMott
 J. Duncanson
 N. Easlick
 C. Eskelson
 V. Eskelson
 M. Forsy
 K. Fox



G. Friday
 J. Garbacz
 J. Garbacz
 J. Gohs
 E. Gotwalt
 G. Ihrke
 L. Ihrke





E. Johnson
 R. Jones
 L. Keipinger
 K. Kelch
 K. Kreis
 J. Lieber
 A. Lobdell



R. Loney
 M. Lutz
 J. Mawdesley
 G. Merrill
 L. Mc Lane
 D. Mitchell
 P. Myers



R. Naugle
 A. Nelson
 D. Palmerton
 D. Palmerton
 J. Rader
 B. Robare
 B. Rumpf



D. Sarles
 M. Seabright
 F. Sholes
 B. Smith
 C. Smith
 J. Smith
 S. Smith



M. Sowden
 B. Sullivan
 H. Taylor
 R. Taylor
 M. Tedford
 T. Teeple
 D. Tompkins



K. Van Sickle
 E. Werner
 E. Wiley
 J. Wright

SECOND GRADE



P. Beach
 R. Berlin
 M. Blackmer
 A. Blackwell
 L. J. Blonde
 C. Burrows
 M. Chapin



M. Coutcher
 M. Demott
 C. Dodd
 M. Dost
 M. Fox
 P. Germain
 K. Gotham

B. Botwalt
S. Grzyb
A. Harris
M. Hobson
T. Iseler
D. Johnson
R. Johnson



S. Johnson
L. Keipinger
M. Langford
K. Linder
E. Lockhart
B. Lynch
S. Maguire



J. Maharg
E. Mardlin
M. McKellar
S. McLane
P. McLane
P. Morrison
D. Muncy



A. Nelson
D. Pezo
C. Plain
J. Proctor
R. Richardson
K. Robinson
S. Robinson



C. Rumpfh
J. Shepherd
A. Slingland
D. Snyder
R. Snyder
C. TerBush
K. TerBush



J. Thienes
A. Tracy
J. Uhl
T. Weigel
P. Wellington
G. Wheaton
R. Wheaton



D. Wildey



FIRST GRADE

P. Auidnet
C. Auidnet
W. Alherton
M. Atherton
J. Bader
D. Bacchus
G. Barton





K. Beebe
 T. Bell
 P. Blackmere
 R. Blackmore
 C. Blonde
 B. Bodeis
 N. Bodeis



T. Bradley
 R. Caughel
 S. Childs
 R. Collins
 M. Crane
 K. Crowl
 P. Coutcher



C. Davis
 D. Donnelly
 M. Duneanson
 D. Easlick
 S. Fox
 R. Fox
 B. Frenzel



A. Freeland
 B. Giddings
 T. S. Harris
 N. Haver
 D. Heller
 D. Herington
 D. Ihrke



D. Ihrke
 R. Hifter
 B. Hough
 D. Hoot
 S. Hobson
 P. Johnson
 P. Jankowski



W. Krueger
 D. Kreis
 K. Kilmer
 K. Lucik
 K. Liskey
 M. Linder
 D. Leiber



M. La Bair
 V. Maciag
 J. Maguire
 D. Malkowski
 P. Meade
 E. McGoffey
 J. Mc Laughlin



T. Mc Neil
 S. Middleton
 R. Miller
 K. Mitchell
 J. Nauman
 J. Osowski
 P. Osowski



L. Otto
 A. Ouillette
 P. Palmerton
 D. Petiprin
 C. Pezon
 D. Pickens
 C. Plain

D. Proctor
 C. Rader
 M. Raymond
 B. Richardson
 S. Riley
 V. Sacka
 M. Scigel



J. Seddon
 M. Seddon
 A. Seelye
 B. Sholes
 J. Sholes
 M. Sholes
 K. Snyder



B. Spencer
 D. Spencer
 W. Spencer
 M. Stout
 R. Stout
 M. TerBush
 H. Thienes



M. Tompkins
 P. Valentine
 J. Van Sickle
 J. Werner
 J. Werner
 R. Werner
 S. Werner



P. Wheaton
 N. Wiley
 D. Will
 T. Woern
 L. Wright



KINDERGARTEN

R. Arnold
 A. Blackwell
 D. Bodeis
 K. Bodeis
 R. Brown
 C. Chapin
 D. Childs



D. Childs
 V. Crowl
 T. DeMott
 L. Diegel
 P. Donnelly
 H. Dost
 B. Findlay



J. Fulton
 M. Gotwalt
 J. Harris
 T. Harris
 C. Haslacker
 R. Hollenbeck
 D. Hool





D. Hopp
 A. Kelly
 D. Kilmer
 G. Kitchen
 E. LaBair
 A. Leiber
 T. Loney

N. Lutz
 D. McNally
 C. McLane
 B. McLane
 C. McLellan
 S. McMullen
 A. Mead

R. Merrill
 V. Middleton
 M. Morrison
 L. Muncy
 A. Nelson
 G. Proctor
 S. Raymond

M. Riley
 C. Robinson
 M. K. Robinson
 B. A. Scott
 S. Seddon
 G. Sholes
 R. Sholes

C. Smith
 T. Stokes
 R. Stout
 D. Sugden
 S. Taylor
 D. Tomlinson
 M. Tompkins

L. Torrey
 J. Van Volkenburg
 A. Wallace
 D. Wheaton
 Absentees:
 J. Rump
 R. Sholes

TYPE A ROOM



J. Alexander
 R. Collings
 D. Davis
 H. Kralik
 A. Maguire
 B. Mardlin
 L. Marietta

S. McLellan
 L. Robinson
 S. Sherman
 D. Ter Bush
 D. Von Volkenburg
 L. Wellington
 L. Wildey

M. Wildey
 C. Wheaton
 D. Wheaton
 L. Wheaton
 S. Wheaton

MAYVILLE FRUTCHEY BEAN



RUMMEL STUDIO



Compliments
of
VILLAGE PHARMACY



Phone 843-3811

MAYVILLE STATE BANK

Mayville-Fostoria
A Brighter Future
A Brighter Future
with planned
bank savings



WINGERT'S

I.G.A.



KEITH TALSMA

Ford Sales & Service



MAYVILLE MOTOR SALES

Chevrolet Sales



ERNIE IHRKE

Dean's
Country Charm
Dairy Products



<p>Mayville</p> <p>TRIANGLE LANES</p> <p>Learn to bowl, Free instructions</p>	<p>MAYVILLE MOLDING COMPANY</p> 	<p>MAIERS & SONS</p> <p>MOTOR FREIGHT</p> <p>VASSAR MICH. PHONE: 843-3511</p>
---	---	---

<p>COLOSKY'S IGA MARKET</p> <p>Groceries-Meat-Produce Pure Oil Products</p> <p>Located 5 miles West of Mayville on M-38</p>	<p>FOSTORIA GRAIN COMPANY</p> <p>Dealers In- Grain, Beans, Seeds, Coal</p> 	<p>Compliments of SMITH & SON BUILDERS</p> <p>MAYVILLE MICH. PHONE: 843-34191</p>
---	---	---

<p>WILKINSON</p>  <p>MAYVILLE</p>	<p>CHEMICAL</p> <p>MICHIGAN</p>	<p>MAYVILLE RESTAURANT</p> <p>Home Cooking</p>
--	---------------------------------	--

<p>R & R SMITH COMPANY</p> <p>INSURANCE</p>	<p>PINK POODLE RESTAURANT</p> <p>Mayville, Michigan</p>	<p>Compliments of SMITH & SON BUILDERS</p> <p>Mayville, Michigan</p> <p>Phone: 843-34191</p>
---	---	--

<p>MAYVILLE MERCANTILE</p> <p>Dry Goods</p> <p>Shoes</p> <p>Mayville Michigan</p>	<p>MAYVILLE FOOD LOCKER</p> <p>Groceries & Meats</p> <p>Mayville Michigan</p>	<p>Compliments Of</p> <p>BLACKMORE & TUBBS</p> <p>Mayville Michigan</p>
---	---	---

<p>MAYVILLE MONITOR</p> <p>Newspaper and Commercial printing.</p> <p>Phone-843-5811</p>	<p>MOBILE GAS</p> <p>Compliments of</p> <p>PEOPLES GAS AND OIL CO.</p> <p>MAYVILLE</p>	<p>ALTON E. DEGROW AGENCY</p> <p>General Insurance MAYVILLE MICH.</p> <p>Phone: Office-843-35161</p> <p>FIRE -CASUALTY BONDS-LIFE</p>
---	--	---

<p>MAYVILLE</p> <p>Fisher Convalescent Home Woerns Bar Dr. Robert J. Drysdale Gambles Store Browns Barber Shop Mayville Inn</p> <p>Duncans Grocery Store Petersons Welding Mayville Lumber Robars Barber Shop Mayville Sunoco Farm Bureau Insurance, Harland Welke, agent</p>	
<p>CARO</p> <p>William Manasse, Jeweler North Grove Inn</p>	
<p>FOSTORIA</p> <p>French's I.G.A.</p>	
<p>VASSAR</p> <p>Half Way Truck Stop</p>	
<p>SILVERWOOD</p> <p>Klockers Bar & Hotel</p>	
<p>JUNIATA</p> <p>Leacher Gulf Station</p>	

