

67

THROUGH THE YEARS

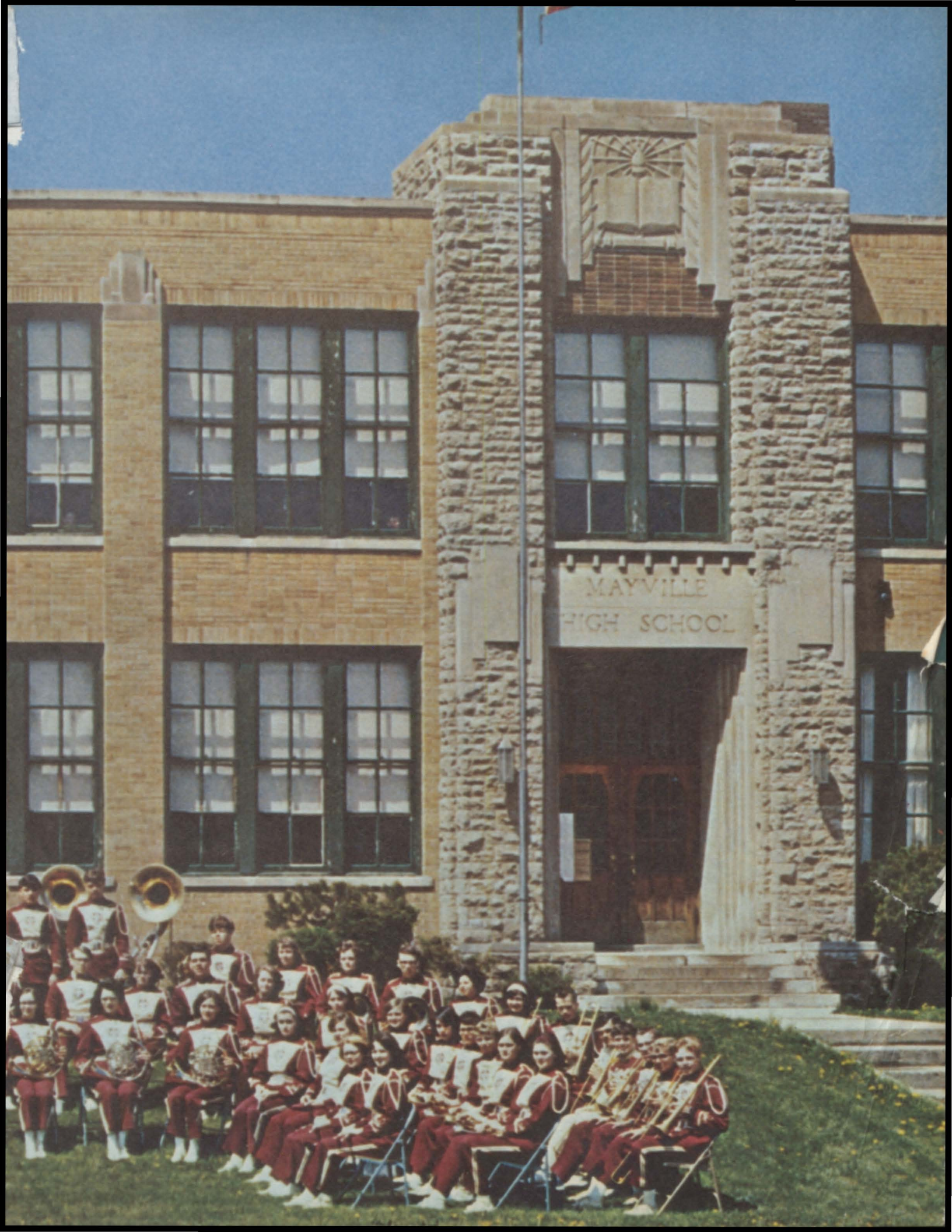



MAYVILLE
HIGH SCHOOL

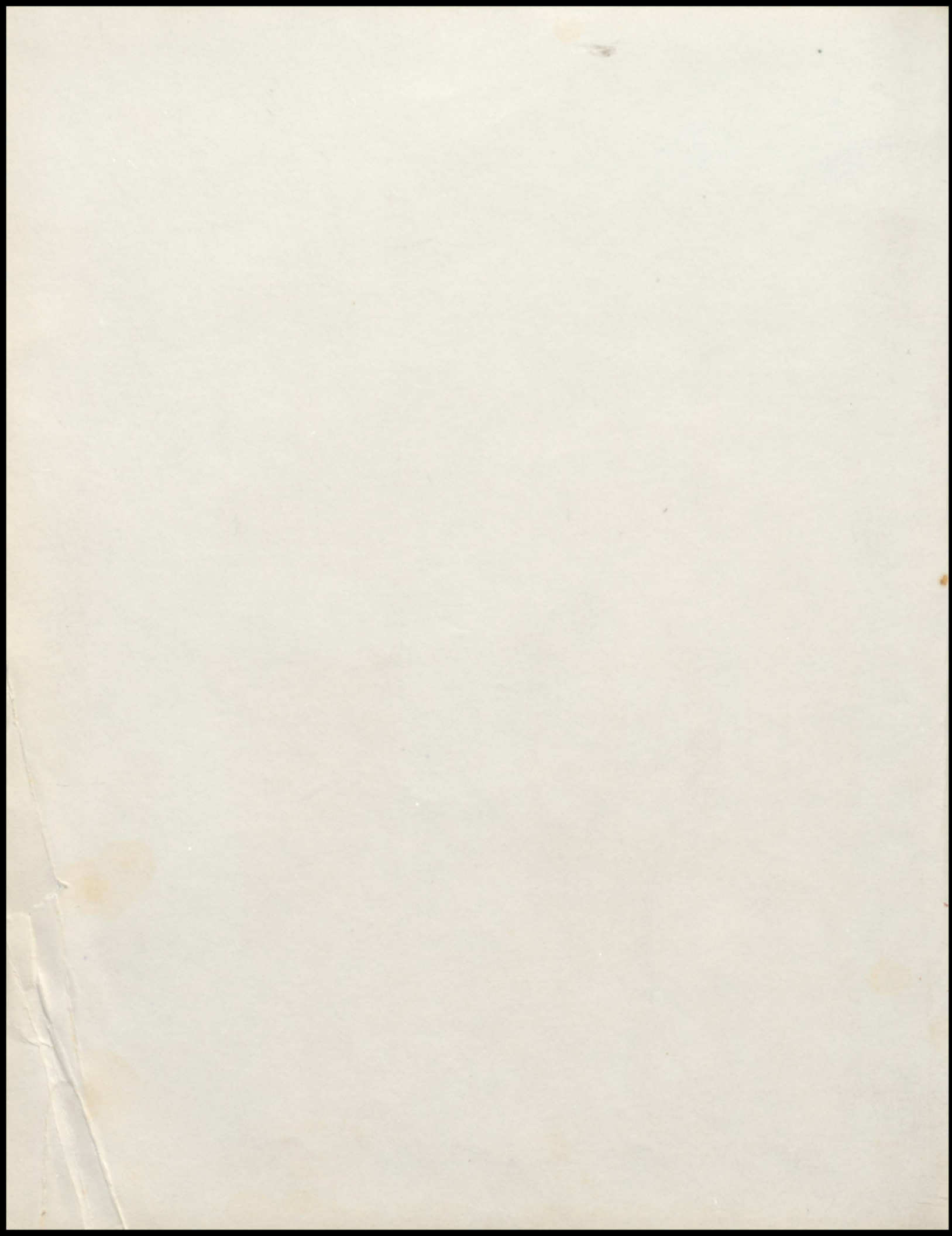

MAYVILLE HIGH SCHOOL
Mayville, Michigan

Dawn R. Mathews, Editor

THROUGH THE YEARS





"Super Foote and Gang"



"Mr. Theines!!"



"Stretch"

TABLE OF CONTENTS

| | |
|------------------------------|----|
| Dedication | 4 |
| Band Activities | 5 |
| Board of Education | 13 |
| Office Personnel | 14 |
| Faculty | 15 |
| Annual Staff | 18 |
| Graduates | 19 |
| Undergraduates | 35 |
| Athletics | 53 |
| Activities | 65 |
| Elementary | 75 |
| Advertisement | 89 |



"Toot, Toot."

"It is Finished."



"Our Great White Leader."

DEDICATION



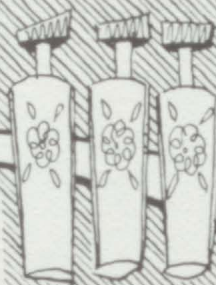

We proudly dedicate the 1967 year-book to Mr. Frank Pliska and his fine band. It is only through his excellent direction and many hours of hard practice that we are able to have such a successful band. We congratulate you Mr. Pliska on your devoted and deserving band and are proud to have you represent us.



SENIOR

BAND

AWARDS



MOST VALUABLE SENIOR: Mike Eremic



DIRECTORS AWARD: Judy Hunt



DIRECTORS AWARD: Sharon McMullen



MOST IMPROVED MUSICIAN:
Debra Tompkins

SENIOR



First row: M. Zaradny, S. Malkowski, C. Hormel, B. Shepard, S. Fairfield, E. Seelye, B. Manwell, D. Kreis, M. Davison, E. Smith, P. Gotham, P. Sullivan, J. Welke, J. Lamiman, F. June, J. Hunt. Second row: S. McMullen, M.

Louks, C. Will, D. Haver, P. Lynch, C. Rader, J. Kontak, S. Oliver, G. Stephens, K. Blair, E. Hunter, C. Marlow, L. Anderson, L. McNeil, B. Barton, M. Sullivan, C. Zorn, A. Stumpf. Third row: K. Allen, P. Turner, D. Bodos, S. Walker,

DRUM MAJOR AND MAJORETTES



J. Kontak, P. Gotham, J. Lamiman, J. Hunt, A. Stumpf, P. Sullivan, and G. Anderson.

The following is a poem especially written for and dedicate to our band.

The Hometown Band

The drums start a beat
 For the rhythmic feet,
 And the cadence is quickly begun.
 It signals cessation
 Of loud conversation,
 For attention is instantly won.

BAND

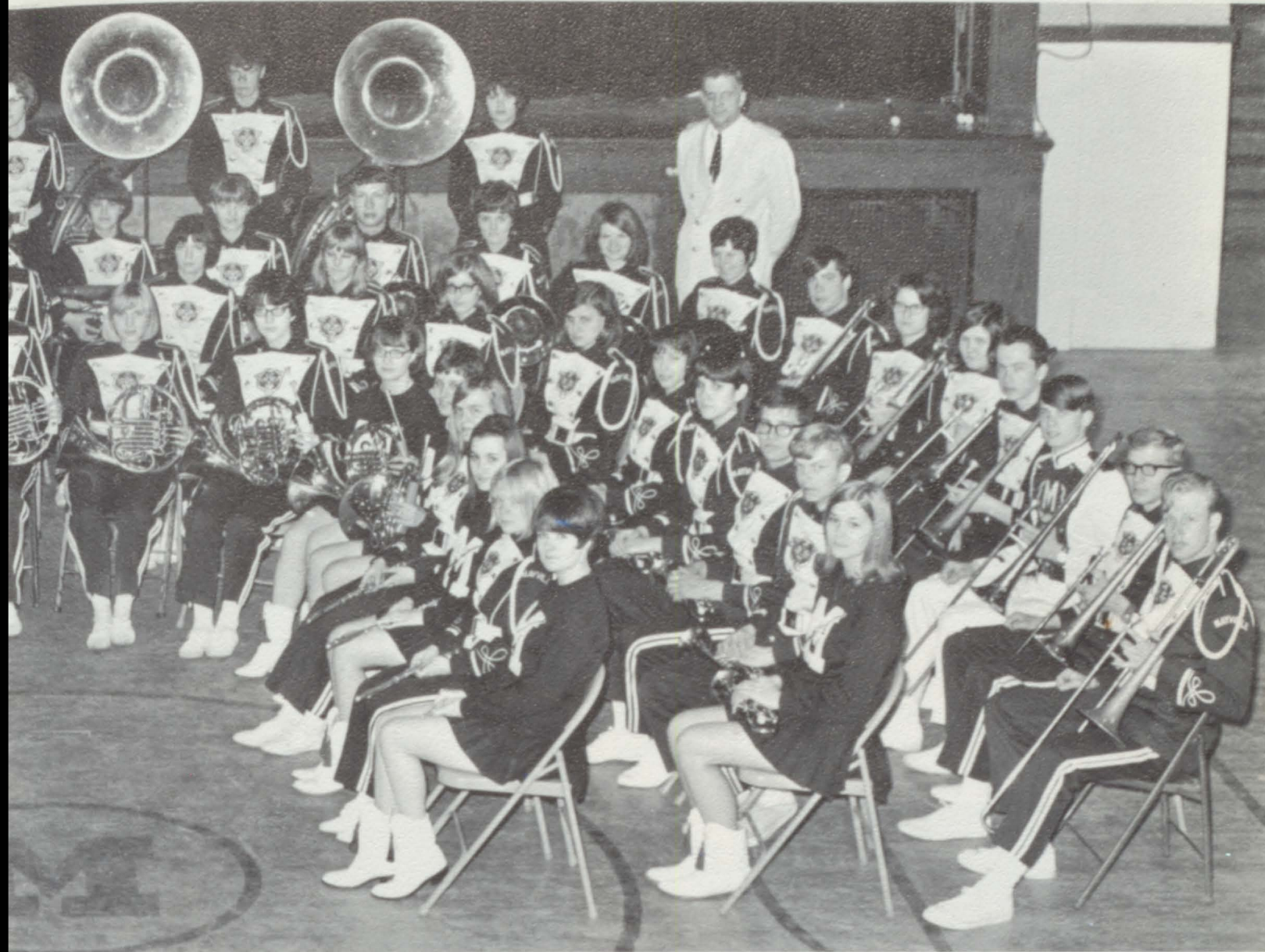

C. Hough, C. Bader, K. Osowski, V. Robinson, R. Roth, P. Wright, L. Freeland, L. Goodell, P. Allen, J. Somerville, D. Kaatz, J. Hunt, D. Tompkins, L. Jones, P. Lynch, H. Gryzb, C. Sweet, D. Freeland, G. Anderson, B. Sugden, M. Eremic.

Fourth row: S. Proctor, C. Newmarch, M. Valentine, J. Spencer, L. Dost, M. Kaikkoen, C. Somerville, V. Chapin, C. Beach, M. Lynch, V. Maharg, Mr. Pliska (Director).

In neat uniform,
 (At times much too warm).
 With one motion, the band steps ahead.
 And the listening crowd,
 Each heart bursting proud,
 By the music is cheerfully led.

This band is their joy-
 Each gay girl and boy
 Is the pride of the old hometown!
 They're building tradition-
 A musical mission-
 Pointing onward toward fame and renown.

There's been joy and tears,
 And much fun and fears,
 Building up to this favored place.
 There was worry and work-
 With no time to shirk-
 Learning zealously, poise and grace.

No dawdlers would do-
 They learned promptness through
 The director's capable hands.
 And there's no way to measure
 The depth of our pleasure
 In the best of all hometown bands!

STATE

SOLO

ENSEMBLE



Patty Gotham, Lois Jones, Bob Sugden, Anna Somerville,
Brenda Barton, Annette Stumpf



Veneita Robinson and Ron Roth



Carolyn Newmarch and Linda Dost



Pam Sullivan and Lois Jones

TROPHIES-PLAQUES-MEDALS



Although a band existed before 1939 no records were kept and neither were there any kept in the war years from 1942-1951. Below, to the best of our knowledge, is a record of the ratings received by the Mayville Band.

(If you receive a II at the District you are unable to go to the State).

District

State

Received all I's except for the years of 52, 53, 55, 60, and 63.

1939-1941 - not known.
Received I's in 56, 57, 64, 65, 66, and 67.
II's in 54, 58, 59, and 61, and a III in 62.

The District stopped awarding plaques from World War II to 1962. The only way a band could receive a plaque or trophy would be to receive a 1st or 2nd at the State. Most bands in the state found this quite hard to do.



The medals shown in this picture were all earned by Junior and Senior Band members this year.

| | <u>1st</u> | <u>2nd</u> |
|---|------------|------------|
| District Solo/Ensemble (Junior High-No State) | 15 | 14 |
| District Solo/Ensemble (Senior High) | 17 | 17 |
| State Solo/Ensemble (Senior High Only) | 12 | 9 |
| District Band | 80 | |
| State Band | 80 | |
| TOTAL | 325 | |

A student must have received a 1st Division at the District Festival to qualify for the State.

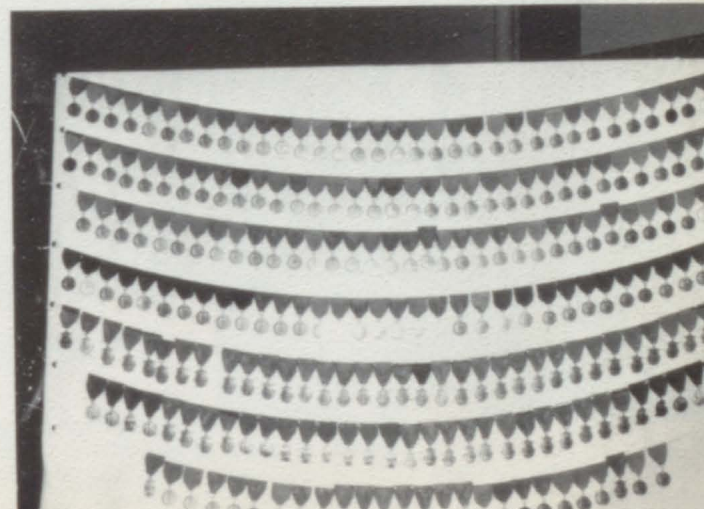

BAND



Tri-County Honors Band

SNAPS



Band Banquet



Jug-Heads



Bus To State



Mr. Pliska after our "1"



JUNIOR BAND

First row: D. Mitchell, K. Thienes, P. Plain, S. Kontak, D. Tompkins, J. Goodwin, K. Schafer, M. Lutz, M. Kowalski, D. Hormel, M. Wallace, J. Binder. Second row: G. Dost, M. Strauel, P. Robinson, C. Capa, M. Hopp, G. Johnson, D. Easlick, J. Arnold, R. Currell, C. Wilsie,

D. Uhl, G. McMullen, R. Liskey, N. Steele, K. Lynch, D. Freeland. Third row: B. Warren, P. Naugle, S. Beebe, E. Wall, L. Otto, G. Johnson, R. VanSickle, C. Somerville, C. Wall, P. Brown. Standing: D. Gilmore, B. Hunt, R. Germain, G. Chapin, Mr. Pliska (Director).



INTERMEDIATE BAND

First row: P. Ihrke, P. Barton, T. Middleton, L. Tompkins, G. Johnson, E. Mitchell, S. Warren, J. Binder, K. Manwell, S. Aul, J. Kreuger. Second row: P. Parker, D. Thomas, B.

Malloy, L. Liskey, D. Johnson, K. Davison, Mr. Pliska (Director), C. O'Brien, L. Cole, L. Tedford, G. VanSickle, M. McNeil, C. Hunter, K. Vat.

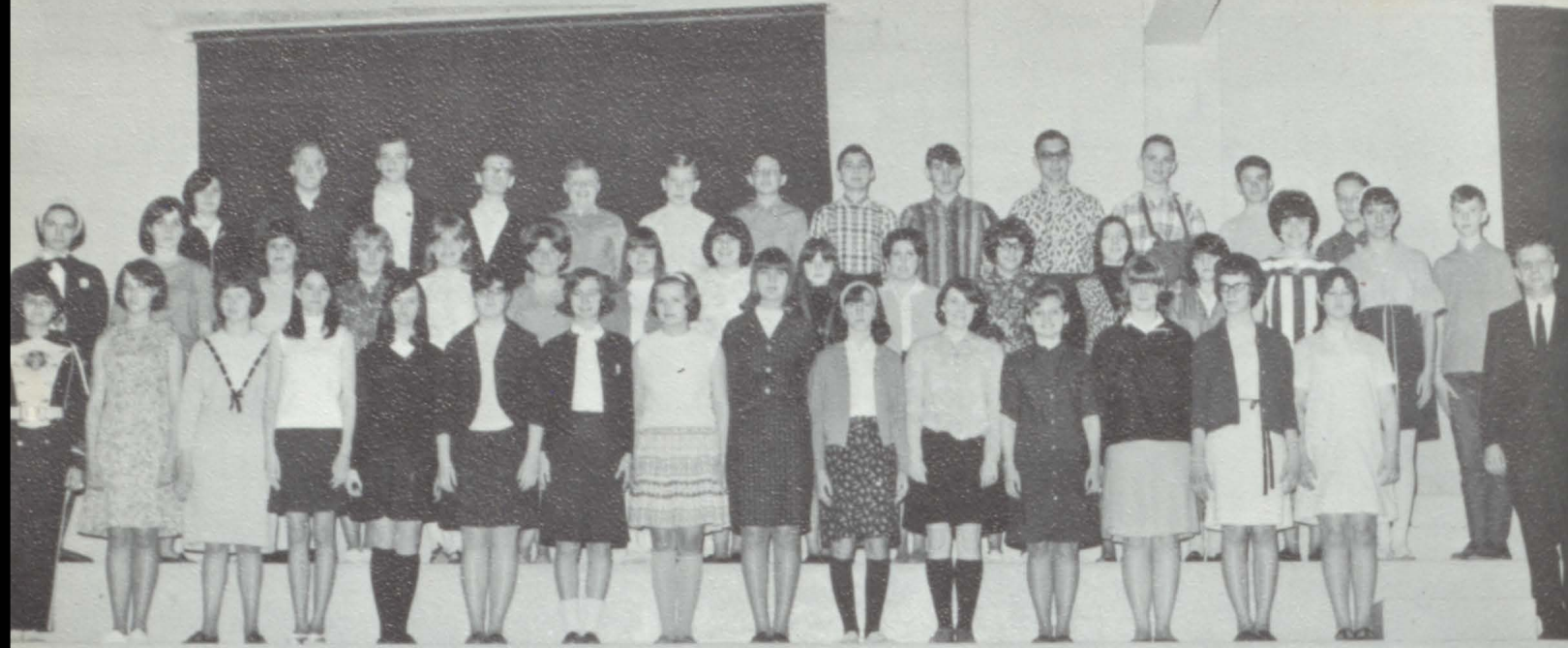

GLEE CLUB

First row: P. Allen, B. Manwell, S. McLellan, L. Sherman, D. Briggs, B. Holnagel, C. Strauel, R. VanSickle, J. Wenta, S. Jones, S. Wells, V. Seabright, V. Clark, S. Fulton, M. Wallace, Mr. Pliska (Director). Second row:

B. Jones, M. Lutz, J. Binder, P. Phelps, B. Woren, C. Wilsie, L. Cox, P. Stuart, L. Ouillette, M. Scigel, M. Proctor. Third row: S. Myers, R. Liskey, B. Hunt, G. Chapin, J. Pollion, R. Somerville, K. Lynch, G. Dost, D. Mitchell, R. Tomlinson, G. TerBush, D. Uhl, K. Tompkins.

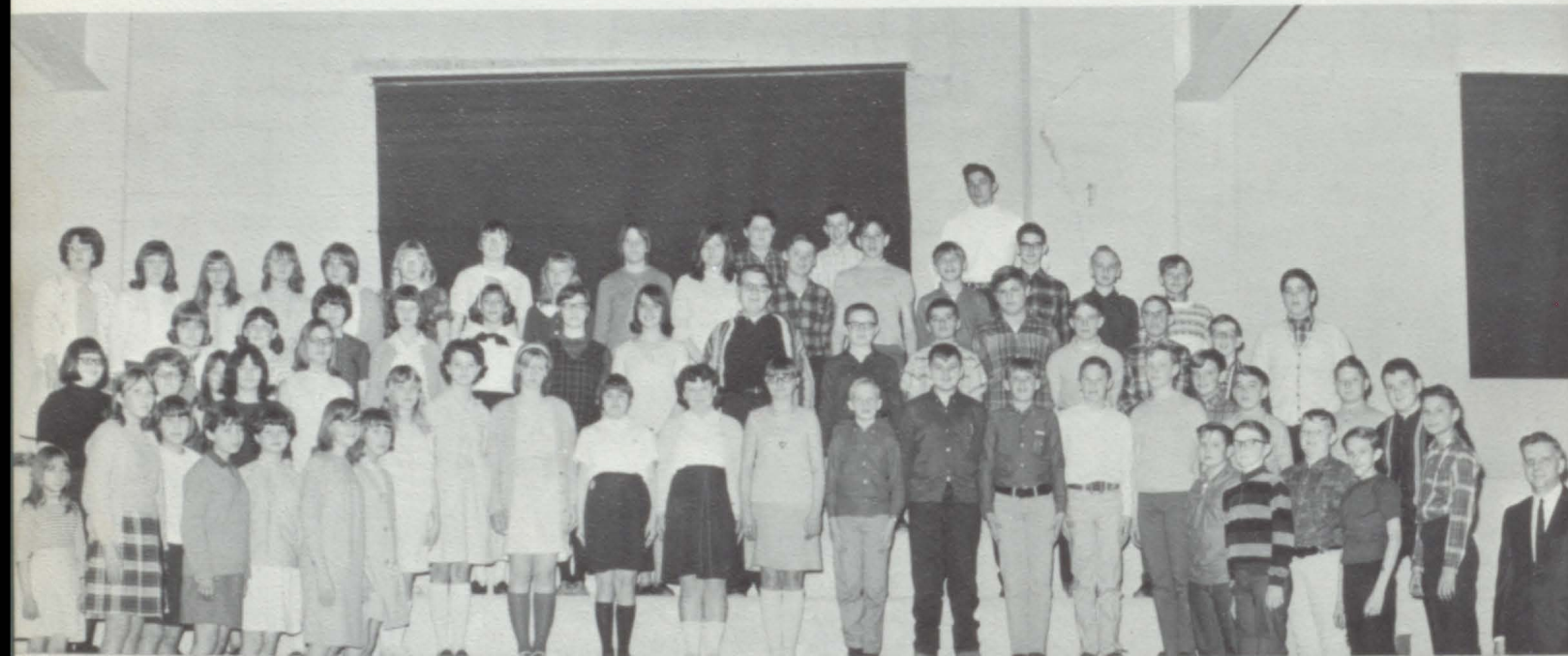

CHORUS

First row: R. Brown, K. Haskins, P. Carpenter, L. Tompkins, D. Snyder, P. Baber, R. VanVolkenburg, S. Woren, B. Sanford, P. Parker, M. McNeil, K. Davison, T. Tompkins, E. Mitchell, T. TerBush, R. Sweet, T. Middleton. Second row: R. Mercer, D. Springsteen, P. Walker, D. Campbell, L. Cole, K. Vat, P. Ihrke, J. Kruger, K. Manwell, B. Wood, L. Hopp, R. Lieber, F. Osowski,

R. Steele, M. English, J. Duncan, N. Liskey, J. Carlisle, J. Denton, T. Kaatz, P. Byrd, R. Capitan, Mr. Pliska (Director). Third row: S. Maharg, R. Hood, C. Hunter, J. Binder, C. O'Brien, P. Barton, K. Ferguson, S. Doerr, G. Johnson, D. Thompson, B. Muncy, J. Bodeis, R. Putman, C. McLellan, T. Conaway, R. Esckelson, R. York, G. Kowalski, G. VanSickle, B. Topham, D. Haskel.

SUPERINTENDENT



JEROME THIENES

PRINCIPAL

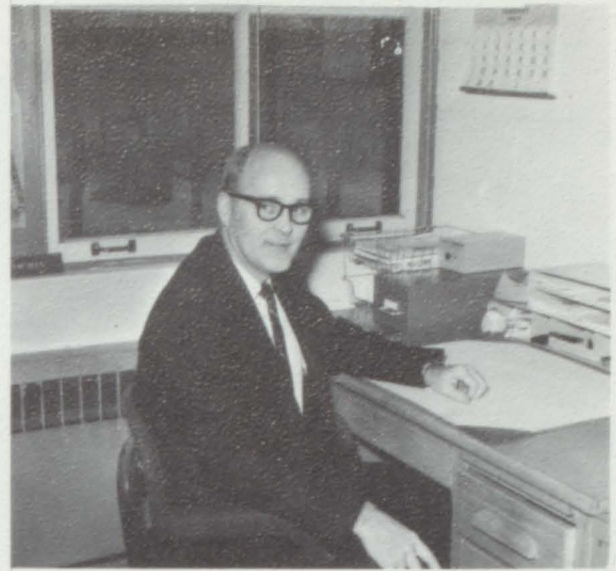

WILLIAM LAMIMAN

BOARD OF EDUCATION



DUANE SUGDEN, President



FRED MOSS, Treasurer



RAY MANWELL, Secretary



ALTON DEGROW, Trustee



GEORGE SULLIVAN, Trustee



RICHARD WELLS, Trustee



CECIL WALLACE, Trustee

OFFICE PERSONNEL



Mrs. Plain



Mrs. Schmit



Mrs. Dalrymple

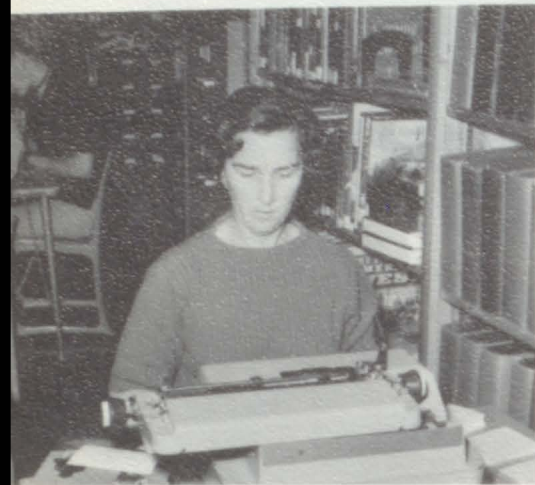

Mrs. Walker



Mrs. Donath

COOKS



Mrs. Shepard, Mrs. Topham, & Mrs. Stumpf



Mrs. Heller & Mrs. Leach



Mrs. Schafer & Mrs. Beach

CUSTODIANS



Mr. McClellan



Mr. Ladd & Mr. Sugden



Mr. Gilmore & Mr. McLaughlin

FACULTY





WILLIAM ACKERMAN
 Librarian,
 B.S. Degree
 C.M.U.



ELLA E. BEEBE
 Jr. High English,
 B.S. Degree
 E.M.U.



JOHN F. BREMER
 Industrial Arts, Math,
 Coaching.
 B.S. Degree
 C.M.U.



LAWRENCE COOPES
 S. Studies, W. History,
 W. Geography.
 B.A. Degree
 M.S.U.



ROBERT CUDNEY
 Jr. High Social
 Studies, Speech.
 B.A. Degree
 Albion.



JOSEPHINE EWING
 Government, Speech, College
 English.
 B.A. Degree
 W.M.U.



DOUGLAS FOOTE
 U.S. History, Economics,
 S. Studies, Sociology.
 B.A. Degree
 M.S.U.



ANTHONY L. GOHS
 Jr. High Special Ed.
 Instructor.
 M.A. Degree
 U. of M.



MERLE GOHS
 Homemaking.
 B.S. Degree
 M.S.U.



DOUGLAS M. GRAHAM
 Vocational Agric.,
 Conservation, Biology.
 B.S. Degree
 M.S.U.



HAROLD P. JONES
 Commercial.
 B.S. Degree
 Olivet College.



LARRY D. KNAPP
 Math 7, Geometry.
 B.S. Degree
 M.S.U.



DONALD K. LOVEGROVE
Jr. High English,
Social Studies,
B.S. Degree
Mich. Tech. Univer.
Bob Jones Univer.



ROBERT D. MACGREGOR
Math I, Math II, Algebra I.
B.S. Degree
C.M.U.



ROBERT MORRISON
Commercial, Drivers Education,
Education, Mathematics.
B.S. Degree
C.M.U.



DAVID MURPHY
English, Spanish.
B.A. Degree
U. of Denver



FRANK PLISKA
Inst. and Vocal Music
B.M., M.A. Degree
M.S.U.



DONALD ROLSTON
Biology, H. Ed., Phys. Ed.,
Head Football and Track
Coach, JV Basketball Coach.
B.S. Degree
C.M.U.



FREDERIC H. SCHMIT
Chemistry, Gen. Science,
Physics.
B.S. Degree
Wisconsin State.



FRANCENE M. SMITH
Guidance Counseling.
B.S., M.A. Degree
C.M.U., M.S.U.



SHEL SPELBRING
Phys. Ed., Baseball and
Basketball Coach.
M.S. Degree
6th Year of administration
Indiana State University



ROBERT B. WARREN
9th grade English, 11th grade
English, Journalism.
B.A. Degree
C.M.U.



ROBERT R. WEAVER
Math, Science.
B.S. Degree
Midwestern Univer.

ANNUAL STAFF

D. Mathews (Editor),
A. Stumpf (Asst. Editor),
O. Wells, K. Fowler, R. Petersen,
Mr. Jones (Advisor), J. Robinson, N. Maciag.



SENIORS





DAWN RAE MATHEWS
VICE-PRESIDENT

What mischief lurks within those eyes what fresh new prank will she devise?

F.T.C. 1-4, 4 Pres., Student Council 3-4, 3 Sec., 4 Treas., Annual Staff 2-4, 3 Asst. Ed., 4 Ed., F.N.C. 1-3, Jr. and Sr. Play, Art Club 3, N.H.S. 3-4, 4 Treas., Drama Club 4, Class Sec. 10th, S.C.R. 11th.



BILL MCKENZIE
PRESIDENT

"My only books are Play Boy Books; I sure do like to study."

Basketball 1-4, Cross Country 4, Varsity Club 4, Student Council 3-4, F.D.C. 2-3, Sr. Play, N.H.S. 2-4, 3 Vice Pres., 4 Pres., Class Vice Pres. 11th.



AL FOX
S.C.R.

He can get away with anything when he flashes that smile.

Football 1-4, Basketball 1-4, Baseball 1-3, Track 1-4, Varsity Club 2-4, 3 Vice Pres., 4 Pres., Student Council 4, F.D.C. 2-3, 3 Pres., Jr. and Sr. Play, Class Treas. 11th.

CLASS SPONSORS: Mr. Ackerman, Mrs. Smith, Mrs. Ewing, and Mr. Pliska.



LOIS JEAN JONES
SECRETARY

"A blush is beautiful, but often inconvenient."

F.T.C. 1-2,4, Band 1-4, Pep Band 1-4, Student Council 3-4, Nurses Club 1-2, Bible Club 1-3, N.H.S. 2-4, Exchange Student 3.

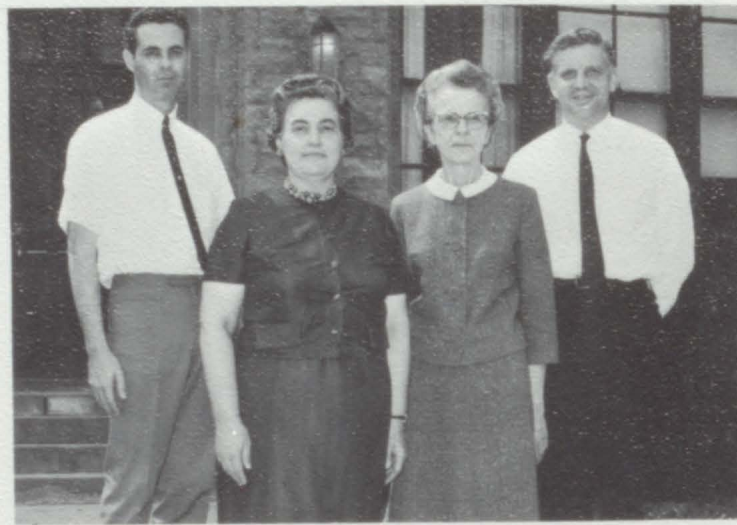

MARJA KAIKKONEN
EXCHANGE STUDENT
Happy-go-lucky, free, and fair; to see her frowning would indeed be rare.
Band 4, Student Council 4, Art Club 4, Drama Club 4.

MARIA CARMEN RIBEIRO
EXCHANGE STUDENT
A picture is a poem without words.
Student Council 4, Art Club 4, Drama Club 4.



DOUGLAS O. PLAIN
TREASURER

"Someday the world will need a man."

Football 1-4, Basketball 1-4, Baseball 1-4, Track 1-3, Varsity Club 2-4, 4 Vice Pres.



KAREN L. ALLEN

"It matters not how long you live, but how well."
F.H.A. 1-4, F.T.C. 4, Band 1-4,
F.N.C. 3, Bible Club 1-4.



LORAIN ANDERSON

Study and ambition have paved the way for the reward she will receive someday.
Band 1-4, Pep Band 1-4, Student Council 1,3-4, Jr. and Sr. Play, N.H.S. 3-4, Exchange Student 3, Homecoming Queen 4.



CASEY BADER

"I'm willing to be convinced, so show me the man who can do it."
F.H.A. 1, F.T.C. 1, Band 1-4, Pep Band 3-4, Bible Club 1, Sr. Play.

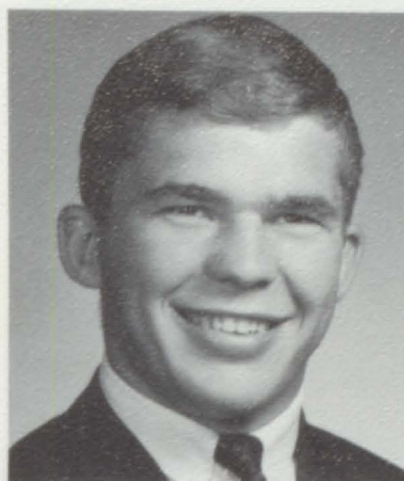

RICHARD A. BEARD

"Oh, that's Micky Mouse stuff."
Football 1-4, Basketball 1-4, Varsity Club 2-4, F.D.C. 2-3, N.H.S. 2-4, Drama Club 4.

WALLY BLACKMER

"I'm a senior!! Good grief, how did I ever make it?"
Football 2, Basketball 3, F.F.A. 4.

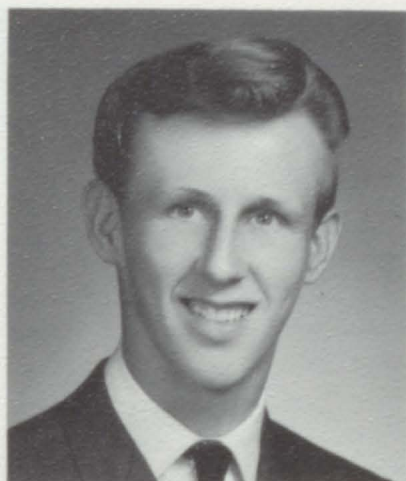

RICHARD BLACKMER

Whenever he feels like exercising, he sits down until the feeling goes away.

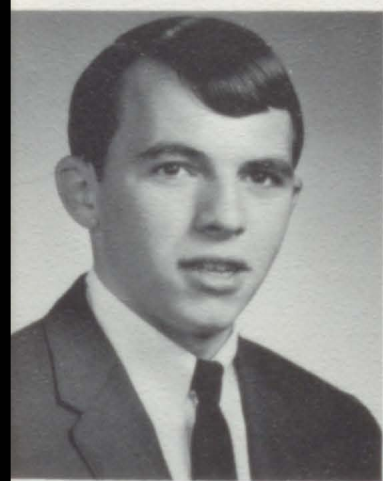

MARVIN N. BRIGGS

"The trouble with trouble is it always starts out like fun."
Football 1-2, Track 1-4.

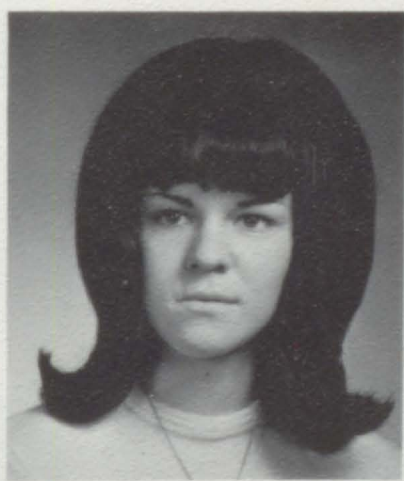

LINDA CAMPBELL

Here's a girl rarin' to go; where she'll stop nobody knows.
F.H.A. 1-3.

TRUDY CAMPBELL

"Love thy neighbor, especially if he's handsome."
F.H.A. 1-2.

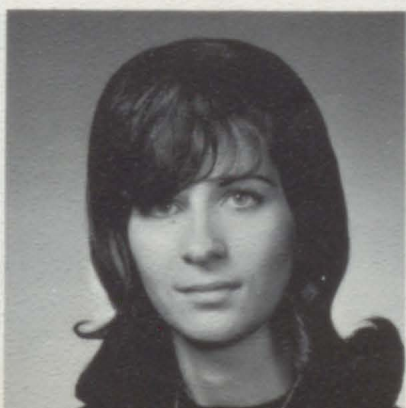

VAL CHAPIN

"Women ----- now there's a Subject."
F.F.A. 1-4, Band 1-4, Pep Band 4, Bible Club 3-4, Jr. Play, Art Club 3.





GLADYS CLARK
 "Hang sorrow--let's be merry."
 Bible Club 1-4.



BERNARD COBB
 "Man's best friend is an easy
 teacher."
 Football 1-4, Varsity Club 1-4,
 F.F.A. 1-4, F.D.C. 1-4.



WILLIAM J. COLLINS
 "High school days have their
 delights, but don't compare with
 high school nights."
 F.T.C. 2-4, F.D.C. 1-3, N.H.S.
 2-4.

BONNIE LYNN COLOSKY
 "All great women are led by a man;
 and I have mine."
 F.H.A. 4, Student Council 1, F.N.C. 1.



KATHY COOPER
 The light that lies in a woman's eyes
 give forth much pleasure.
 F.H.A. 1, Glee Club 1.



ELAINE ANN DALRYMPLE
 Always wearing a cheerful smile
 to go with clothes of the latest
 style.
 F.H.A. 1-4, Glee Club 3, F.N.C.
 3, Art Club 4.

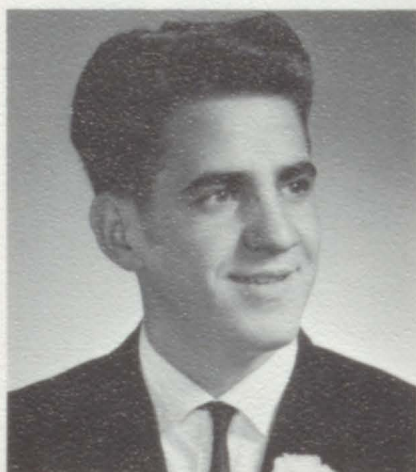

MIKE DAVIS
 "Oh, you mean you're supposed
 to learn something here?"
 Football 1, Basketball 1, Track
 1.

MARY GRACE DAVISON
 She's such a quiet girl all day through,
 but don't let her looks fool you.
 Band 1-4, Pep Band 3-4.

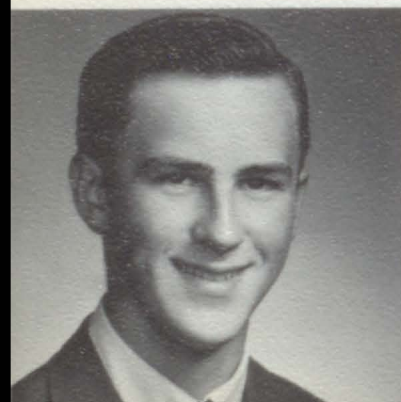

GARY DAY
 "If I had my life to live over again,
 I'd make the same mistakes only
 sooner."



JUANITA EASLICK
 "Be gone boys, I haven't time
 for fickleness."

KAREN J. EMERSON

"When I smile everyone wants to know what I've been up to,"
F.H.A. 1-4, F.N.C. 3.



MICHAEL D. EREMIC

"Lead me not into temptation, but show me where to find it."
Baseball 3-4, Band 2-4, Pep Band 2-4,
F.D.C. 1-3, Bible Club 1-4, Jr. Play,
Drama Club 4.



JANET FACKLER

"Don't try to estimate what talent there is in a quiet woman."



KATHLEEN ANN FOWLER

"I could be better if I would, but it's awful lonesome being good."
F.H.A. 2-4, F.T.C. 4, Annual Staff 3-4,
F.N.C. 1-3, Bible Club 2-3,
N.H.S. 3-4.

BRENDA (PEET) FOX

Always pretty, always gay, nature made her just that way.
F.H.A. 2-3, F.N.C. 2-3, 9th grade queen.



DELORES KAY FOX

"Quick as a wink, I wink, then think."
Band 1, N.H.S. 3-4.



DANNIEL FREELAND

He doesn't say much but he knows a lot.
Band 2-4, Pep Band 3, F.T.C. 2-4,
N.H.S. 2-4, F.D.C. 2-3.

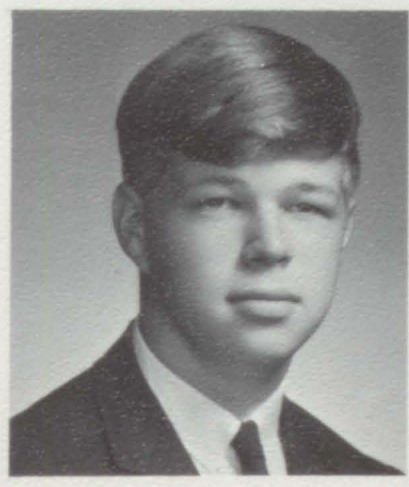

LARRY C. FREELAND

The world's a stage, and he's quite a character.
F.T.C. 1-4, Band 1-4, Pep Band 1-4, Jr. and Sr. Play, Art Club 2-3, Drama Club 4.

RODNEY LEE FRIDAY

"Time tells on a man, especially a good time."
Football 1, Varsity Club 2.

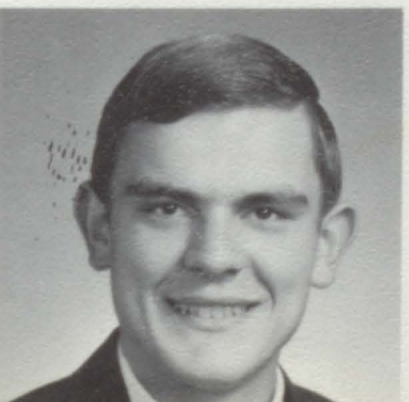

THOMAS L. FRITZ

"I can think of a lot better things to do than study."
Baseball 2-4, Varsity Club 3-4, F.F.A. 1, F.D.C. 3.

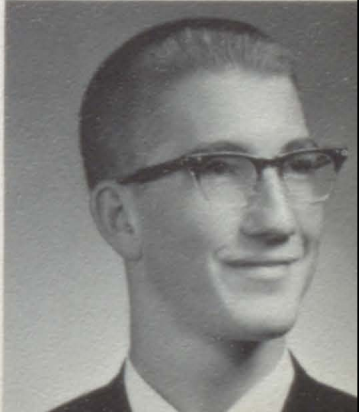



SHERYL ANN GARNER
 "Boys were a puzzle, but that didn't stop me."



ROGER A. GILMORE
 "If muscles make the man, what a great hunk I am."
 Football 1, Basketball 1, F.F.A. 4.



WILLIAM J. GOODWIN
 "I'm gonna talk and the whole world better listen."
 Football 1, Journalism 3-4.

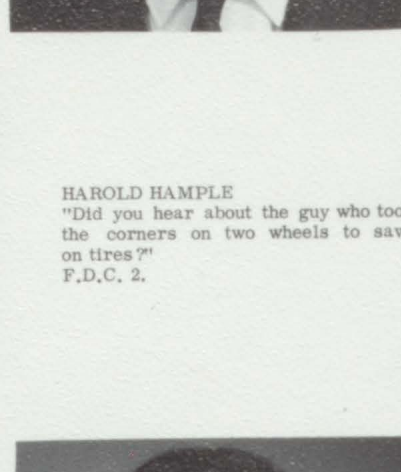

HAROLD HAMPLE
 "Did you hear about the guy who took the corners on two wheels to save on tires?"
 F.D.C. 2.



ROGER HOOD
 "Silence is the safest course for any man to adopt."
 Track 4.

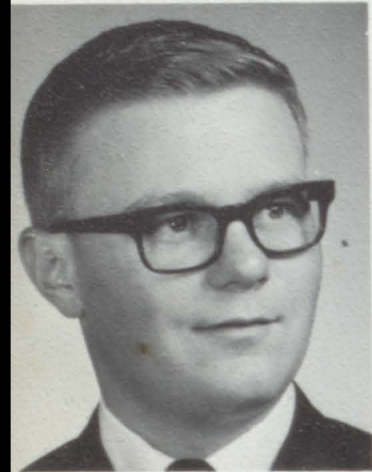

CAROL SUE HORMEL
 "Dancing eyes and an eveready smile."
 F.T.C. 1-4, Band 1-4, Pep Band 2-3, F.N.C. 1-3, Jr. Play.



JUDITH ANN HUNT
 The type that says "I know I won't pass," then gets the highest in the class.
 Band 1-4, Pep Band 1-4, Major-ette 2-4, Student Council 2-4, Sr. Play, Art Club, N.H.S. 2-4, Exchange Student 3, Drama Club 4.



EDITH HUNTER
 "A live wire never gets stepped on."
 Band 1-4, Pep Band 1.

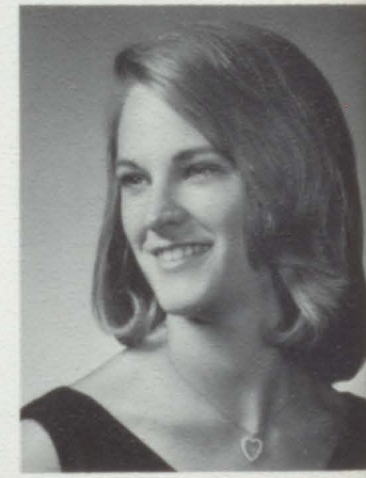

RAYE LYNN IHRKE
 A clever blonde with a lively disposition.
 F.H.A. 3-4, Band 1, F.N.C. 1-3, Sr. Play, Art Club 3-4, Drama Club 4.



RONALD JOHNSON
 "The most fun I had in school was when I wasn't there."
 Football 1, Basketball 1, F.F.A. 1-4.



FAYE E. JUNE

"I hate boys but the Bible says to love thine enemies."
F.H.A. 4, Band 1-4, Pep Band 1-4, Jr. and Sr. Play, Queens Court 4.



BETTY JEAN KELLEY

She's always got a wiggle that goes with her giggle.
F.H.A. 1.



JOSIE M. KONTAK

"I live; I love; but will I ever learn?"
Band 1-4, Pep Band 2-4, Jr. and Sr. Play, Majorette 4, Drama Club 4, Art Club 3.



MARCIA KAE KREGER

"Be good and you'll be happy, but you'll miss a lot of fun."
F.H.A. 3-4.



MARIE A. LOUKS

She is sort of bashful and un-concerned, but a lot of friends she has earned.

F.T.C. 2-3, Band 3-4, Pep Band 3-4, F.N.C. 1, Bible Club 1-2, Drama Club 4.



DAVID LUTZ

"They say money talks, but all it ever said to me was good-bye."
Football 1-2, Basketball 1-2, Track 1-2, Varsity Club 1-4.

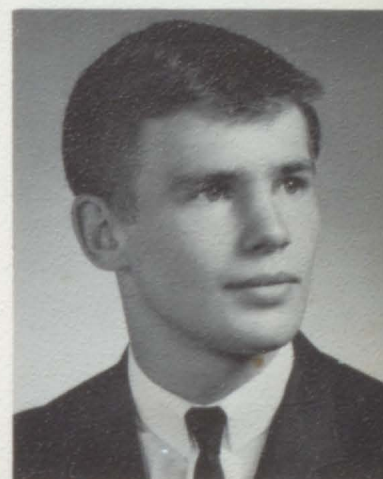

PHIL MACGREGOR

If he could have half his wishes, his troubles would be doubled.
Football 1-4, Basketball 1-4, Track 1-4, Varsity Club 3-4, F.T.C. 4, Band 1-3, Cross Country 4.



SHARON LEE MCMULLEN

"Boys aren't everything, but name something better."
F.H.A. 1, F.T.C. 2-4, 4 Sec., Band 1-4, Pep Band 1-3, Glee Club 2, F.N.C. 1-3, Bible Club 1-4.



LINDA LOU MCNEIL

A hundred words a minute without a typewriter.

F.H.A. 2, Band 1-4, Pep Band 2-4, F.N.C. 2, Drama Club 4.



NANCY MCSKULIN

If good nature were a rose, she'd be a bouquet.
F.H.A. 1-4, F.N.C. 1-3.

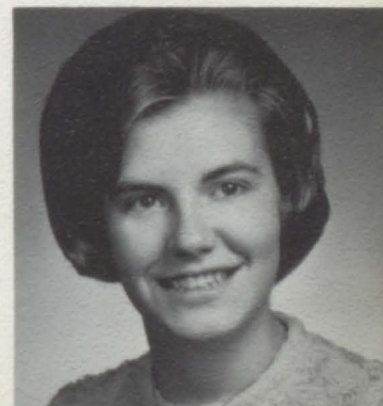



CAROLYN SUE NEWMARCH
 "If silence is golden I'll never get rich." F.T.C. 1-2,4, Band 1-4, Pep Band 3, Drama Club 4.



JEANNE MARIE OULLETTE
 "Most folks are about as happy as they make up their minds to be."
 F.H.A. 2, Glee Club 2, F.N.C. 1.



CAROL PALMERTON
 "Schoolwork may not hurt me, but it tires me."
 F.H.A. 1-2,4.

WILLIAM J. PETIPRIN
 "The pathway to success is supposed to be rugged, but this is ridiculous!"
 Football 2, Basketball 1-4, Baseball 1-4, Varsity Club 3-4, F.D.C. 2-3, Cross Country 4.



ROSE PETERSEN
 Her future is as bright as a dazzling diamond.
 F.T.C. 4, Annual Staff 4, N.H.S. 4.



MAURICE J. PHELPS
 "Good boys love their sisters. I so good have grown that I love other sisters better than my own."
 F.D.C. 1-3.

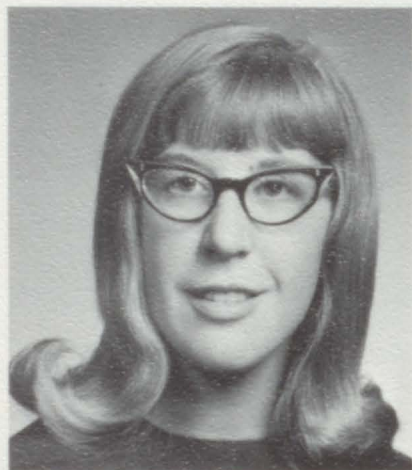

CARLA ANN RADER
 "Good things come to those who wait, but I've been waiting for years."

VENEITA A. ROBINSON
 "How can I study when my mind is on more important things?"
 F.H.A. 1-2, F.T.C. 1-4, Band 1-4, Pep Band 3-4, F.N.C. 2-3, Bible Club 1-3, Jr. and Sr. Play, N.H.S. 3-4.



DAN ROGERS
 "There's a good time coming boys a good time coming."



THOMAS ROWBOTHAM
 "Its not what you do that counts, it's what you get away with."
 F.F.A. 2-3, Band 1.

LINDA KAY SHOLES

"Live it up and I'll join you; study and you'll study alone."
F.H.A. 4, F.N.C. 2-3.



DONALD M. SMITH

"If you ever catch me studying, slap my hands and close the book."
Baseball 2-4.

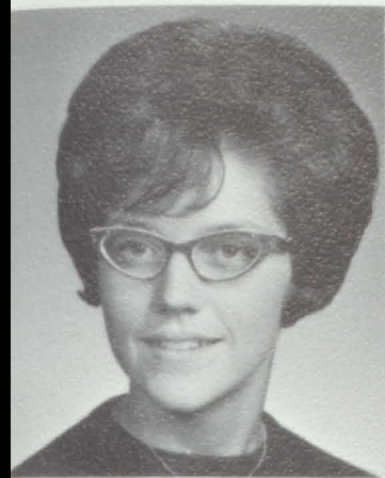

EVA JEAN SMITH

"A good woman is hard to find, that's why I'm hiding."
F.T.C. 1-4, Band 1-4, Pep Band 1-4, F.N.C. 1, Art Club 2-4, 3 Sec. Treas.



ANNA MARIE SOMERVILLE

"Boys, boys!" "Why must they make all that noise?"
F.T.C. 1-2,4, Band 1-4, Pep Band 4, Glee Club 3, Bible Club 1-3, Sr. Play, Art Club 2, N.H.S. 2-4.



DEBBIE SPRINGSTEEN

"Going steady is like a tourniquet; it cuts off circulation."

LOIS STEELE

"Boys, fun and mischief keep me busy."
F.H.A. 4, F.T.C. 2, Band 1-4, Pep Band 3, F.N.C. 1.



TERRY STEPHENS

"I find one fault with being tall -- if you trip its a long way to fall."
Band 3.



PAM SULLIVAN

Pretty as a picture, nice frame too.
Cheerleading 1-4, Band 1-4, Majorette 2-4, Student Council 3-4, N.H.S. 2-4, Exchange Student 3, Art Club 2-4, Sr. Play, F.N.C. 1-3, Bible Club 1, Queens Court 4.



CONNIE GAIL SWEET

A pleasant combination of a good student, a good sport, and a good friend.
F.H.A. 1-4, 4 Pres., Band 1-4, Pep Band 3-4, Student Council 2-4, 4 Pres., Bible Club 1-2, Jr. Play, N.H.S. 3-4.



MAURICIA TAYLOR

"Who says there is no glamor in freckles?"
F.H.A. 1-4, F.N.C. 3.





TERRY M. TERBUSH
 "Hoop-de-dool I'M out at last,"
 Football 1-2.

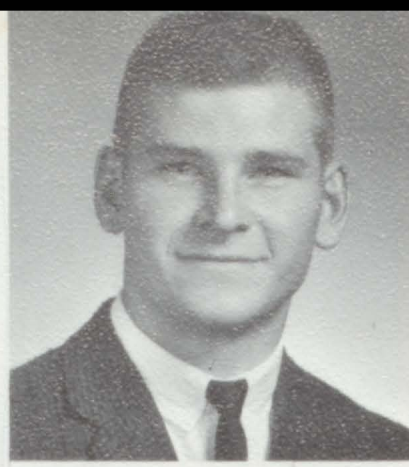

DELBERT L. THOMPSON
 No sinner, yet no saint perhaps,
 but then the very best of chaps,
 Football 1-4, Track 1-4, Varsity
 Club 3-4, F.D.C. 3, N.H.S. 3-4.



BONNIE L. TORREY
 Talking is her speciality.
 Glee Club 1,3-4, Bible Club 1.

CHARLENE WATSON
 "I never think of the future; it comes
 soon enough."
 F.H.A. 1-4, Band 1-2, Glee Club 1,
 F.N.C. 1-3, Bible Club 1.



RITA WEILER
 A quiet smile, a friendly word.
 F.H.A. 1-4, F.N.C. 1-3.



OZA WELLS
 If grades were given for having
 fun, she would rank as number
 one.
 F.H.A. 2-4, F.T.C. 4, Student
 Council 1, Annual Staff 2-4, 3-4
 Ad. Chairman, F.N.C. 1-3, Bible
 Club 1-4.

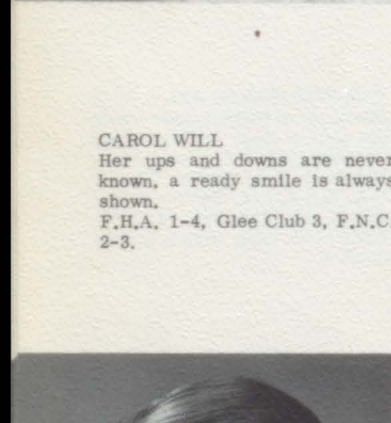

CAROL WILL
 Her ups and downs are never
 known, a ready smile is always
 shown.
 F.H.A. 1-4, Glee Club 3, F.N.C.
 2-3.



GARY WILSON
 "Late hours are bad for one, but all
 right for two."
 F.F.A. 1-4.



ARNOLD C. ZORN
 "Having read so much about the effects
 of smoking, I decided to give up
 reading."
 F.T.C. 1-2, Band 1-4, Pep Band 1-4,
 F.D.C. 1-3, Sr. Play, Art Club 3-4,
 Drama Club 3-4.



"CLASS OF 67"

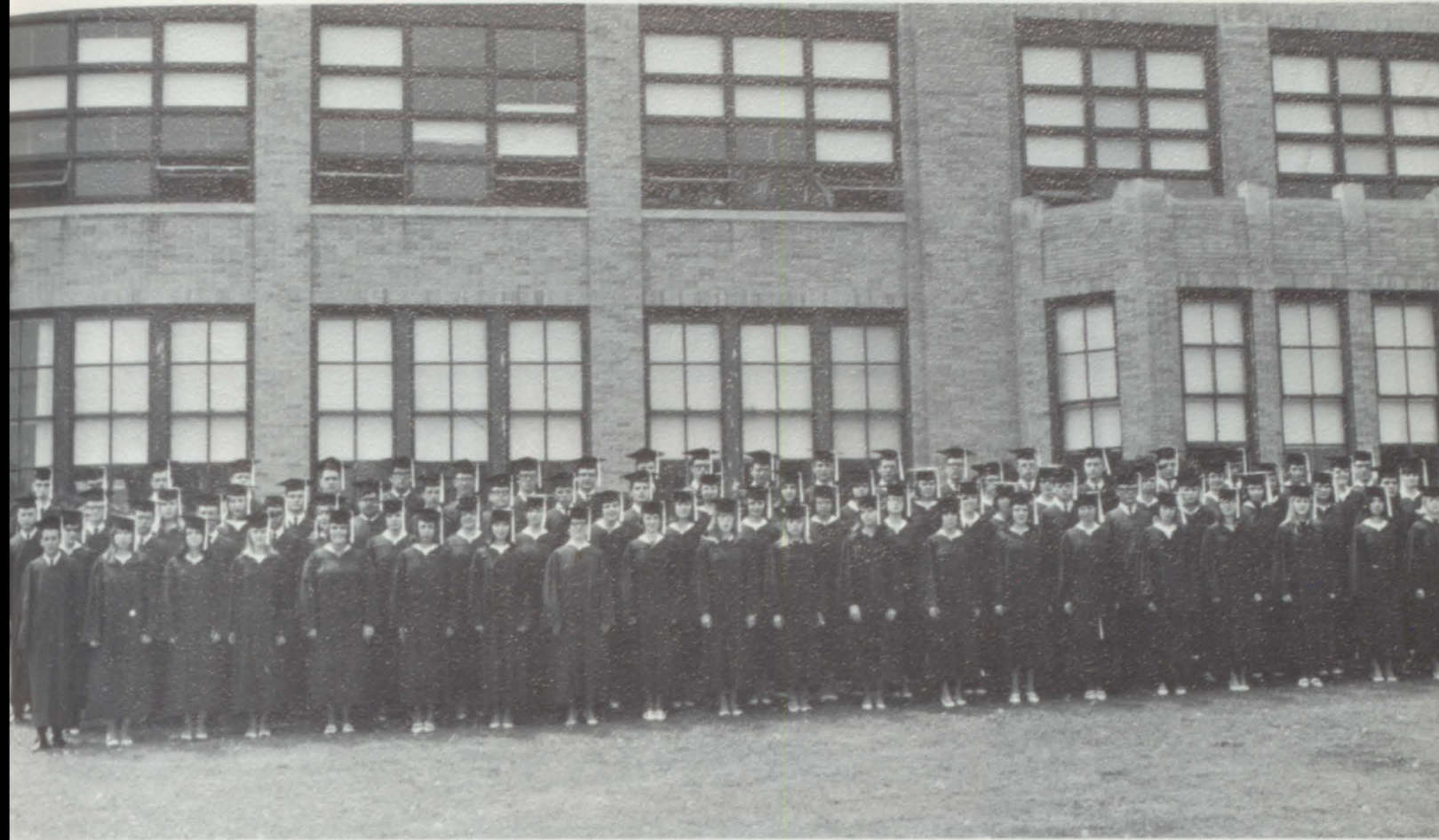

CLASS FLOWERS: Maroon Roses and Pink Carnations

CLASS COLORS: Maroon and Pink

SCHOOL COLORS: Marron and White

CLASS MOTTO: "To reach the unreachable star."

TOP TEN MEMORIES

1. Worst snow storm in the history of Michigan. (13 days out of school).
2. Apollo tragedy. (3 astronauts were killed the fire).
3. Fourth consecutive year that the band received a "1" at State Festival.
4. Largest class and number of honor students to graduate from Mayville.
5. Best prom in school's history. (20,000 Leagues Under the Sea).
6. Nut Cup Rebellion.
7. Seven students traveling abroad.
8. New school bill passed.
9. Actor of the year: Paul Scofield starring in "Man For All Seasons."
Actress of the year: Elizabeth Burton starring in "Taming of the Shrew."
10. Movie of the year: "Who's Afraid of Virginia Wolf."

VALEDICTORIAN

SALUTATORIAN



JUDY HUNT

Enlarge

Enlarge



PAM SULLIVAN

HONOR STUDENTS



30 First row: K. Fowler, C. Sweet, D. Mathews, R. Petersen, C. Rader, L. Jones, L. Steele. Second row: D. Fox, C. Bader, E. Smith, P. Sullivan, L. Anderson,

A. Somerville, J. Hunt. Third row: D. Freeland, B. Collins, R. Beard, B. McKenzie, D. Thompson, B. Petiprin, V. Robinson.



Presentation of Scholarship Awards

SENIOR



Bank Scholarship Award

AWARDS



Rotary Scholarship Award

ASSEMBLY



Leadership Award



Presentation of Gift to School

GRADUATION DAY

*Graduation
Speaker*



*Baccal.
Speaker*

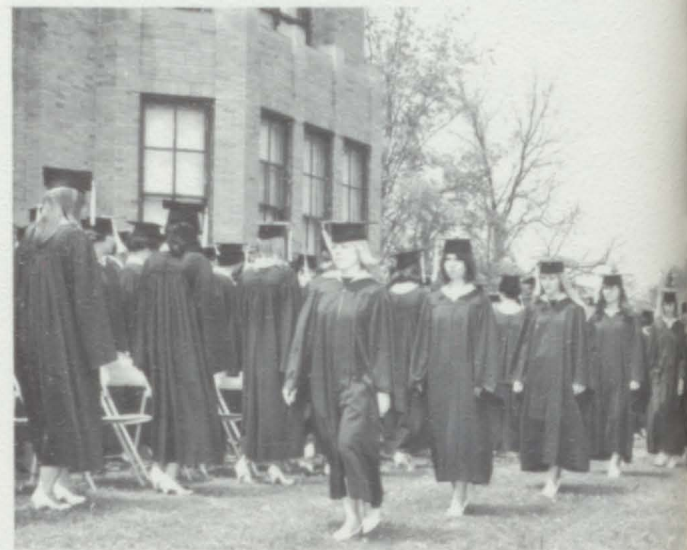

SENIOR SNAPS



Doug and Jim



Kathy



Bill C.



Carla



Bonnie



Bill M.



Bill P.



Gary



Anna



Faye



Al and Loraine



Connie

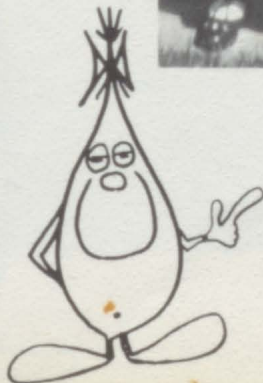

Rose



Josie



Elane



Carolyn



Charlene



Larry



Terry



Carol



Al



Pam



Raye Lynn



Betty



Mrs. Ewing



Judy



Rita



Delores and Gary



UNDERGRADS





OFFICERS AND SPONSORS: First row: J. Hunt, S.C.R., D. Kennedy Pres., S. Lutz V. Pres., R. TerBush Sec. Second row: Mr. Morrison, Mr. Jones, L. Robinson Treas., Mr. Warren, and Mr. Foote.

JUNIORS

Gary Anderson
Virginia Baber
Earl Bailey
Brenda Barton
Ray Beach



Jim Binder
Brenda Blackmer
Dianne Blackmer
Don Brown
Ron Brown



Kathy Carpenter
Fred Crandell
Jenny Dennis
Jerry Dost
Linda Dost



Carol Flanigan
Joyce Ford
Rick Fulton
Jim Garner
Marialice Garnsey





Lenora Goodell
Lois Gordon
Patty Gotham
Phil Griffin
Dick Haver



Charlotte Hough
Jean Hunt
Mary Lou Johnson
Paula Johnson
David Kaatz



Fred Kapa
Harry Keipinger
Delphine Kreis
Jean Lamiman
Calvin Lockhart

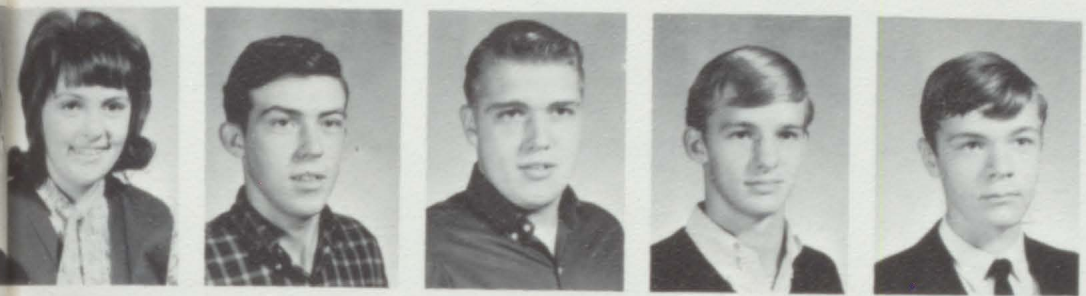

Dorothy Long
Jack Long
Mike Long
Steve Lutz
Marty Lynch

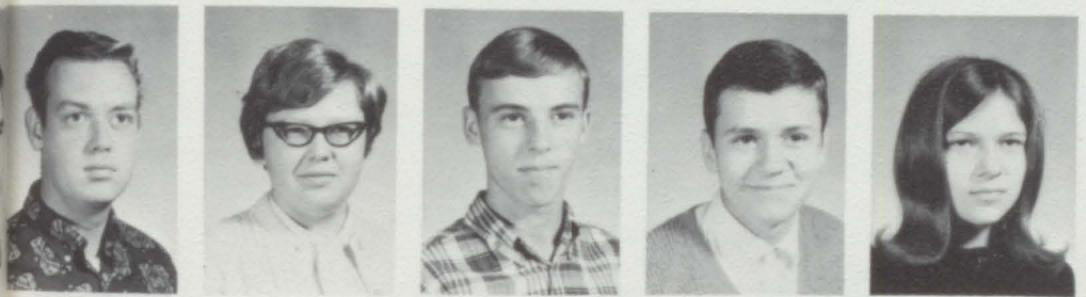

Brian Manwell
Linda Marlow
Bob McKellar
John Myers
Karen Osowski

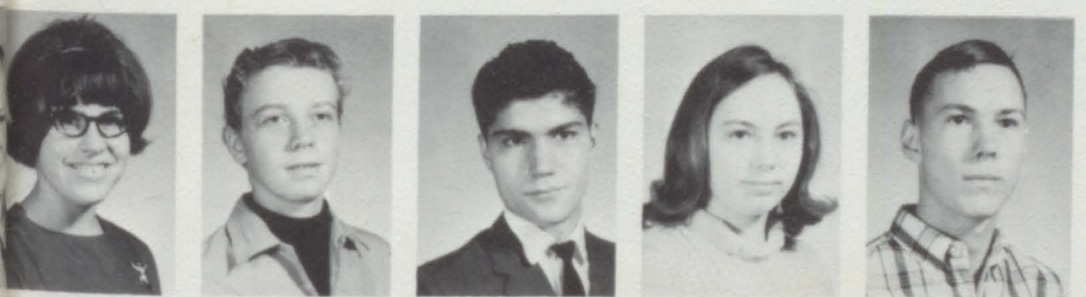

Linda Ouillette
Carl Palmerton
Mike Payne
Linda Phelps
Ray Plain



David Rau
Patsy Rich
Carolyn Scigel
Patty Sickler
Brenda Spreeman

Garth Stephens
 Dale Stratton
 Mary Ann Strauel
 Annette Stumpf
 Bob Sugden



Mary TerBush
 Marilyn Tewksbury
 Sue Tompkins
 Karen Trojan
 Chuck Vat

End of Juniors



John Wall
 Lonnie Weiler
 Terry Wheaton
 Connie Will

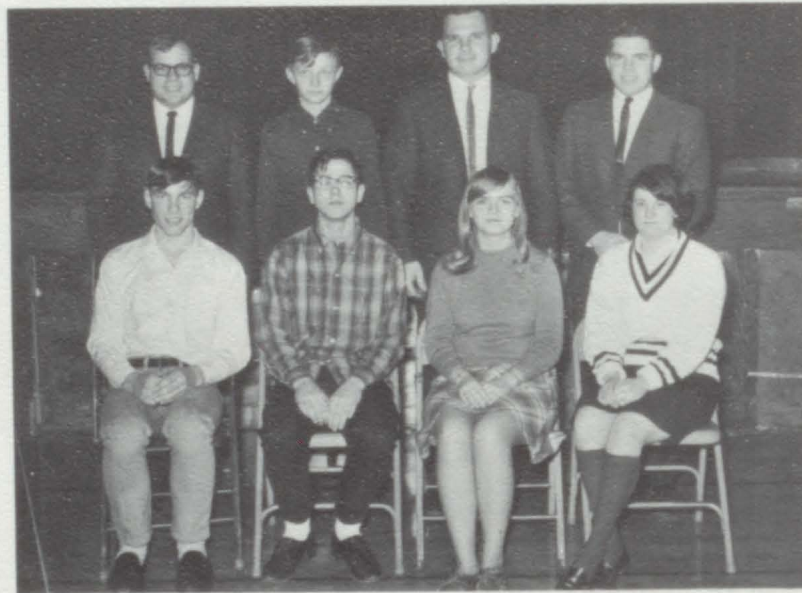

OFFICERS AND SPONSORS: First row: K. TerBush Treas., E. Johnson Pres., J. Welke V. Pres., S. Fairfield Sec. Second row: Mr. Coopes, J. McKenzie S.C.R., Mr. Schmit, and Mr. Graham.

SOPHOMORES

Leland Audinet
 Sandra Baber
 Ted Baraboll
 Janet Binder
 Gary Blackmei





Donald Bodeis
Diane Briggs
Vickie Clark
Janet Conaway
Linda Cox

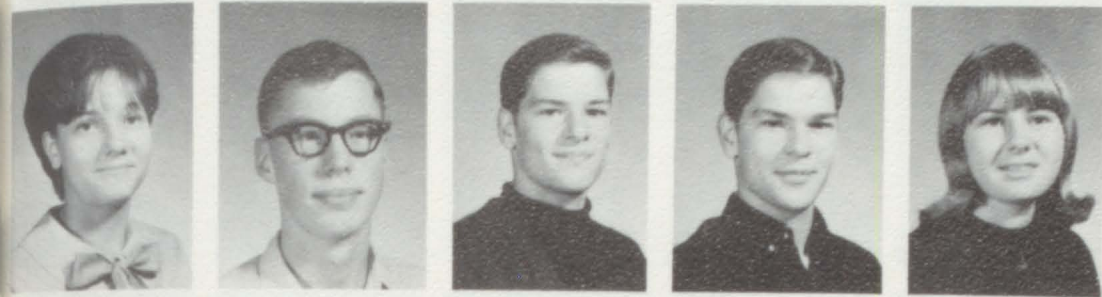

Kay Davis
Henry Doerr
Don Donath
Ron Donath
Cheryl Dost



Bonnie Easlick
Sheryl Fairfield
Rose Fox
Lynn Freeland
Sue Fulton

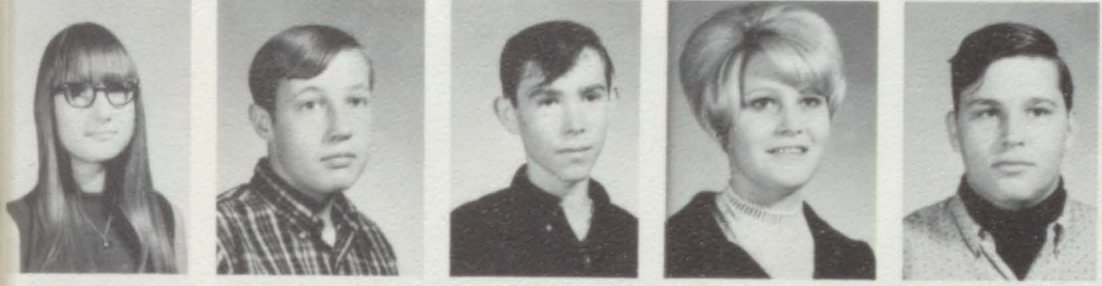

Georgia Germain
Dave Gohs
Barry Harris
Debbie Haskin
Bill Hicks



Paul Hoose
Tim Hormel
Dave Janowski
Elvin Johnson
Sue Johnson



Sharon Kitchen
Robert Knox
Ursula Knox
Donna Lee Kowalski
Clare Kreger

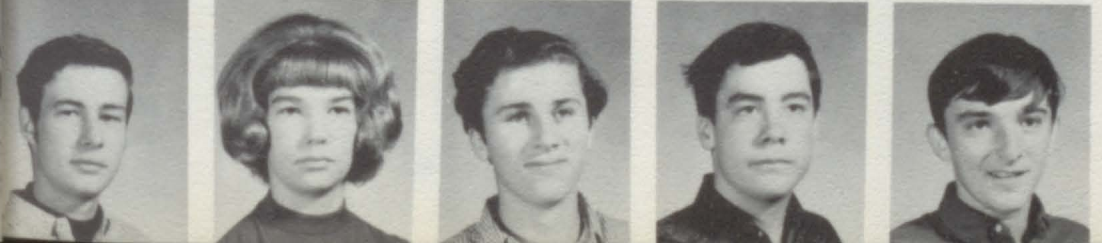

Bruce Ladd
Jean Lockhart
Ron Lumley
Pat Lynch
Roger Lyons

Nancy Maciag
 Vicki Maharg
 Eugene Marietta
 Connie Marlow
 Jack McKenzie



Doug McLellan
 Jim McMullen
 Leonard Meeker
 Rosemarie Meeker
 Bobbie Lee Noble

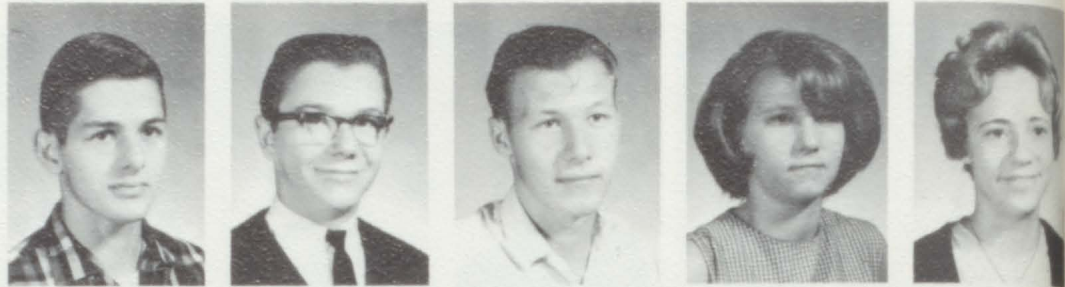

Duane Oliver
 Gary Oliver
 Mike Peet
 Ralph Petersen
 John Plain

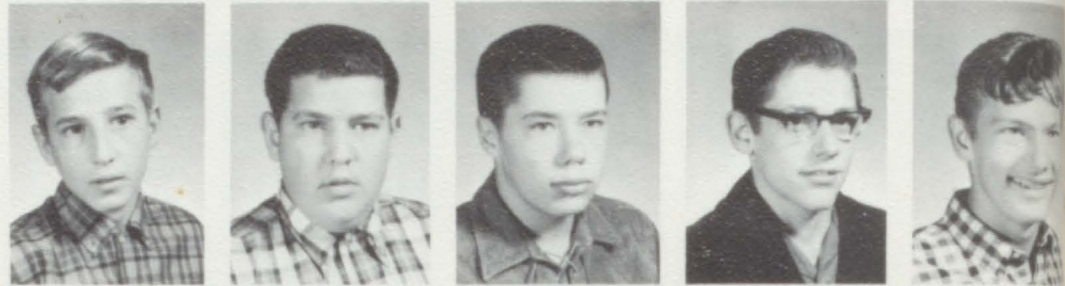

Shari Proctor
 Doug Robinson
 Judy Robinson
 Ron Roth
 Cathy Schafer

End of Soph



Kenneth Schott
 Mary Scigel
 Vicky Seabright
 Loraine Sherman
 Joyce Somerville



Dianne Springsteen
 Max Steele
 Phil Stout
 Nancy Stuart
 Tom Sugden

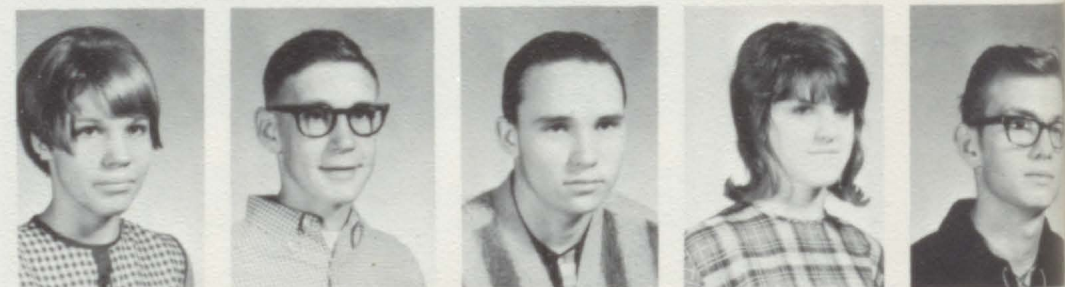

Mike Sullivan
 Dave Talcott
 Fred TerBush
 Keith TerBush
 Dianne Thompson

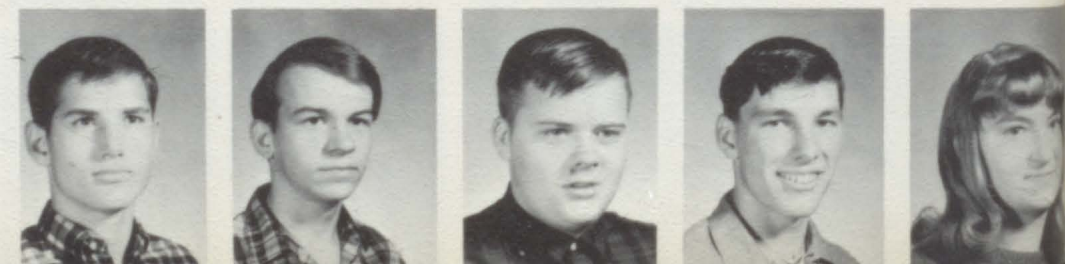

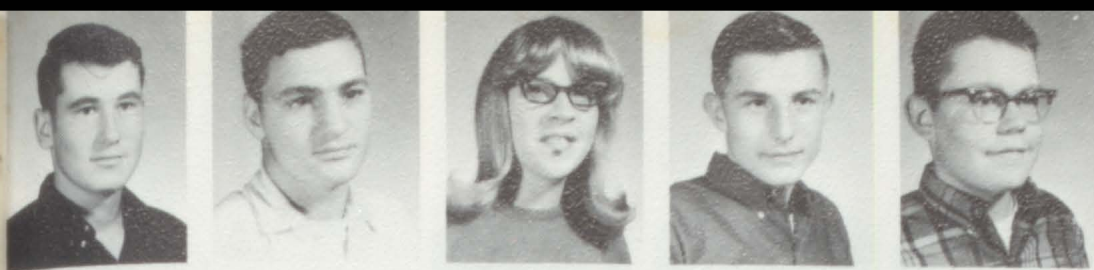

Mike Tompkins
Rodney Torrey
Pat Turner
Tim Walker
Jim Wallace



Randy Warren
Janelle Welke
Shelly Wells
Doug Wheaten
Julie Wilsie

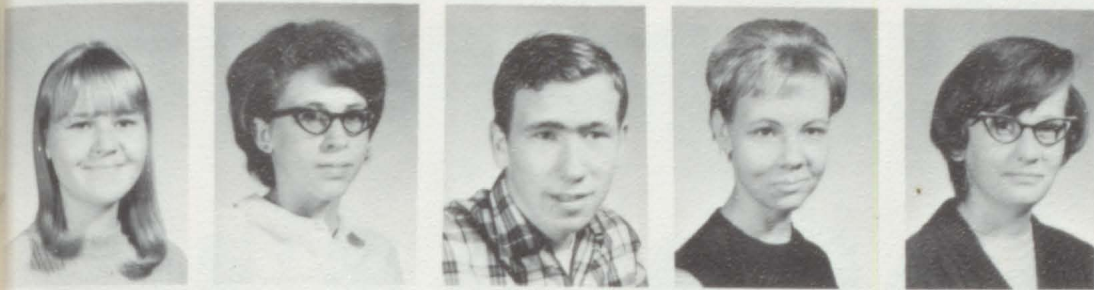

Patti Wright
Peggy Wright
Robert Yens
Linda Zapfe
Margret Zaradny



OFFICERS AND SPONSORS: First row: S. Silvernail Sec., D. Vizard Pres., L. TerBush V. Pres., B. Phelps Treas. Second row: Mrs. Gohs, Mr. Bremer, D. Tompkins S.C.R., Mr. MacGregor, and Mr. Rolston.

FRESHMEN

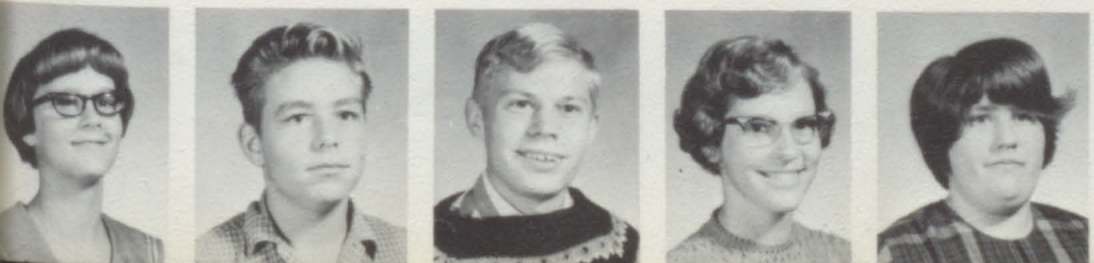

Pam Allen
Jim Arnold
Arthur Barton
Carolyn Beach
Bev Blackmer

Karen Blair
 Mike Blonde
 Gary Bodeis
 Jane Bodeis
 Pam Carpenter



Charlotte Colling
 Ginger Collins
 Ron Currell
 Carol Flickinger
 David Freeland



Randy Frenzel
 Doug Fritz
 Le Garnsey
 Ralph Germain
 Dale Gilmore



Bob Grinnell
 Harriet Gryzb
 Linda Hack
 Dorlis Haver
 Brenda Holnagel



Marie Hopp
 Eugene Hunt
 Susan Jones
 Elaine Kaatz
 Larry Kitchen



Sandy Kontak
 Allan Ladd
 Penny Lynch
 James Maharg
 Sherry Malkowski



Beth Manwell
 Faye Mardlin
 Steve Myers
 Rodney Noble
 Susan Oliver



End of Freeland



Richard Parker
Pat Phelps
Bob Phelps
Ted Phiel
Patsy Plain

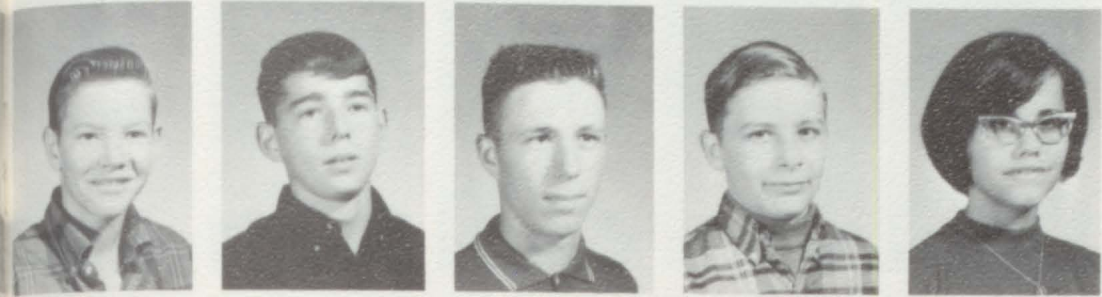

Bob Pratt
Flett Proctor
Floyd Rexin
David Robinson
Debby Robinson



Denise Robinson
Pam Robinson
John Rowbotham
Jim Sanford
Emily Seelye



Larry Sherman
Roger Sholes
Suzette Silvernail
Diane Snyder
Jeana Spencer



Nicky Steele
Linda Stilson
Dan Stover
Carol Strauel
Joanne Strauel



Patsy Stuart
Keith Talcott
Lonnie TerBush
Joe Thienes
Buddy Thomas



Debbie Tompkins
Mike Valentine
Dave Vizard
Charles Vogel
Floyd Walker

Cora Wall
Sandra Webster
Wilmont Wells
Joanne Wenta
Dianne Wheaton



Karen Wheaton
Bonnie White
Tom Woern
Michael Yens

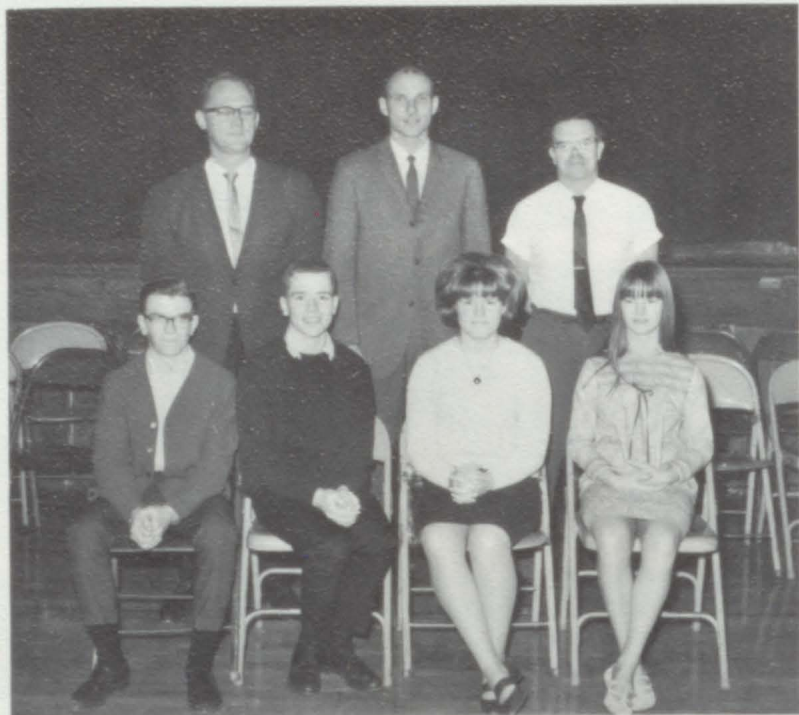
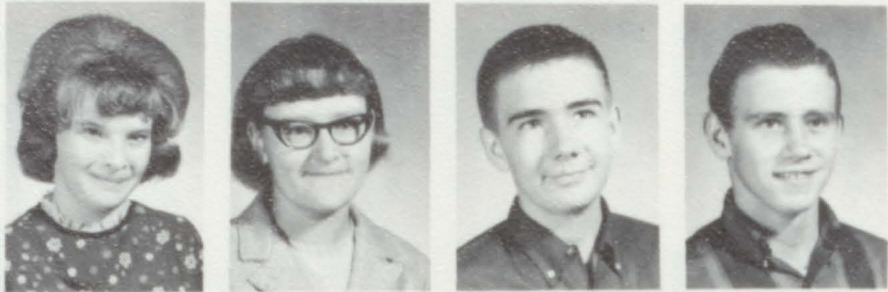

OFFICERS AND SPONSORS: First row: J. Shepard Treas., B. Hunt S.C.R., B. Jones Pres., M. Lutz V. Pres. Second row: Mr. Weaver, Mr. Lovegrove, and Mr. Spelbring.

EIGHTH GRADE

Vickie Alfano
Michael Baber
William Bacchus
William Barkowska
Joann Binder



Susan Blonde
Paul Brown
George Chapin
Gary Clink
Ronald Cobb





Sheryl Coutcher
Terrance Crane
Gary Dost
Donald Easlick
Debra Fox



David Frenzel
Jeanne Fulton
Dianne Gilmore
John Goodwin
Richard Haskins

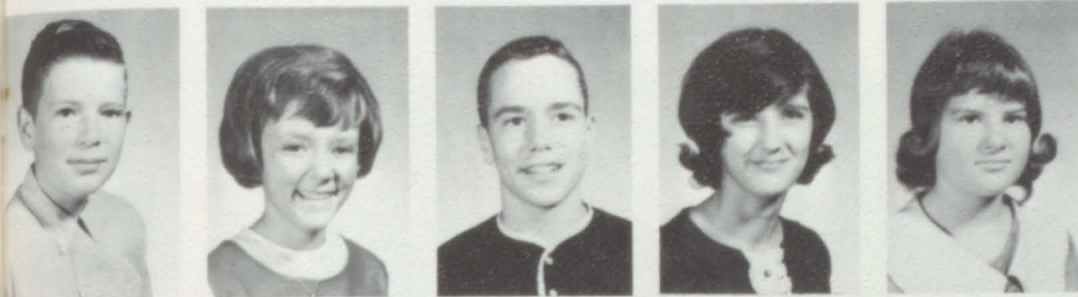

Gregory Hobson
Denise Hormel
Robert Hunt
Connie Johnson
Glenna Johnson



Glen Johnson
Beverly Jones
Charlotte Kapa
Michael Keipinger
Genny Lynn Kennedy

End of Eighth

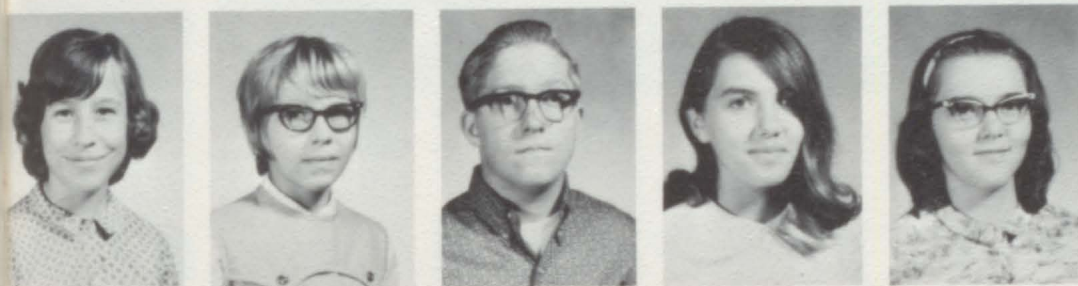

Kathy Klinessmith
Mary Ann Kowalski
Ronald Liskey
Georgia Lobdell
Dawn Long



Gilbert Long
Mary Kay Lutz
Kenneth Lynch
Ruth Maguire
William Maharg



Jacqueline Maier
Thomas Marlow
Paula McGhee
Gary McMullen
Thomas Meeker

Ronald Mercer
 Linda Merrill
 Larry Middleton
 Dennis Mitchell
 Pamela Naugle



Larry Otto
 Marianne Quillette
 Bonnie Palmerton
 David Patterson
 Sharon Petersen



Gayle Phelps
 John Pollion
 Martin Proctor
 Shelia Putman
 June Rowbotham



Rita Sarles
 John Shepard
 Marian Sherwood
 Carol Somerville
 Robert Somerville



Donna Stephens
 Michael Stilson
 Gary Stout
 Christine Stover
 Sandra Strasburg



Kay Stratton
 Gary TerBush
 Wayne Tewksbury
 Katherine Thienes
 Randy Tomlinson



David Tompkins
 Kevin Tompkins
 Debra Torrey
 Kathie Torrey
 Dwight Uhl





Rebecca VanSickle
 Sharon Vizard
 Eva Wall
 Barbara Warren
 Janet Wenta



Bonnie Wheaton
 Doris Wheaton
 Carol Wilsie
 James Woern
 Patricia Yoe

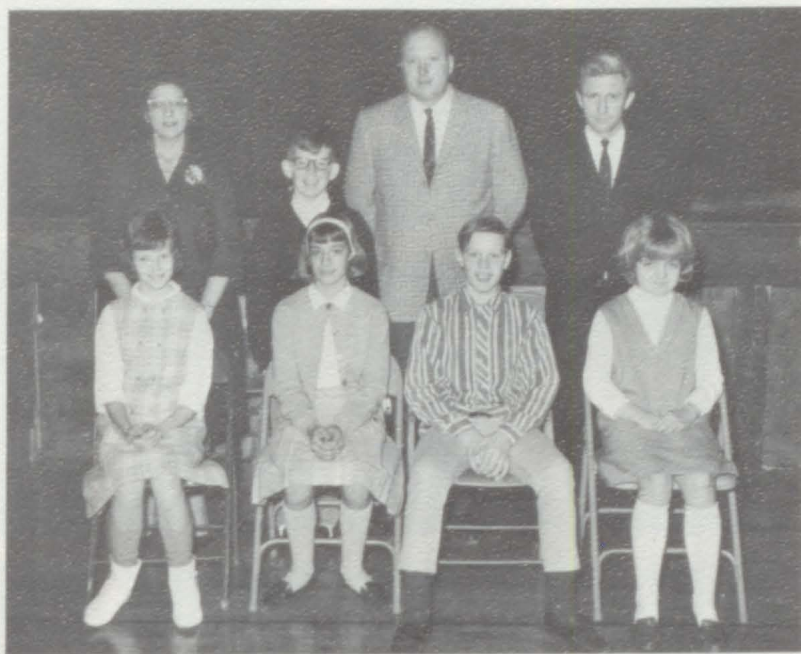

SEVENTH GRADE



Sharlene Athearn
 Pamela Audinet
 Charlene Aul
 Patricia Baber
 Paulette Barton



June Binder
 Jim Bodeis
 Rayola Brown
 Paul Byrd
 Debra Campbell

End of 7th

Robert Capitan
 Jeff Carlisle
 Charlotte Caughel
 Laurie Cole
 Stella Colling



Tom Conaway
 Keith Davison
 Jim Denton
 Roger Dietz
 Jim Duncan



Michael English
 Ricky Esckelson
 Roger Fackler
 Karen Ferguson
 Debbie Goodell

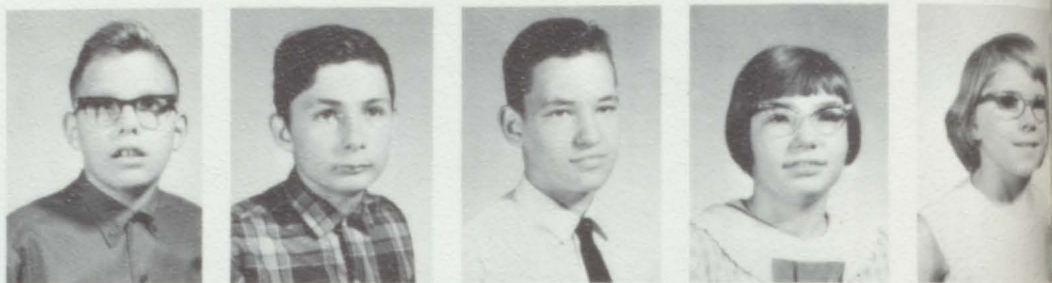

Richard Harris
 Dale Hascall
 Karen Haskins
 Rhonda Hood
 Larry Hopp



Connie Hunter
 Patty Ihrke
 Cheryl Johnson
 Danny Johnson
 Geraldine Johnson



Douglas Jones
 Tom Kaatz
 Gary Kowalski
 Gerald Kreis
 Julie Krueger



Richard Lieber
 Neal Liskey
 Susan Maharg
 William Malloy
 Kathie Manwell





William Marlow
 Calvin McLellan
 Mike McNeil
 Ruth Ann Mercer
 Nancy Merrill



Tim Middleton
 William Muncy
 Christal O'Brien
 Frank Osowski
 Paige Parker



Bill Plain
 Mike Pribble
 Randy Putman
 Bonnie Sanford
 George Sholes

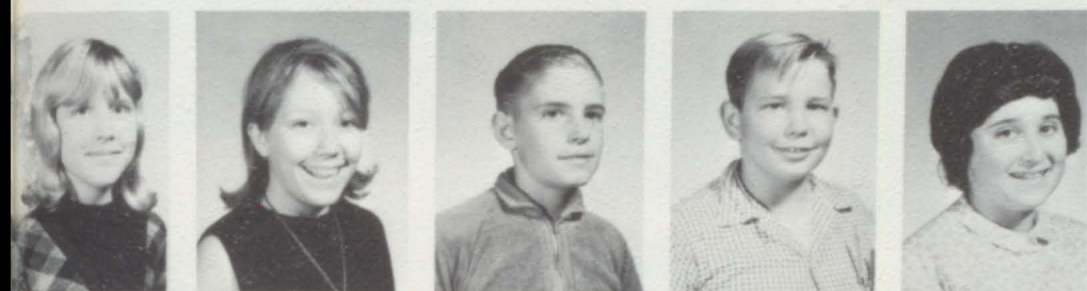

Denise Snyder
 Rebecca Springsteen
 Richard Steele
 Roger Sweet
 Laurene Tedford



Terry TerBush
 Lori Tompkins
 Terry Tompkins
 Buddy Topham
 Dawn Torrey



Gerald Van Sickle
 Karen Vat
 Patricia Walker
 Sally Warner
 Douglas Werner



Gregory Werner
 Ronald Will
 William Wood
 Debra Yens
 Richard York

UNDERGRAD SNAPS



Gary



Earl & Vicky



Larry & Dianne



Dave



Mary S.



Doug



Georgia



Virginia



Sherry

Dave



Pat

Carol





Sue



Tom & Pat



Debbie



Bob



Don & Dianne



Randy



Randy & Ted



Nancy



Marty

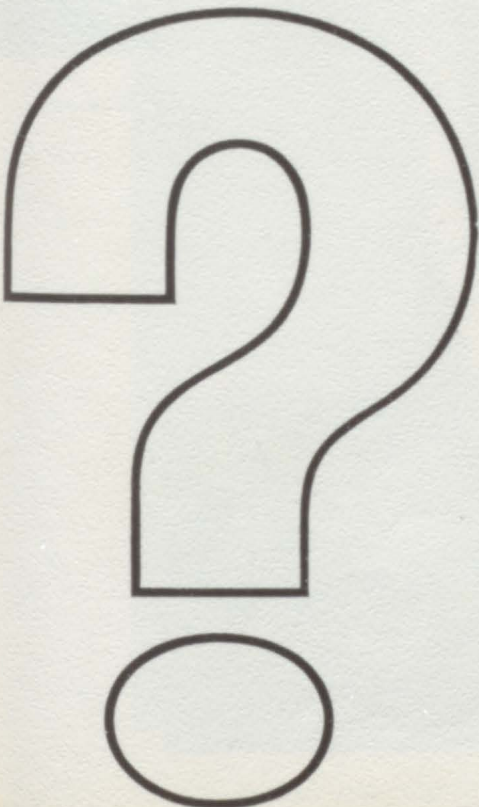

Lennie



Leonard & Linda

FACULTY SNAPS



Mr. Bremer & Mrs. Donath



Mrs. Dalrymple



Mr. Jones



Mr. Lamiman



Sleeping Beauty



Mr. Foote, Mr. Coopes, & Mr. Pliska

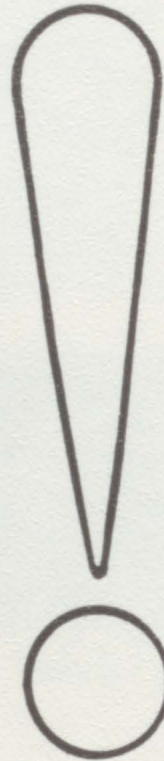

Mr. Weaver

Mr. Warren & Mr. Bremer



Mr. MacGregor, Mr. Bremer, Mr. Graham, and Mr. Spelbring.

SPORTS

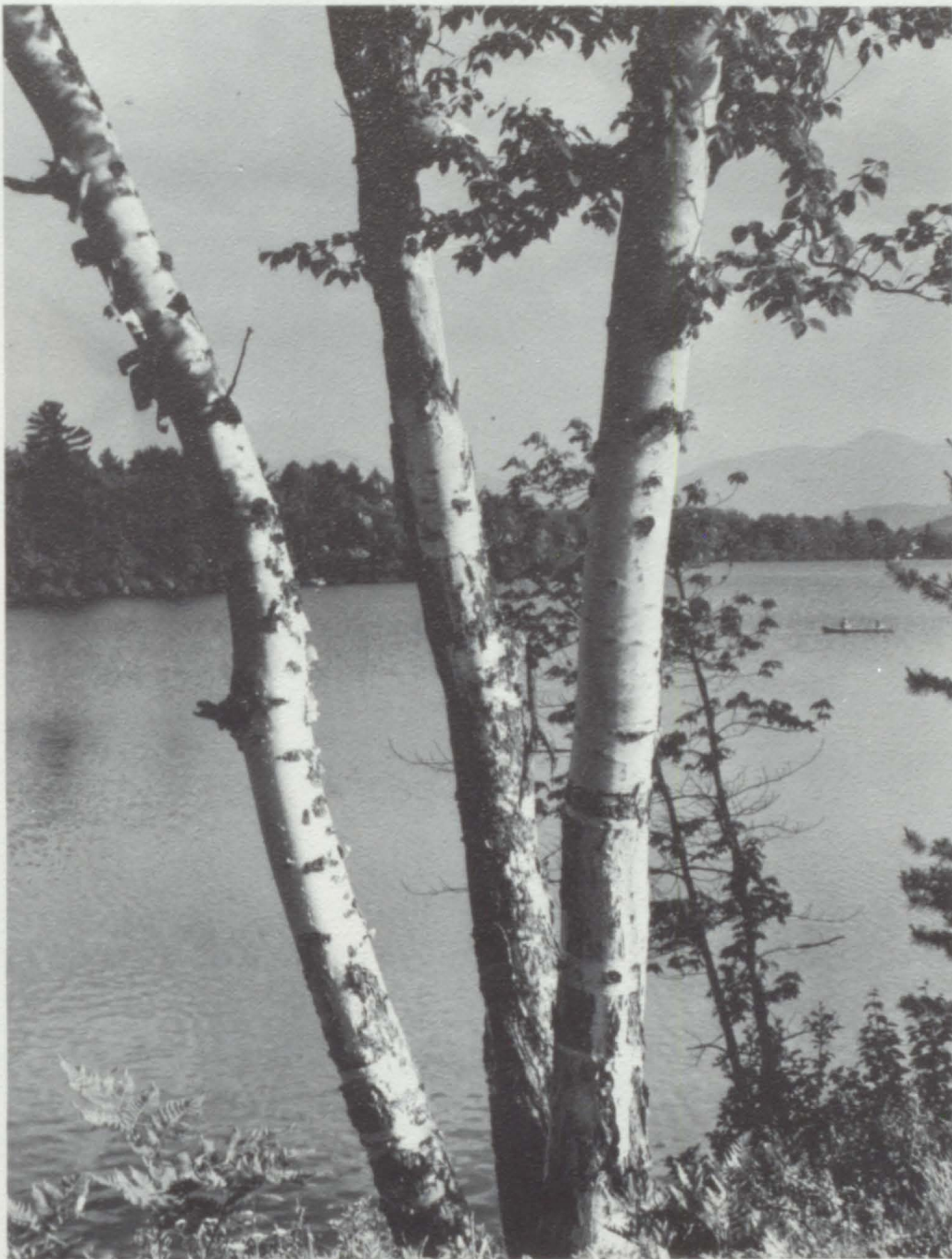

MOST



VALUABLE

FOOTBALL: Bernard Cobb

DUNCAN MEMORIAL: Al Fox

BASKETBALL: Al Fox



7 action snaps

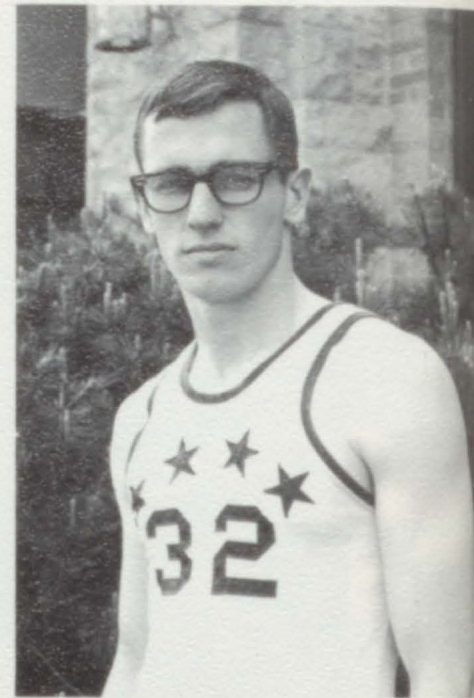

TRACK: Al Fox

BASEBALL: Doug Plain

CROSS COUNTRY: Clare Kreger

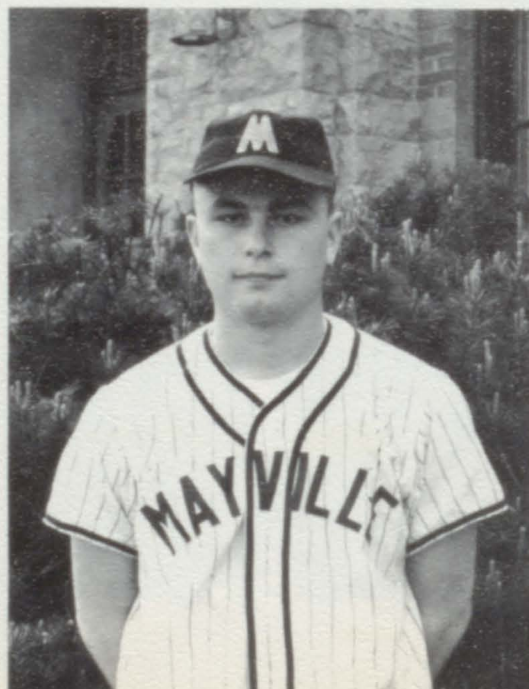



VARSITY FOOTBALL

F First row: R. Plain, R. Brown, P. MacGregor, D. Rau, D. Thompson, R. Donath, T. Walker, M. Tompkins, K. Schott. Second row: G. Hobson (Manager), T. Hormel (Manager), E. Johnson, D. Plain, R. Beach, R. Beard, D.

Brown, D. Donath, D. McLellan, S. Lutz, Mr. Spelbring (Asst. Coach), Mr. Rolston (Coach). Third row: R. TerBush, B. McKellar, M. Sullivan, E. Baily, R. Walker, K. TerBush, C. Vat, B. Cobb, A. Fox.

| | | | | |
|----------|----|-------|------------|----|
| Mayville | 7 | | Dryden | 0 |
| Mayville | 0 | | Ubyly | 33 |
| Mayville | 14 | | Akron | 12 |
| Mayville | 0 | | Reese | 13 |
| Mayville | 12 | | Sebwaing | 51 |
| Mayville | 44 | | Owengage | 0 |
| Mayville | 14 | | Kingston | 12 |
| Mayville | 7 | | Unionville | 6 |

COACH ROLSTON

TENSION



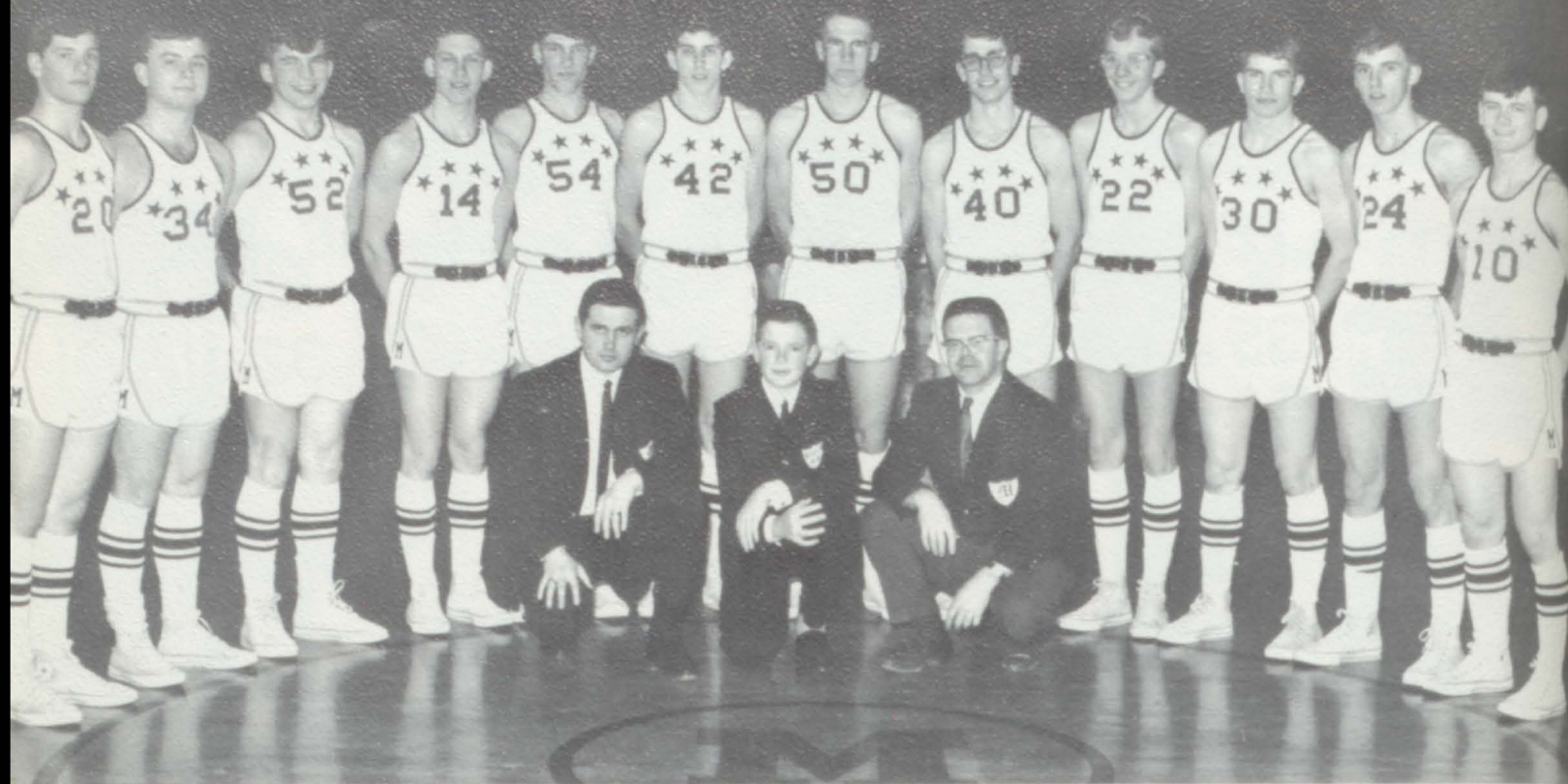

VARSITY BASKETBALL

First row: Mr. Rolston (Asst. Coach), G. Hobson (Manager), Mr. Spelbring (Coach), Second row: D. Donath, D. Plain, R. Beard, R. Beach, K. TerBush, C. Vat, R.

Walker, A. Fox, B. Sugden, R. TerBush, B. McKellar, P. MacGregor.

| | | | | |
|----------|----|-------|------------|----|
| Mayville | 53 | | Ubly | 68 |
| Mayville | 81 | | Reese | 82 |
| Mayville | 48 | | Sebwaing | 82 |
| Mayville | 65 | | Owengage | 62 |
| Mayville | 65 | | Kingston | 53 |
| Mayville | 70 | | Akron | 43 |
| Mayville | 79 | | Unionville | 62 |

| | | | | |
|----------|----|-------|------------|----|
| Mayville | 59 | | Ubly | 48 |
| Mayville | 55 | | Akron | 59 |
| Mayville | 63 | | Reese | 75 |
| Mayville | 65 | | Sebwaing | 93 |
| Mayville | 55 | | Owengage | 33 |
| Mayville | 62 | | Kingston | 73 |
| Mayville | 70 | | Unionville | 61 |

COACH SPELBRING



RE-RUNS AND ASSISTANT!!!!!!





VARSITY BASEBALL

First row: B. Petiprin, D. Plain, D. Snover, P. Stout, K. Schott, M. Valentine, T. Woern, R. Donath. Second row: M. Eremic, B. McKellar, T. Fritz, G. Bodeis, R. TerBush,

R. Torrey, D. Smith, Mr. Spelbring (Coach). Third row: R. Parker, L. Kitchen, F. Walker, D. Vizard, W. Wells, L. TerBush, R. Sholes.

| | | | | |
|----------|---|-------|------------|----|
| Mayville | 5 | | Akron | 0 |
| Mayville | 4 | | Reese | 7 |
| Mayville | 1 | | Sebwaing | 5 |
| Mayville | 2 | | Ubyly | 8 |
| Mayville | 7 | | Vassar | 11 |
| Mayville | 9 | | Kingston | 3 |
| Mayville | 1 | | Unionville | 15 |
| Mayville | 2 | | Owengage | 1 |

COACH SPELBRING

MASTER AND SLAVES





CROSS COUNTRY

First row: R. Frenzel, C. Kreger, B. Sugden, P. MacGregor. Second row: M. Lynch, J. McKenzie, B. McKenzie, B. Petiprin, Mr. Weaver (Coach).

This year our Cross Country Team placed 5th in the Oakland University Invitational, 6th in the Albion College Invitational, 3rd at the Regional and 7th in the State.

Meet Scores:

| | | | |
|----------|----|------------|----|
| Mayville | 32 | Vassar | 25 |
| Mayville | 18 | Cros-Lex | 48 |
| Mayville | 23 | Vassar | 32 |
| Mayville | 27 | Reese | 28 |
| Mayville | 24 | Cros-Lex | 31 |
| Mayville | | Reese | |
| Vassar | 58 | Bridgeport | 50 |



COACH WEAVER



STATE MEDAL WINNERS: C. Kreger, Coach Weaver, M. Lynch, B. Sugden.





VARSITY TRACK

First row: K. Schott, R. Plain, D. Lutz, B. McKellar, J. Johnson, S. Lutz, J. McKenzie, R. Frenzel, M. Lynch, P. Stout, R. Sholes. Second row: Mr. Rolston (Coach), Mr. Weaver (Asst. Coach), L. Kitchen, J. Theines, R. Beard, D. Donath, C. Kreger, B. Sugden, A. Fox, D.

Thompson, R. Beach, T. Hormel, D. Stover, T. Woern, G. Hobson (Manager). Third row: W. Wells, G. Bodeis, R. Brown, P. MacGregor, L. Garnsey, A. Barton, M. Blonde, D. Brown, E. Hunt, D. Robinson, T. Germain.

With the biggest and best track team in the history of the school Mayville placed 5th at the C.M.U. Relays, 3rd at the C.D. Invitational, 3rd in the Conference, 3rd at Oscoda, 3rd in the regional, and tied for 9th in the Class C State meet.

Al Fox was voted the most valuable trackman for the third straight year and broke the 880 yd. run record with a time of 1:56.95 and also set a new record in the 440

with a time of 51.5. Other records that were broken were: Clare Kreger broke the mile record with a time of 4:39. Bob Sugden set a record in the 2 mile with a time of 10:30.5. The mile relay team whose members were Al Fox, Ray Beach, Steve Lutz and Bob McKellar set a new record with a time of 3:36.5 The pole vault was broken by Del Thompson who jumped 11 feet and 2 inches and was broken again by Marty Lynch who jumped 11 feet 6 inches.

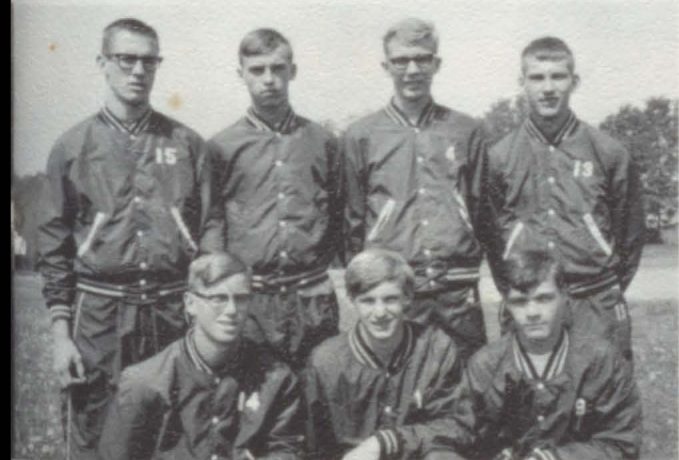

STATE QUALIFIERS: First row: C. Kreger, S. Lutz, M. Lynch. Second row: A. Fox, B. McKellar, B. Sugden, R. Beach.



ASST. COACH WEAVER AND COACH ROLSTON

SPORT

SNAPS



Coaches: Standing: Spelbring, Rolston, Scavo, MacGregor. Kneeling: Schmit, Bremer, Weaver.

GRADUATING PLAYERS



Football



Basketball



Cross-Country



Baseball

Varsity Track



CHEER



Varsity. Top row: K. Davis, S. Tompkins.
Bottom row: P. Sullivan, P. Gotham, J. Lamiman, C. Rader.

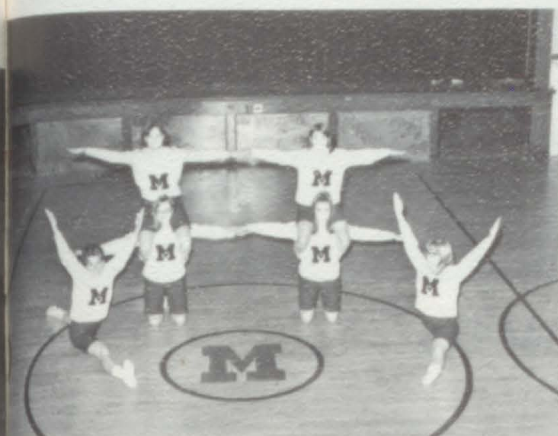

Jr. Varsity. First row: J. Wilsie. Second row: S. Kitchen, D. Tompkins, H. Gryzb.



Freshmen. First row: D. Robinson, D. Robinson. Second row: S. Fairfield, S. Kitchen, J. Wenta.



LEADERS

Varsity. P. Sullivan, P. Gotham, S. Tompkins, J. Lamiman, C. Rader (Alt).



Jr. Varsity. Front row: J. Wilsie. Second row: H. Gryzb, D. Tompkins, K. Davis.



Jr. High. First row: C. Hunter, J. Kennedy. Second row: L. Tompkins, M. Lutz.

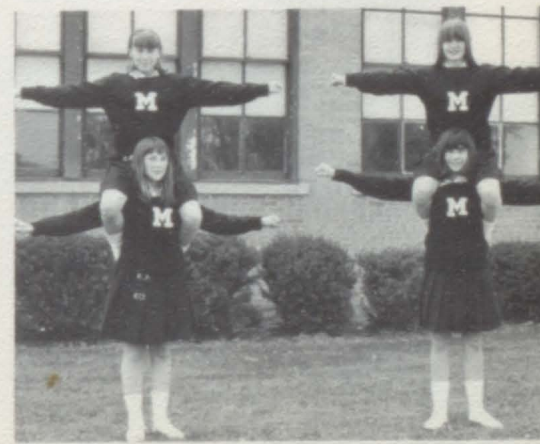



JUNIOR VARSITY FOOTBALL

First row: R. Noble, C. Vogel, R. Parker, D. Gilmore, B. Grinnell, T. Germain, J. Thienes. Second row: J. Johnson, R. Lyons, P. Lynch, D. Gohs, P. Stout, L. Kitchen, Mr. Schmit (Asst. Coach), Mr. Brammer (Coach),

Third row: D. Thomas, L. Garnsey, M. Valentine, D. Stover, M. Blonde, E. Hunt, D. Robinson, R. Torrey, T. Brown.

RUN



HIKE



CHARGE



KICK



score



JUNIOR VARSITY BASKETBALL

First row: F. Walker, M. Tompkins, A. Johnson, K. Schott, Mr. Rolston (Coach). Second row: T. Walker,

R. Donath, M. Sullivan, J. Wallace, D. Stover, D. Robinson.

| | | | | |
|----------|----|-------|------------|----|
| Mayville | 39 | | Ugly | 51 |
| Mayville | 71 | | Akron | 74 |
| Mayville | 54 | | Reese | 55 |
| Mayville | 59 | | Sebwaing | 54 |
| Mayville | 80 | | Owengage | 71 |
| Mayville | 54 | | Kingston | 68 |
| Mayville | 97 | | Unionville | 92 |

| | | | | |
|----------|----|-------|------------|----|
| Mayville | 66 | | Ugly | 68 |
| Mayville | 61 | | Reese | 78 |
| Mayville | 54 | | Sebwaing | 60 |
| Mayville | 54 | | Owengage | 53 |
| Mayville | 68 | | Kingston | 75 |
| Mayville | 62 | | Akron | 63 |
| Mayville | 80 | | Unionville | 81 |



FRESHMAN BASKETBALL

First row: J. Thienes, B. Pratt, C. Vogel, J. Maharg, L. TerBush, F. Walker. Second row: D. Robinson, T. Woern, Mr. Bremer (Coach), B. Phelps, D. Vizard, D. Stover. Third row: L. Kitchen, L. Meeker, M. Blonde, G. Bodeis, A. Barton, R. Frenzel.

JR. HIGH SPORTS

JR. HIGH FOOTBALL

First row: E. Mitchell, L. Middleton, G. Stout, L. Hopp, W. Tewksbury, J. Denton, R. Sweet, B. Topham. Second row: J. Woern, L. Otto, D. Tompkins, T. Marlow, J. Goodwin, R. Cobb, R. Tomlinson, G. TerBush, D. Johnson. Third row: Mr. MacGregor (Coach), B. Bacchus, M. Baber, G. Kreis, C. McLellan, D. Mitchell, R. York, B. Marlow, T. Conaway.



7th GRADE BASKETBALL

First row: G. Hobson, R. Lieber, M. English, E. Mitchell, L. Hopp, B. Topham, D. Werner, R. Sweet. Second row: D. Johnson, B. Marlow, J. Duncan, G. Werner, C. McLellan, M. Pribble, B. Malloy, R. York, T. TerBush, Mr. Scavo (Coach).



8th GRADE BASKETBALL

First row: D. Johnson, B. Barkowska, B. Bacchas, G. McMullen, J. Woern, G. Stout, B. Maharg, D. Patterson. Second row: G. Hobson, D. Mitchell, G. Chapin, J. Pollion, D. Doerr, K. Lynch, J. Shephard, D. Frenzel, Mr. MacGregor (Coach). Third row: R. Liskey, P. Brown, B. Hunt, D. Tompkins, T. Marlow, L. Otto, R. Tomlinson, G. TerBush.



JR. HIGH TRACK

First row: R. Dietz, L. Hopp, J. Pollion, J. VanSickle, W. Tewksbury, B. Maharg, D. Patterson, B. Marlow. Second row: Mr. MacGregor (Coach), J. Duncan, L. Otto, P. Colosky, F. Osowski, R. Haskin, C. McLellan, G. Clink, G. Werner, G. Stout. Third row: R. Lieber, M. Proctor, J. Goodwin, T. Marlow, R. Tomlinson, B. Plain, T. Doerr, D. Mitchell, B. Malloy, D. Frenzel.



ACTIVITIES

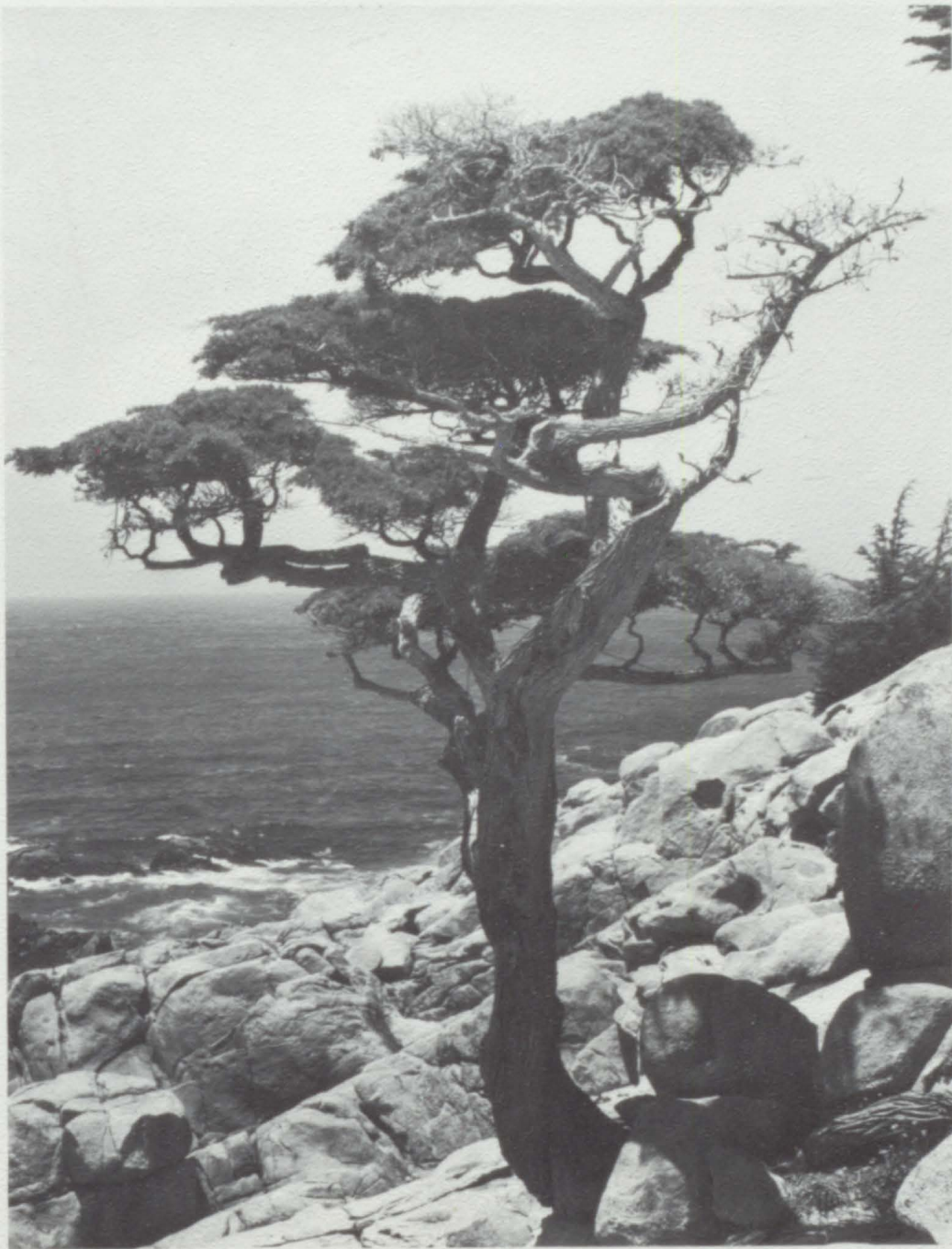

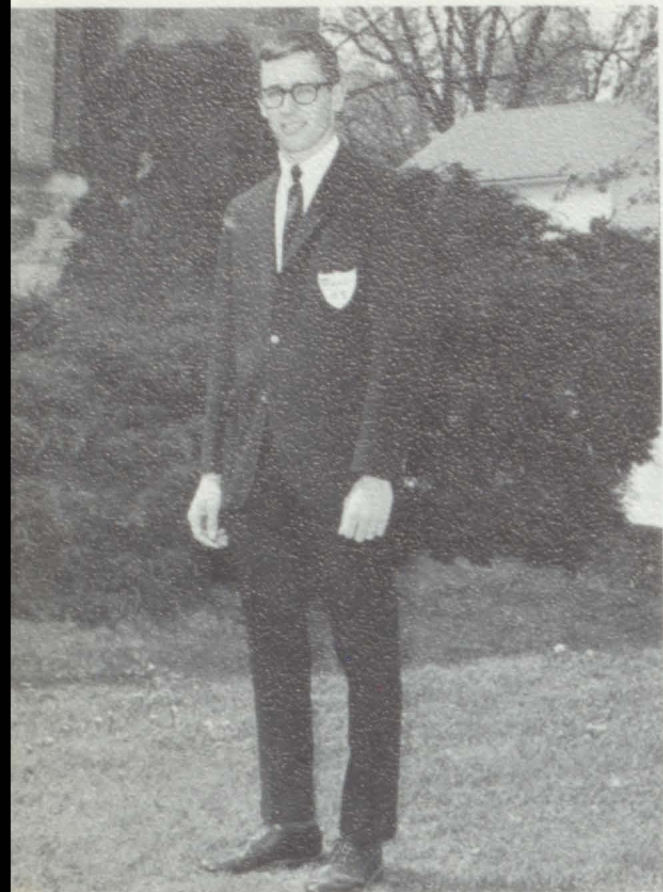

KING

Al Fox



QUEEN

Loraine Anderson

QUEENS COURT

Judy Hunt

Faye June

Pam Sullivan





His Royal Majesty

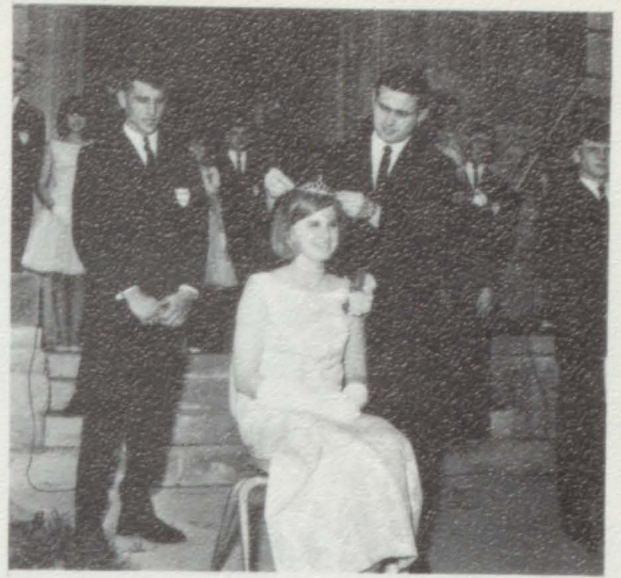

Her Royal Highness

HOME COMING



CLASS QUEENS: 9th - D. Robinson, 8th - G. Kennedy, 10th - S. Johnson, 11th - K. Osowski, 7th - D. Campbell,



First prize float: The Junior Class "The only good Indian is a dead Indian"

H
O
M
E
C
O
M
I
N
G



Second prize float: The Senior Class "Off With Their Heads"



Third prize float: The Eighth Grade "Fat'en Em Up For the Kill"

SENIOR PLAY



"PRIDE AND PREJUDICE"



JUNIOR PLAY



"Rest Assured"



PROM AND BANQUET

"TWENTY THOUSAND LEAGUES UNDER THE SEA"



MASTER OF CEREMONIES
Ray Beach

GIFTATORY
Jeanne Hunt

WILL
Larry Freeland

PROPHECY
Venieta Robinson

KING
Bob Sugden



QUEEN
Jean Lamiman



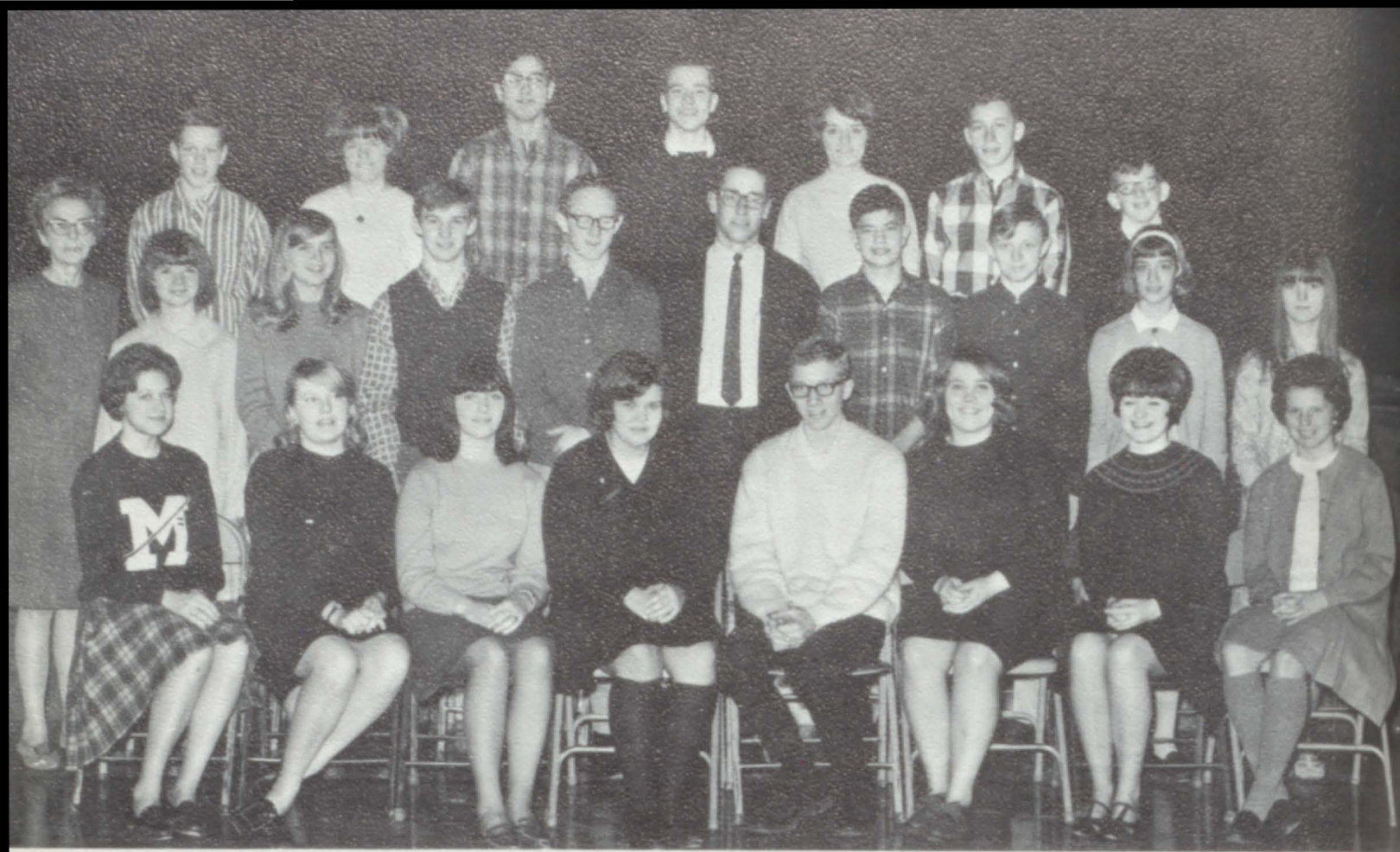

STUDENT COUNCIL

First row: P. Sullivan, M. Kaikkonen, D. Kennedy, C. Sweet, B. Sugden, D. Mathews, J. Hunt, L. Jones.
 Second row: Mrs. Ewing (Advisor), D. Tompkins, J. Welke,

S. Lutz, B. McKenzie, A. Fox, D. Vizard, J. McKenzie, P. Ihrke, M. Lutz. Third row: T. TerBush, B. Jones, E. Johnson, B. Hunt, J. Hunt, L. TerBush, B. Topham.

EXCHANGE

First row: M. Strauel, J. Hunt, S. Tompkins, M. Ribero,



Vice President Elections

STUDENTS

Second row; C. Hough, M. Kaikkonen, L. Freeland, S. Lutz.

The World In Mayville





NATIONAL HONOR SOCIETY

First row: S. Tompkins, R. Terbush, S. Lutz, P. Sullivan, B. McKenzie, J. Hunt, D. Mathews, D. Kennedy, B. Barton. Second row: C. Rader, P. Gotham, J. Hunt, C. Hough, V. Robinson, D. Fox, K. Fowler, C. Sweet, L.

Jones, J. Lamiman, Mr. Ackerman (Advisor). Third row: A. Somerville, J. Wall, D. Thompson, D. Freeland, B. Collins, R. Beach, R. Beard, B. Petiprin, A. Stumpf.



FUTURE TEACHERS CLUB

First row: S. Tompkins, J. Welke, D. Tompkins, K. Davis, J. Hunt, D. Mathews, S. Lutz, S. McMullen, O. Wells, K. Fowler, J. Hunt, D. Kowalski. Second row: B. Shepard, K. Allen, S. Oliver, S. Malkowski, P. Griffin, A. Somerville, C. Newmarch, P. MacGregor, J. Robinson,

R. Petersen, P. Sickler, Mr. Cudney (Advisor), Mr. Foote (Advisor). Third row: Mr. Weaver (Advisor), P. Lynch, E. Smith, V. Robinson, D. Kries, B. Collins, D. Freeland, L. Freeland, B. Barton, B. McKeller, D. Rau, J. Somerville.



FUTURE HOMEMAKERS

First row: D. Kowalski, G. Germain, R. Ihrke, L. Quillette, L. Goodell, C. Sweet, C. Will, R. Weiler, K. Fowler, M. Taylor, O. Wells, J. Wilsie. Second row: J. Robinson, P. Plain, S. Proctor, M. TerBush, P. Johnson, J. Lockhart, G. Collins, K. Allen, B. Easlick, L. Sherman, B. White, C. Dost, Mrs. Gohs (Advisor). Third row: J. Dennis, C. Watson, C. Palmerton, S. Fulton, P. Rich, P. Robinson, D. Haskin, V. Baber, N. McSkulin, J. Conaway,

S. Baber, E. Dalrymple, B. Blackmer. Fourth row: S. Kitchen, K. Davis, K. Trojan, D. Robinson, D. Snyder, M. Scigel, P. Wright, C. Schafer, J. Bodeis, L. Hack, D. Blackmer, M. Hopp, N. Maciag, S. Johnson, C. Flickinger. Fifth row: K. Blair, L. McNeil, F. June, K. Emerson, V. Seabright, P. Allen, K. Carpenter, B. Kelly, S. Kontak, C. Wall, B. Blackmer, P. Phelps, P. Carpenter, J. Quillette.

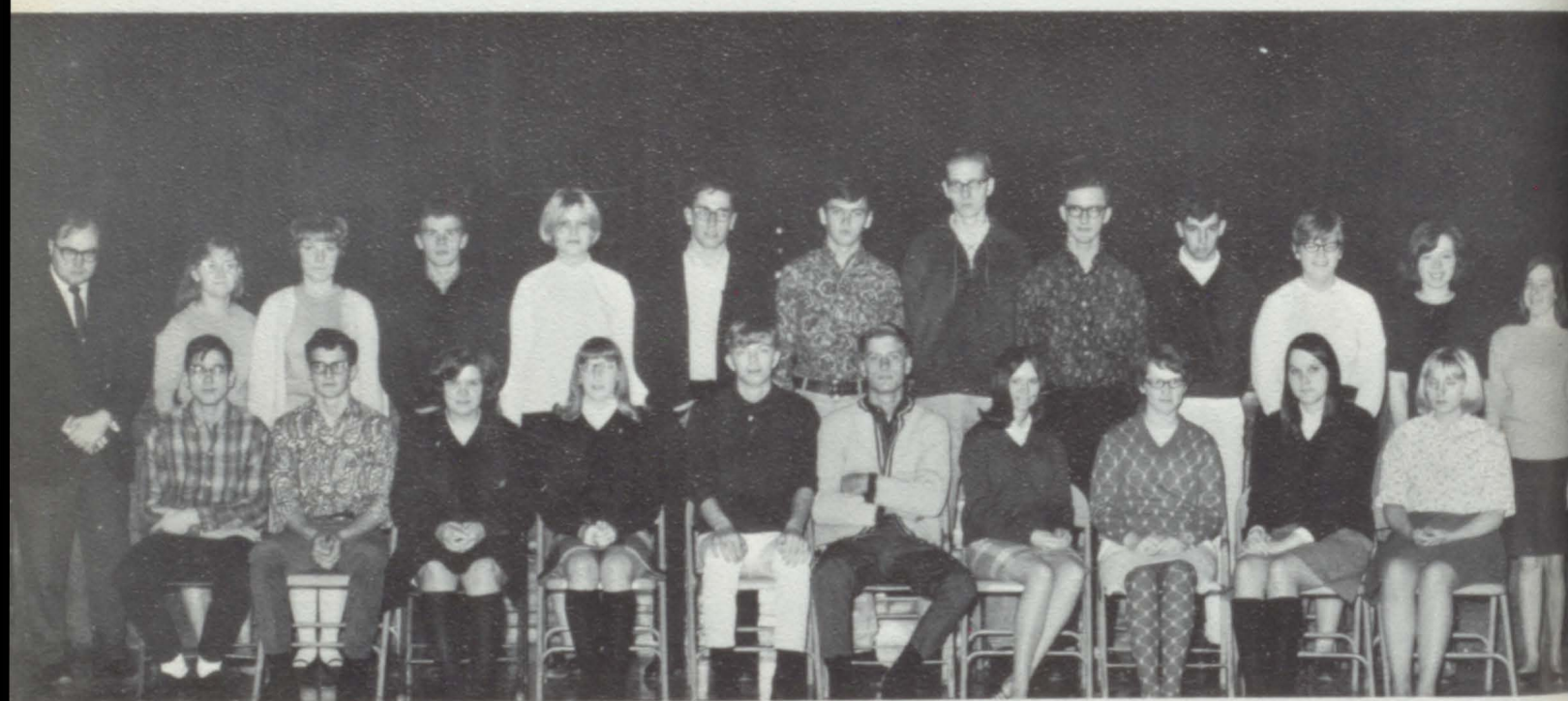

JOURNALISM CLUB

First row: E. Johnson, D. Robinson, C. Sweet, C. Rader, C. Zorn, B. Goodwin, D. Briggs, P. Sickler, B. Barton, M. Davison. Second row: Mr. Warren (Advisor),

K. Carpenter, C. Will, D. Lutz, D. Haskin, A. Fox, D. Rogers, T. Stevens, G. Day, D. Smith, L. Freeland, S. Proctor, S. Garner.

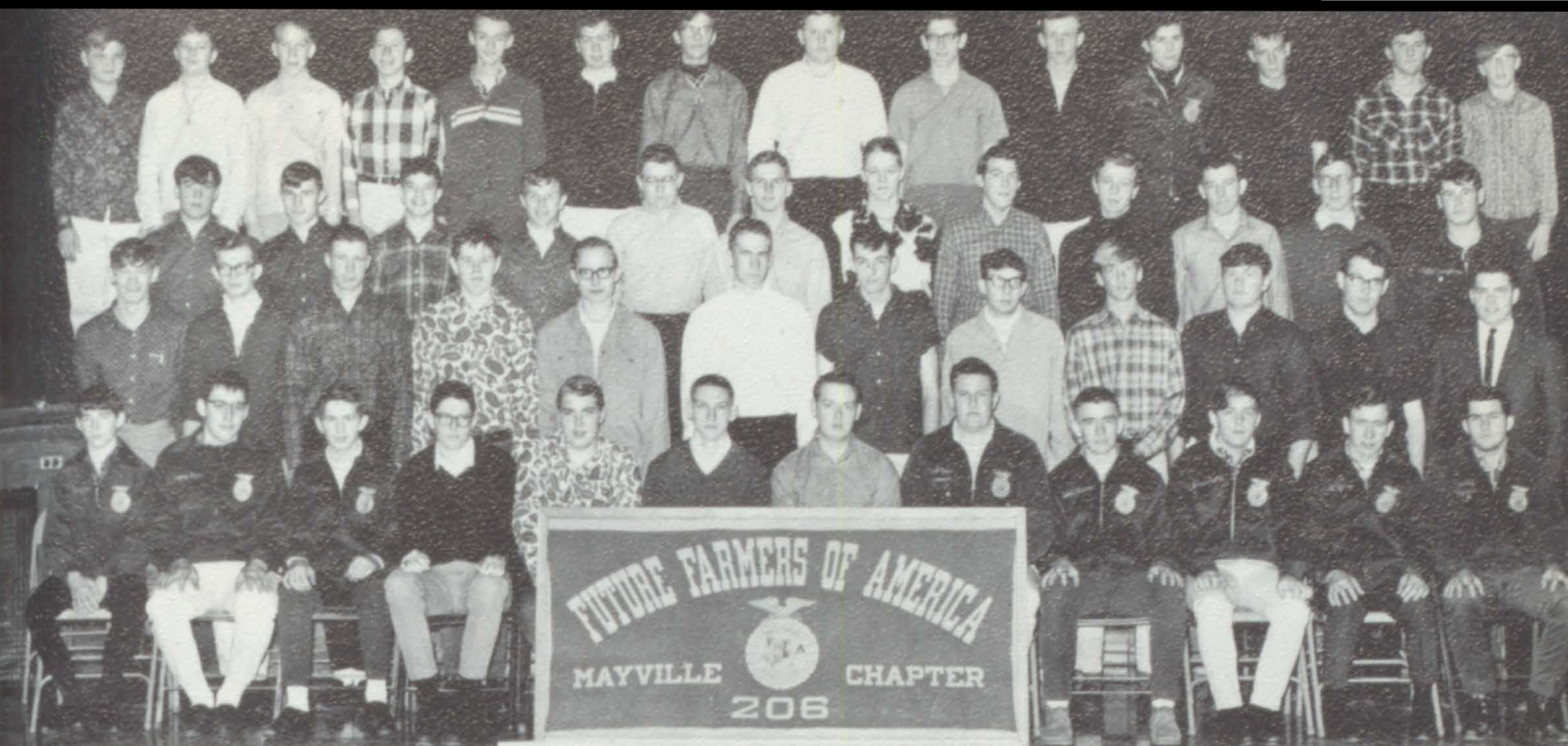

FUTURE FARMERS

First row: F. Procter, E. Hunt, D. Gilmore, D. Haver, M. Long, R. Beach, B. Manwell, F. Kapa, T. Woern, J. Arnold, R. Yens, R. Warren. Second row: J. Plain, T. Sugden, F. Rexin, M. Blonde, D. Stover, R. Walker, E. Bailey, L. Weiler, G. Wilson, B. Sherwood, V. Chapin, Mr. Graham (Advisor). Third row: P. Lynch, T. Walker,

D. Vizard, F. Walker, J. Wallace, G. Dost, E. Marietta, J. Long, C. Palmerton, D. Dietz, M. Steele, M. Tompkins. Fourth row: S. Beebe, D. Robinson, D. Fritz, L. TerBush, R. Frenzel, C. Lockhart, D. Janowski, J. Wall, R. Petersen, W. Blackmer, R. Lumley, R. Fulton, D. Bodeis, G. Blackmer.

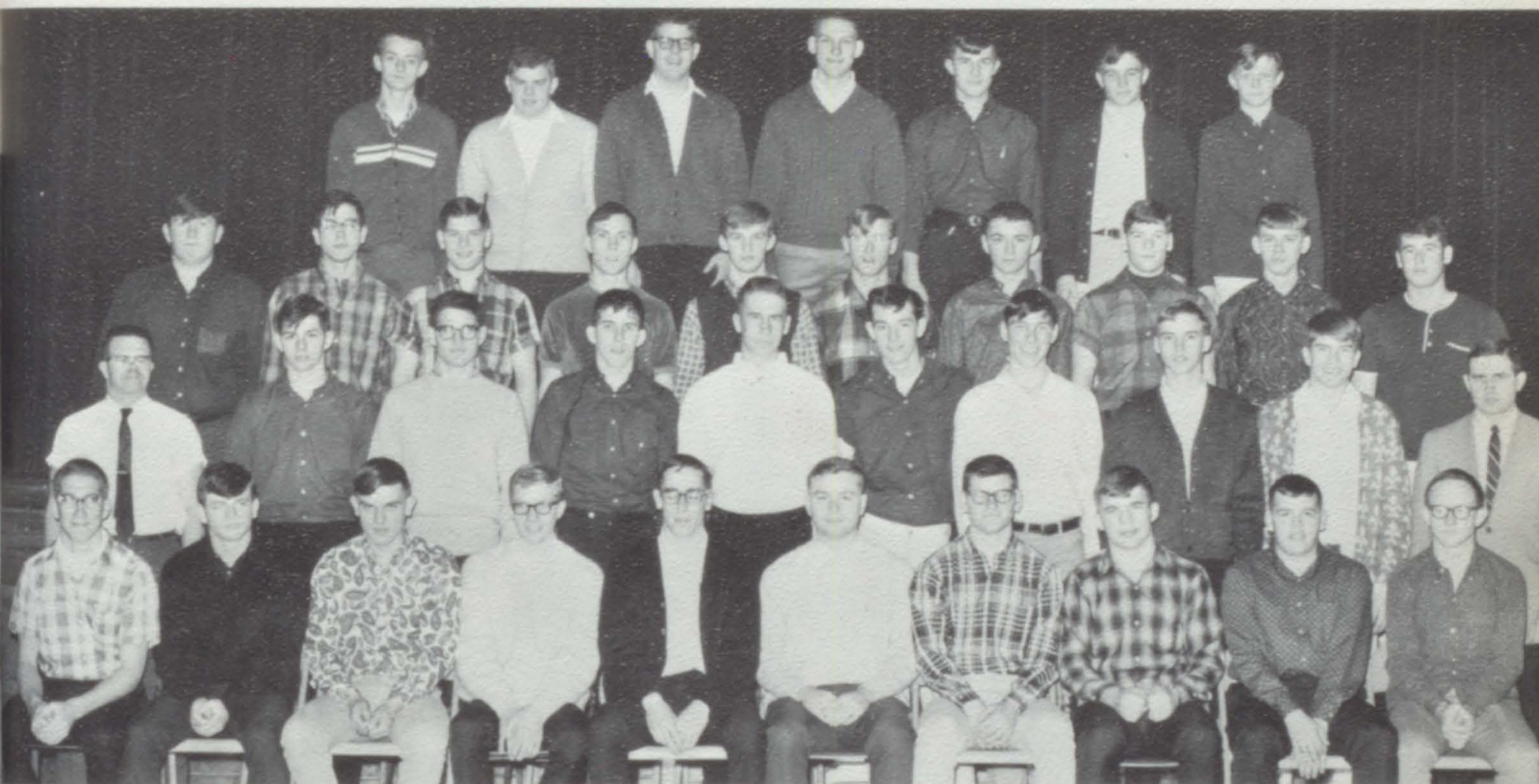

VARSITY CLUB

First row: T. Fritz, P. MacGregor, R. Friday, B. Sugden, A. Fox, D. Plain, D. Thompson, R. Beard, B. Petiprin, B. McKenzie. Second row: Mr. Spelbring (Advisor), D. McLellan, M. Sullivan, C. Vat, R. Walker, E. Bailey, K. TerBush, B. McKellar, R. TerBush, Mr.

Rolston (Advisor). Third row: B. Sherwood, E. Johnson, R. Donath, R. Plain, S. Lutz, C. Kreger, T. Hormel, D. Donath, D. Rau, M. Tompkins. Fourth row: R. Frenzel, R. Brown, D. Brown, R. Beach, T. Walker, K. Schott, J. McKenzie.

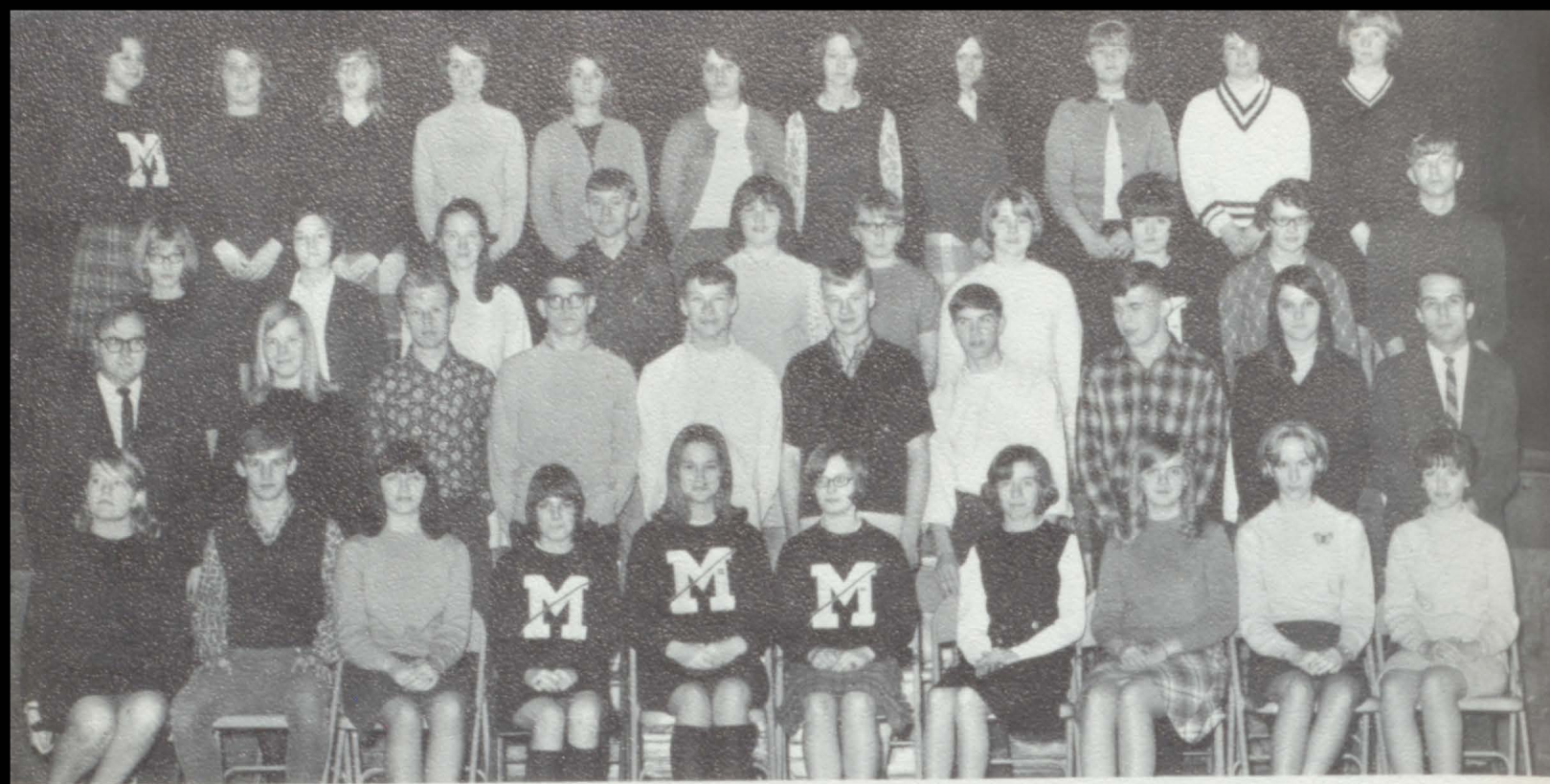

DRAMA CLUB

First row: M. Kaikkonen, S. Lutz, D. Kennedy, J. Kontak, A. Stumpf, P. Gotham, C. Hough, J. Welke, R. Ihrke, L. McNeil. Second row: Mr. Warren (Advisor), C. Newmarch, M. Eremic, M. Sullivan, D. Kaatz, L. Robinson, P. Griffin, R. Beard, B. Barton, Mr. Murphy

(Advisor). Third row: C. Marlow, K. Davis, M. Garnsey, D. Rau, J. Conaway, M. Louks, C. Dost, J. Hunt, P. Sickler, C. Zorn. Fourth row: P. Sullivan, D. Mathews, C. Rader, J. Hunt, S. Tompkins, V. Maharg, J. Wilsie, D. Briggs, P. Wright, S. Fairfield, S. Kitchen.

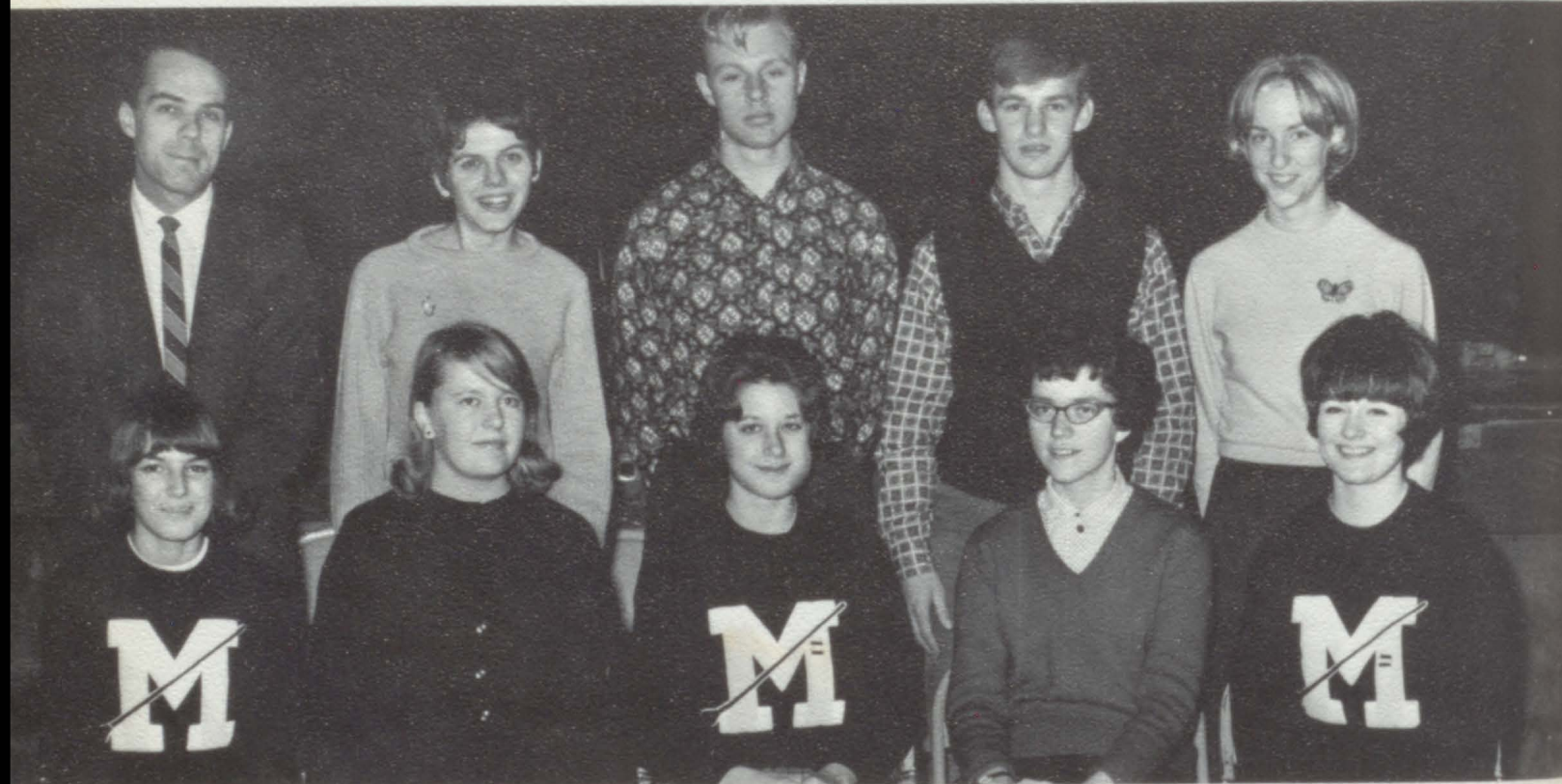

ART CLUB

First row: J. Kontak, M. Kaikkonen, P. Sullivan, E. Jean Smith, J. Hunt. Second row: Mr. Murphy (Advisor), E. Dalrymple, M. Eremic, S. Lutz, R. Ihrke.

ELEMENTARY PRINCIPAL AND OFFICE PERSONNEL



Principal - Mr. Harold Shiffer. Secretaries - Jerry Weaver, JoAnn Robinson and Jean Plain.

SIXTH GRADE



Mrs. Goodell
Mr. Scavo
Mr. Franklin Not Pictured

- G. Anderson
- F. Beach
- R. Blackmer
- S. Blackmer
- K. Bodeis
- K. Brigham
- M. Chapin



- T. Colosky
- J. Crane
- D. Dodd
- J. Eskamp
- P. Fackler
- H. Fosdick
- J. Fowler



- E. Fox
- B. Frenzel
- L. Fryers
- L. Germain
- B. Haas
- S. Harris
- R. Heiter



- B. Hunt
- G. Jackson
- P. Kaatz
- B. Kilmer
- E. Klinessmith
- K. Langford



- J. Long
- N. Louks
- P. Lynch
- J. Lynch
- G. Maguire
- M. Maguire
- M. Maier





D. Manwell
 D. Manwell
 S. Manwell
 T. Manwell
 J. Malloy
 T. Marlow
 B. McGhee



B. McNally
 M. Mercer
 S. Mitchell
 T. Morey
 P. Muncey
 A. Nelson
 D. O'Brien



T. Otto
 C. Parker
 K. Phelps
 R. Piehl
 C. Plain
 M. Plain
 M. Procter



J. Putman
 V. Rexin
 R. Riley
 M. Sanford
 J. Schafer
 B. Sebert
 R. Shiffer



T. Sholes
 S. Smith
 P. Steele
 M. Stilson
 G. Stonerock
 B. Stout
 M. Stover



C. Strasburg
 H. Stumpf
 K. Talsma
 L. Tewksbury
 R. Thorton
 G. Tomlinson
 B. Tompkins



J. Tompkins
 B. Torphy
 D. Trojan
 W. Uhl
 D. Valentine
 L. Webster
 N. Wiley



B. Wymore

FIFTH GRADE



Mrs. Moyer
Mrs. Iseler
Mr. Day

E. Audinet
D. Bacchus
D. Bednarski
J. Binder
D. Bodeis
J. Brown
S. Capitan



R. Caughel
L. Cole
A. Conaway
K. Conaway
R. DeMott
J. Duncanson
N. Easlick



C. Eskelson
V. Eskelson
M. Forsy
T. Fowler
K. Fox
M. Fox
G. Friday



J. Fritz
R. Fritz
J. Gohs
L. Hascall
L. Haskin
C. Hulburt
B. Ide



G. Ihrke
L. Ihrke
R. Jones
L. Keipinger
L. Klarich
T. Klinessmith
K. Kreis



J. Lieber
A. Lobdell
R. Loney
M. Lutz
C. Marr
T. McGowan
L. McLane



G. Merrill
T. Mihora
D. Mitchell
L. Morey
R. Naugle
C. Palmerton
D. Palmerton



M. Petersen
S. Pratt
P. Pribble
P. Pribble
B. Raymond
G. Reeves
B. Robare



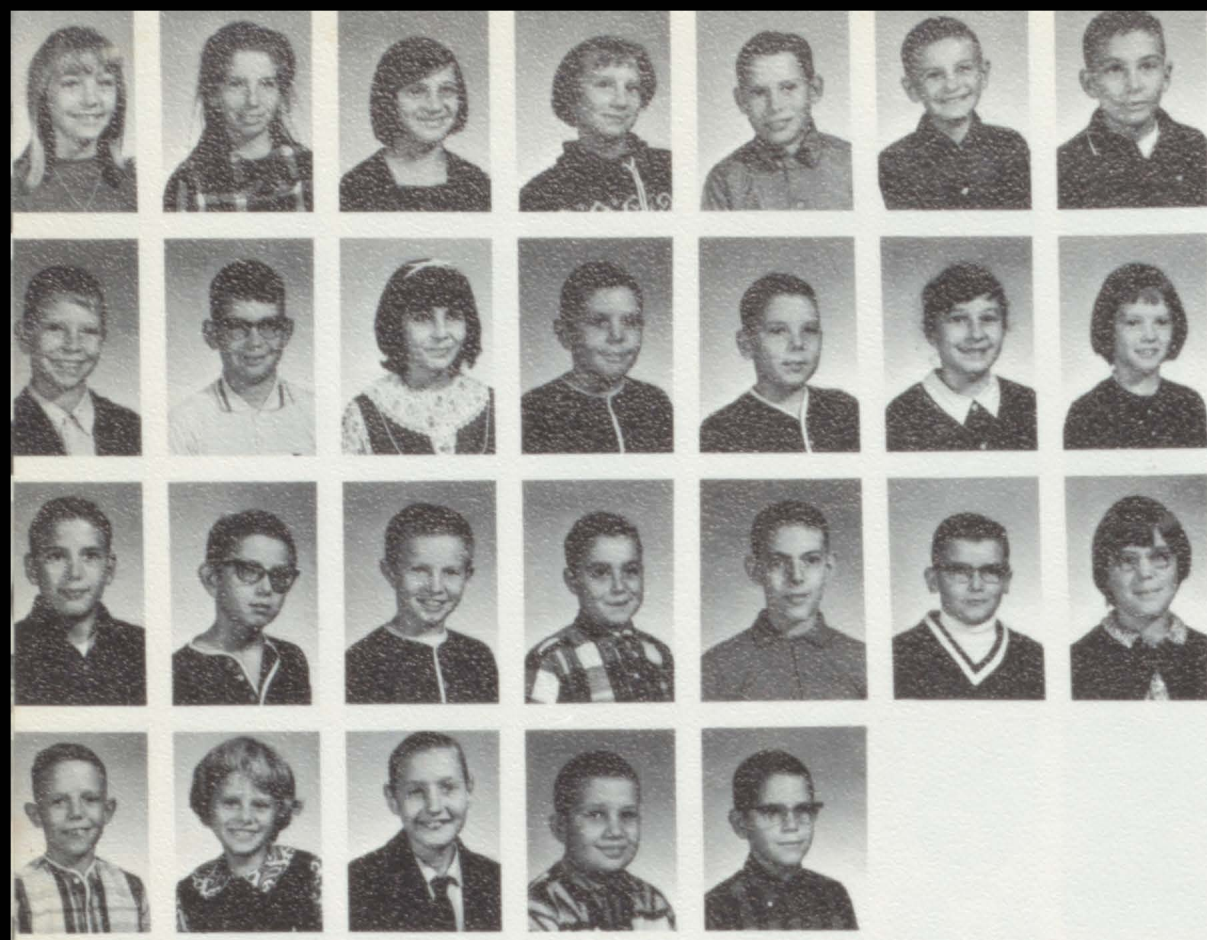

C. Robinson
 C. Rowbotham
 B. Rumph
 E. Rumph
 M. Seabright
 D. Sharles
 F. Sholes

B. Silvernail
 B. Smith
 C. Smith
 J. Smith
 S. Smith
 M. Sowden
 S. Stokes

B. Sullivan
 H. Taylor
 R. Taylor
 M. Tedford
 T. Teeple
 D. Tompkins
 P. Tompkins

G. Weaver
 E. Werner
 E. Wiley
 R. Wood
 J. Wright

Mrs. Aiken
 Mrs. Sickler
 Mr. Farringer



FOURTH GRADE



M. Atherton
 A. Barton
 P. Beach
 T. Blackmer
 A. Blackwell
 L. Blonde
 B. Bodies

N. Bodies
 D. Brown
 W. Burnham
 D. Captitan
 J. Carr
 R. Caughal
 M. Chapin

M. Crane
 M. Demott
 C. Dodd
 M. Dost
 R. Eस्कamp
 H. Furguson
 G. Freeland

J. Freeland
 P. Germain
 B. Giddings
 C. Gotham
 D. Grzyb
 A. Harris
 M. Haskin



T. Hilts
 M. Hobson
 T. Iaeler
 D. Johnson
 R. Johnson
 S. Johnson
 K. Kilmer



J. Klarich
 M. Langford
 D. Lieber
 K. Linder
 K. Liskey
 E. Lockhart
 K. Lucik



J. Maguire
 J. Maguire
 S. Maguire
 J. Maharg
 D. Malkowski
 E. Mardlin
 M. McKellar
 D. McLane

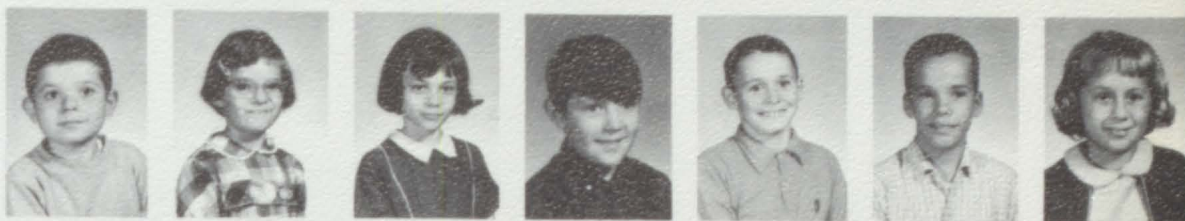

P. McLane
 T. McNeil
 J. Mercer
 C. Mitchell
 W. Morey
 P. Morrison
 D. Muncey



P. Muncey
 P. Myers
 A. Nelson
 G. Noble
 J. Osowski
 L. Otto
 D. Patterson



R. Penland
 P. Petersen
 D. Petiprin
 D. Pezo
 C. Phelps
 D. Phelps
 C. Plain



D. Plain
 D. Proctor
 J. Proctor
 M. Raymond
 T. Raymond
 S. Reh
 R. Richardson



S. Riley
 L. Rengle
 K. Robenson
 S. Robinson
 V. Sacka
 K. Sanford
 L. Sebert



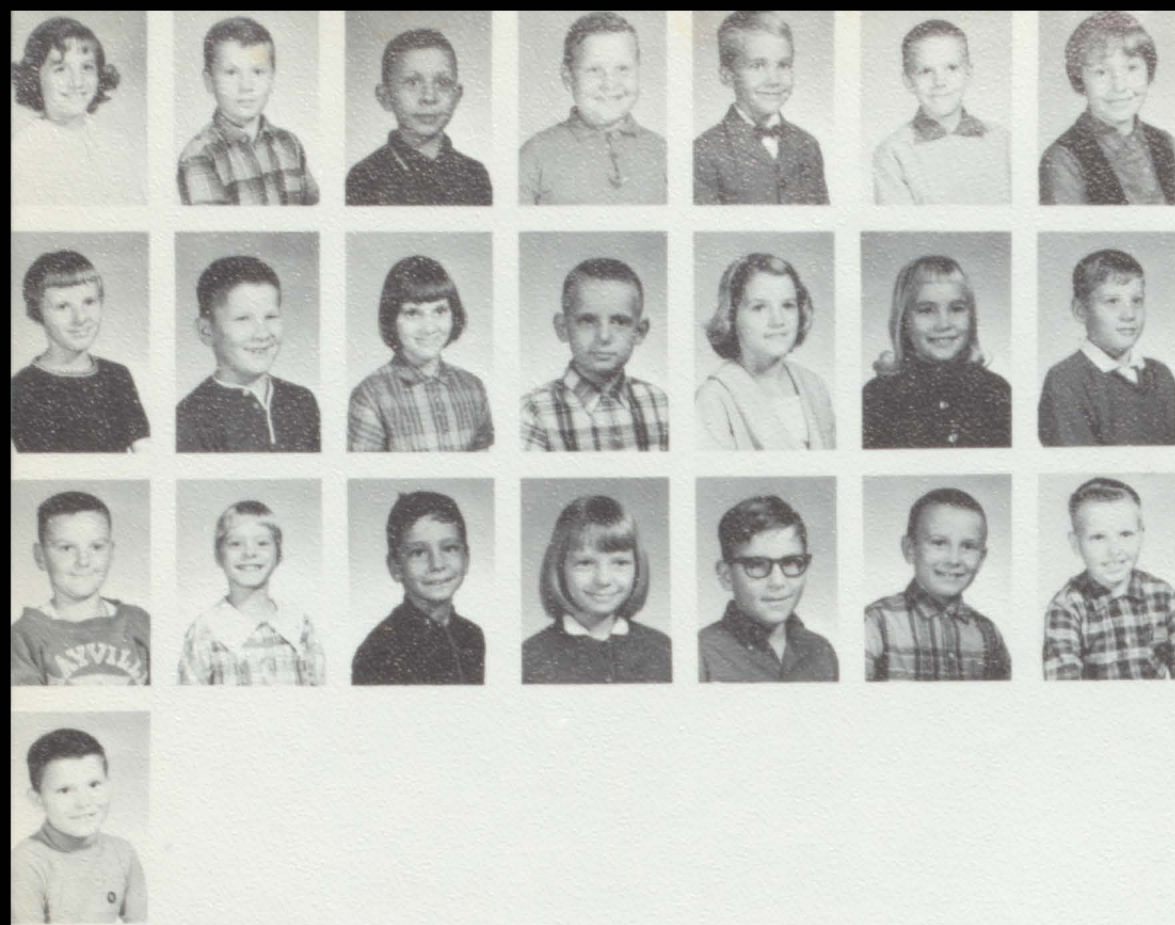

A. Seelye
 J. Shephard
 J. Sholes
 M. Sholes
 R. Snyder
 D. Snyder
 S. Stilson

D. Teeple
 C. TerBush
 K. TerBush
 L. TerBush
 J. Thienes
 J. Thornton
 J. Uhl

L. Valentine
 M. Valentine
 T. Valentine
 K. Van Sickle
 F. Venturino
 L. Walker
 S. Werner

R. Wheaton

Mrs. Broomfield
 Mrs. Rondo
 Mrs. Dillon
 Mrs. Garner



THIRD GRADE



C. Audinet
 D. Bacchus
 J. Bader
 G. Barton
 K. Beebe
 R. Berlin
 J. Binder

D. Blackwell
 G. Blackwell
 C. Blonde
 D. Brumley
 D. Burnham
 M. Burnham
 S. Childs

B. Craig
 L. Dietz
 M. Duncanson
 D. Easlick
 A. Eremic
 T. Fackler
 S. Fox

J. Freeman
 B. Frenzel
 J. Fritzs
 J. Fulton
 S. Giddings
 M. Guslaw
 C. Gohs



R. Harp
 T. Harris
 R. Hiltner
 D. Hool
 B. Hough
 D. Ihrke
 D. Ihrke



P. Janowski
 L. Keipinger
 L. Klarich
 D. Kreis
 M. LaBair
 W. Lumley
 V. Maciag



E. McGaffey
 A. McGhee
 K. Mercer
 S. Middleton
 K. Mitchell
 V. Mitchell
 R. Montague



D. O'Brien
 P. Osowski
 A. Oulette
 H. Palmerton
 L. Pattersor
 D. Pickens
 J. Piehl



M. Phelps
 B. Ratza
 R. Richardson
 T. Rowbotham
 T. Sanford
 B. Sholes
 M. Stout

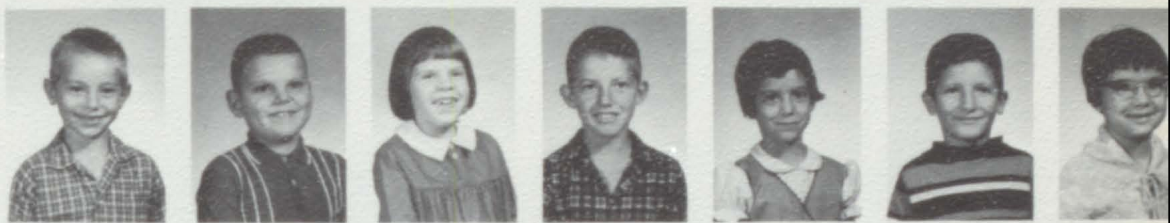

R. Stout
 M. TerBush
 H. Thienes
 A. Wallace
 J. Werner
 R. Werner
 N. Wiley



D. Will
 T. Woern
 T. Wright



Mrs. Sarles
Mrs. Easton
Mrs. Harp
Mr. Larson

SECOND GRADE



B. Anderson
R. Arnold
W. Atherton
P. Audinet
D. Bednarski
A. Blackwell
D. Bodeis

K. Bodeis
T. Bradley
K. Bryce
C. Chapin
D. Childs
P. Collins
J. Colosky

B. Corl
S. Craig
V. Crowl
C. Davis
J. Davis
T. De Mott
B. Dennis

D. Dennis
T. Diegel
D. Dietz
D. Donnelly
P. Donnelly
H. Dost
M. Gohs

T. Harris
R. Hilts
R. Hollenbeck
M. Hood
D. Hipp
M. Hunt
C. Hunter

T. Hunter
D. Irvine
D. Kilmer
G. Kitchen
W. Krueger
E. LaBair
A. Lieber

D. Lockyer
T. Loney
J. Luther
N. Lutz
L. Lyon
D. McNally
B. McLane

C. McLane
C. McLellan
S. McMullen
A. Mead
R. Mercer
R. Merrill
V. Middleton



C. Montaque
 D. Morey
 M. Morrison
 L. Muncy
 DD. Muska
 A. Nelson
 C. Parker



A. Phelps
 L. Piehl
 R. Powell
 G. Proctor
 S. Raymond
 T. Reh
 M. Riley



J. Rumph
 M. Sarles
 W. Schmeidt
 B. Scott
 G. Sholes
 R. Sholes
 C. Smith



K. Snyder
 B. Stillson
 T. Stokes
 R. Stout
 D. Sugden
 S. Taylor
 J. Teeple



D. Tomlinson
 M. Tompkins
 S. Tompkins
 L. Torrey
 A. Wallace
 J. Warren
 D. Wheaton

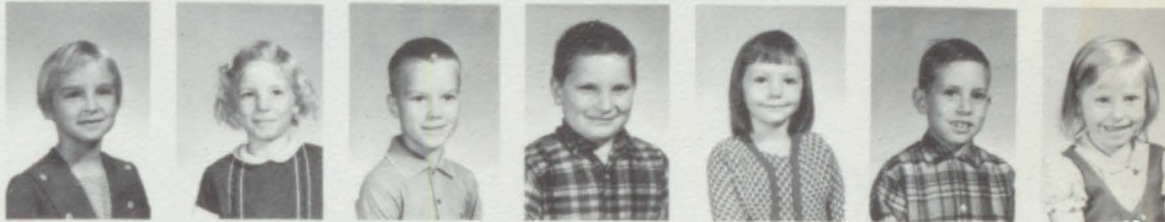

L. Wheaton
 J. Wilkinson
 R. Wilson
 K. Valentine



FIRST GRADE



Mrs. Somerville
 Mrs. Lamiman
 Mrs. O'Niel
 Mrs. Kilmer

K. Baachus
 D. Baber
 D. Bednarski
 A. Berlin
 J. Binder
 A. Blackwell
 K. Bodeis





R. Brown
 C. Chapin
 S. Clifton
 C. Crane
 L. Crane
 J. Davis
 L. Davis



S. DeMott
 R. Dennis
 S. Diegel
 P. Doench
 J. Fackler
 J. Fackler
 R. Ferguson



J. Folsom
 C. Ferrett
 T. Friday
 R. Fulton
 M. Giddings
 K. Gohs
 D. Goodell



E. Grimshaw
 W. Harmom
 R. Harp
 J. Harris
 J. Harris
 K. Hascall
 P. Hascall



J. Herington
 B. Hollenbeck
 D. Hool
 P. Houghton
 D. Hulbert
 D. Ide
 S. Ihrke



J. Irwin
 B. Iseler
 J. Johnson
 E. Keipinger
 D. Kelch
 M. Kilmer
 B. Kontak



K. Kowalski
 K. Leach
 J. Lester
 L. Lewicki
 A. Lockyer
 D. MacGowan
 B. Mathews



S. McGaffey
 D. McKellar
 B. Middleton
 C. Mitchell
 J. Muncy
 L. Myers
 L. Myers



K. Peterson
 B. Phelps
 J. Pickens
 D. Polishuk
 T. Proctor
 D. Ratza
 B. Raymond

J. Raymond
 M. Richardson
 W. Robinson
 S. Rowbotham
 C. Sanford
 M. Sarles
 R. Sarles



B. Seelye
 R. Shiffer
 J. Smith
 P. Smith
 M. Snyder
 E. Soper
 J. Stein



B. Stevens
 P. Stillson
 T. Stout
 V. Stout
 L. Stover
 R. Taylor
 L. TerBush

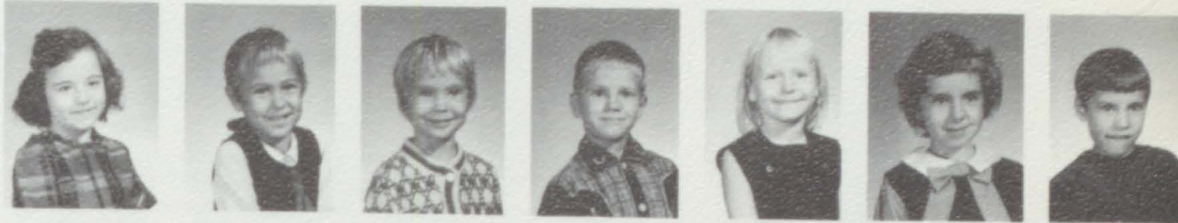

T. Thornton
 C. Tompkins
 R. Uhl
 J. VanSickle
 C. Weaver
 K. Werner
 L. Wilkenson



C. Woern
 E. Yoe
 L. Zaradny



KINDERGARTEN



Miss Bennett
 Mrs. Larson

P. Asmus
 E. Atherton
 B. Baber
 V. Bader
 J. Binder
 T. Bodeis
 R. Brown



C. Brumbley
 D. Burnham
 J. Burnham
 J. Carr
 N. Clifton
 T. Colosky
 W. Cook





D. Corl
 T. Coucher
 K. Davis
 W. Davis
 R. Dennis
 T. Denton
 T. Diegal



K. Dodd
 K. Elenbaum
 J. Feldbush
 K. Folsom
 R. Germain
 D. Giddings
 G. Giddings

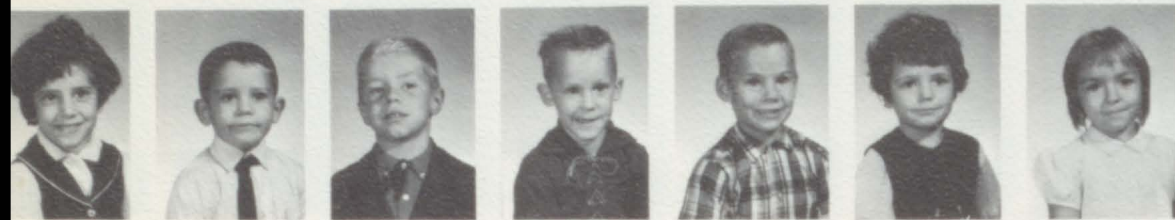

K. Grimshaw
 J. Hascall
 H. Hercliff
 T. Hilto
 D. Hool
 D. Hunter
 C. Irvine



T. Keipinger
 M. Klinessmith
 D. Landon
 L. LaBair
 G. Leach
 K. Lieber
 R. Lotter



L. Lyon
 R. Maharg
 M. McConnell
 B. McLane
 D. McLane
 C. McGowan
 F. Mead



D. Morey
 R. Myers
 A. Nelson
 J. Ollila
 H. Penland
 D. Phelps
 L. Phelps



L. Putman
 T. Raymond
 C. Shaw
 K. Shaw
 D. Snyder
 S. Springsteam
 R. Stevens



W. Stokes
 T. Stout
 I. Sutphen
 N. Sutphen
 B. Thornton
 R. Tolbert
 L. Tompkins



M. Tompkins
 J. Uhl
 K. VanSickler
 R. Wagner
 T. Warren
 D. Wills

SPECIAL EDUCATION

PRIMARY

Front row; D. Klinesmith, M. Wilson, B. Willson, R. Summerfield, K. Randall. Second row; L. Davis, J. Yoe, B. Corl, T. Hutchinson, G. Jobson, D. Hecht, C. Jacobson. Teacher; Mrs. Lynch.

BEGINNER'S

Front row; M. Craig, A. Jobson, B. Dobson, R. Yoe, J. Callahan. Second row; P. Tack, C. Davis, C. Wheaton, B. Mardlin, D. Ewing, D. Wheaton. Teacher; E. McKenzie.

JUNIOR HIGH

Front row; A. Maguire, C. Jobson, S. McLellan, H. Kralik, C. Bentley. Second row; D. TerBush, R. Colling, L. Randall, A. Cunningham, L. Marietta, G. Davis, teacher; Mr. Gohs, G. Wilton.

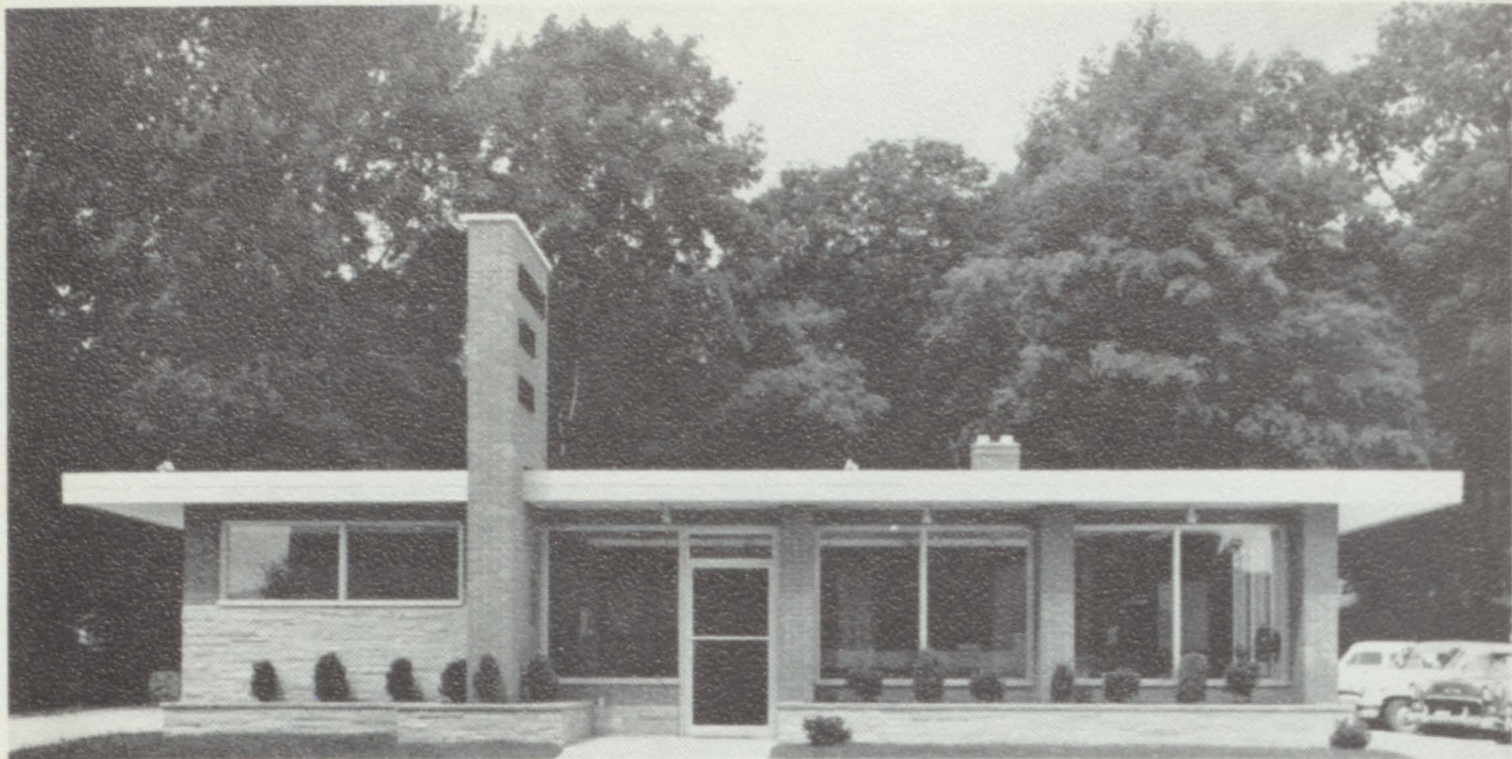

Mayville State Bank

"THE BANK WITH YOU IN MIND"

MAYVILLE

Gamble Store

Petersons Welding

Brown's Barber

Pink Poodle Restaurant

JUNIATA

Pezo Gulf Service

VASSAR

Truck Stop Diner

SILVERWOOD

Fritz General Store

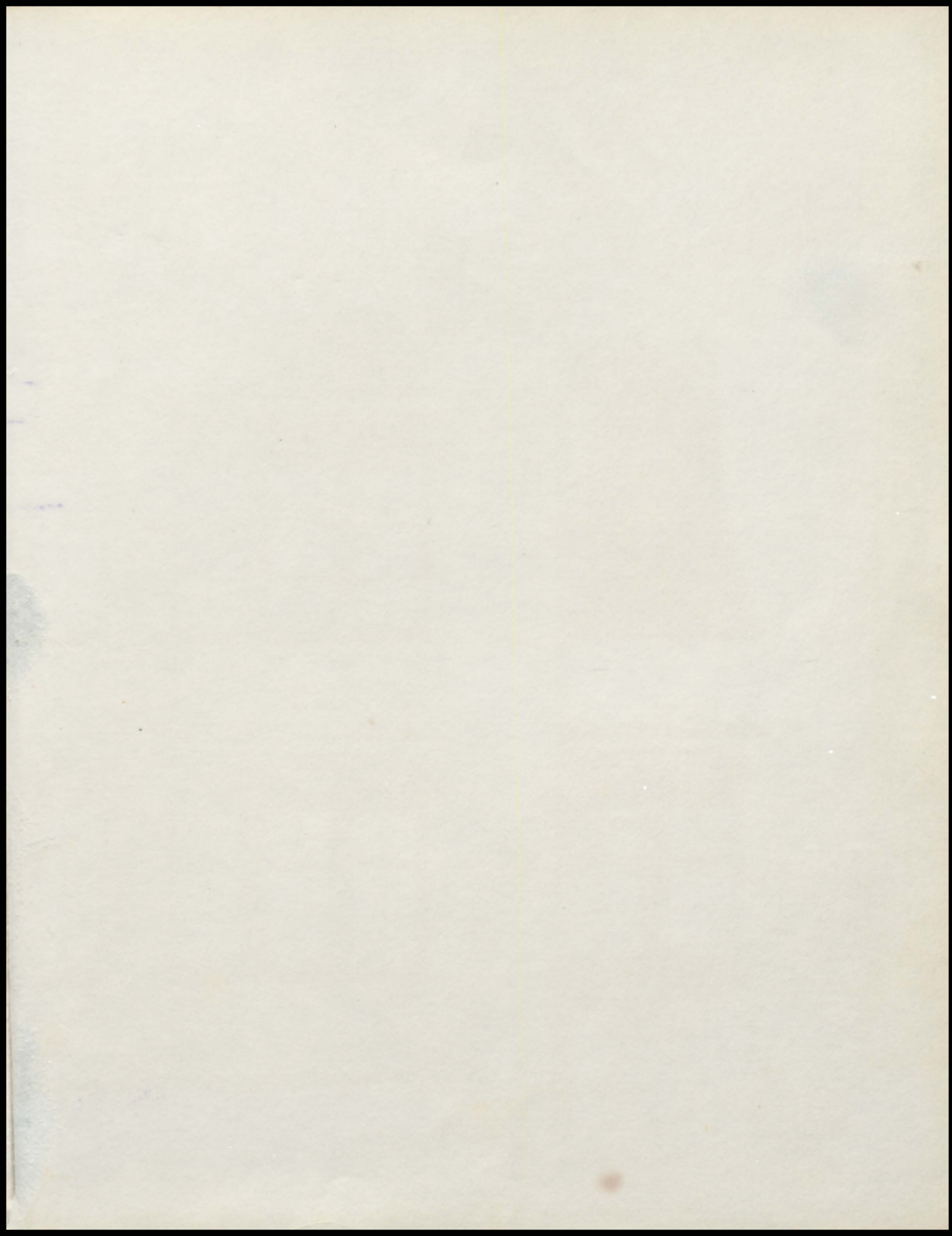



MAYVILLE
HIGH SCHOOL

